Pray for the Nations

East Indian in Virgin Islands (U.S.)

Source: RVA - Pixabay

Population: **700**
World Popl: **113,700**
Total Countries: **7**
People Cluster: **Afro-American, Northern**
Main Language: **Hindi**
Main Religion: **Hinduism**
Status: **Minimally Reached**
Evangelicals: **1.00%**
Chr Adherents: **15.00%**
Scripture: **Complete Bible**

www.joshuaproject.net

"Declare his glory among the nations." Psalm 96:3

Pray for the Nations

East Indian in Virgin Islands (U.S.)

Source: RVA - Pixabay

Population: **700**
World Popl: **113,700**
Total Countries: **7**
People Cluster: **Afro-American, Northern**
Main Language: **Hindi**
Main Religion: **Hinduism**
Status: **Minimally Reached**
Evangelicals: **1.00%**
Chr Adherents: **15.00%**
Scripture: **Complete Bible**

www.joshuaproject.net

"Declare his glory among the nations." Psalm 96:3

Pray for the Nations

East Indian in Virgin Islands (U.S.)

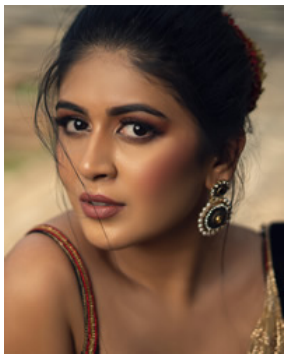

Source: RVA - Pixabay

Population: **700**
World Popl: **113,700**
Total Countries: **7**
People Cluster: **Afro-American, Northern**
Main Language: **Hindi**
Main Religion: **Hinduism**
Status: **Minimally Reached**
Evangelicals: **1.00%**
Chr Adherents: **15.00%**
Scripture: **Complete Bible**

www.joshuaproject.net

"Declare his glory among the nations." Psalm 96:3

Pray for the Nations

East Indian in Virgin Islands (U.S.)

Source: RVA - Pixabay

Population: **700**
World Popl: **113,700**
Total Countries: **7**
People Cluster: **Afro-American, Northern**
Main Language: **Hindi**
Main Religion: **Hinduism**
Status: **Minimally Reached**
Evangelicals: **1.00%**
Chr Adherents: **15.00%**
Scripture: **Complete Bible**

www.joshuaproject.net

"Declare his glory among the nations." Psalm 96:3

Pray for the Nations

East Indian in Virgin Islands (U.S.)

Source: RVA - Pixabay

Population: **700**
World Popl: **113,700**
Total Countries: **7**
People Cluster: **Afro-American, Northern**
Main Language: **Hindi**
Main Religion: **Hinduism**
Status: **Minimally Reached**
Evangelicals: **1.00%**
Chr Adherents: **15.00%**
Scripture: **Complete Bible**

www.joshuaproject.net

"Declare his glory among the nations." Psalm 96:3

Pray for the Nations

East Indian in Virgin Islands (U.S.)

Source: RVA - Pixabay

Population: **700**
World Popl: **113,700**
Total Countries: **7**
People Cluster: **Afro-American, Northern**
Main Language: **Hindi**
Main Religion: **Hinduism**
Status: **Minimally Reached**
Evangelicals: **1.00%**
Chr Adherents: **15.00%**
Scripture: **Complete Bible**

www.joshuaproject.net

"Declare his glory among the nations." Psalm 96:3

Pray for the Nations

East Indian in Virgin Islands (U.S.)

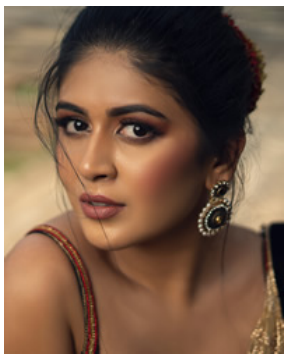

Source: RVA - Pixabay

Population: **700**
World Popl: **113,700**
Total Countries: **7**
People Cluster: **Afro-American, Northern**
Main Language: **Hindi**
Main Religion: **Hinduism**
Status: **Minimally Reached**
Evangelicals: **1.00%**
Chr Adherents: **15.00%**
Scripture: **Complete Bible**

www.joshuaproject.net

"Declare his glory among the nations." Psalm 96:3

Pray for the Nations

East Indian in Virgin Islands (U.S.)

Source: RVA - Pixabay

Population: **700**
World Popl: **113,700**
Total Countries: **7**
People Cluster: **Afro-American, Northern**
Main Language: **Hindi**
Main Religion: **Hinduism**
Status: **Minimally Reached**
Evangelicals: **1.00%**
Chr Adherents: **15.00%**
Scripture: **Complete Bible**

www.joshuaproject.net

"Declare his glory among the nations." Psalm 96:3