Pray for the Nations

Bajau, West Coast in Brunei



Source: MySabah.com

Population: **10,000**
World Popl: **283,000**
Total Countries: **2**
People Cluster: **Bungku-Bajau**
Main Language: **Bajau, West Coast**
Main Religion: **Islam**
Status: **Frontier Unreached**
Evangelicals: **0.02%**
Chr Adherents: **0.02%**
Scripture: **Translation Started**

www.joshuaproject.net

"Declare His glory among the nations." Psalm 96:3

Pray for the Nations

Belait, Lakiput in Brunei



Source: John Ragai - Flickr

Population: **1,200**
World Popl: **1,800**
Total Countries: **2**
People Cluster: **Borneo-Kalimantan**
Main Language: **Belait**
Main Religion: **Islam**
Status: **Unreached**
Evangelicals: **0.15%**
Chr Adherents: **0.20%**
Scripture: **Translation Started**

www.joshuaproject.net

"Declare His glory among the nations." Psalm 96:3

Pray for the Nations

British in Brunei



Source: Anonymous

Population: **5,400**
World Popl: **54,991,200**
Total Countries: **81**
People Cluster: **Anglo-Celt**
Main Language: **English**
Main Religion: **Christianity**
Status: **Partially reached**
Evangelicals: **8.0%**
Chr Adherents: **70.0%**
Scripture: **Complete Bible**

www.joshuaproject.net

"Declare His glory among the nations." Psalm 96:3

Pray for the Nations

Brunei Malay in Brunei



Source: Southeast Asia Link - SEALINK

Population: **197,000**
World Popl: **613,400**
Total Countries: **3**
People Cluster: **Malay**
Main Language: **Brunei**
Main Religion: **Islam**
Status: **Frontier Unreached**
Evangelicals: **0.05%**
Chr Adherents: **0.06%**
Scripture: **Translation Started**

www.joshuaproject.net

"Declare His glory among the nations." Psalm 96:3

Pray for the Nations

Dusun, Kadazan in Brunei

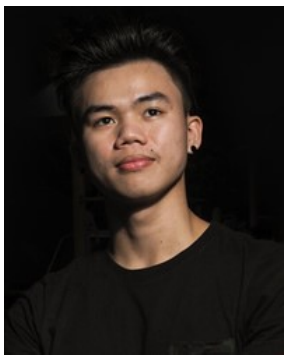

Source: John Ragai - Flickr

Population: **20,000**
World Popl: **105,000**
Total Countries: **2**
People Cluster: **Borneo-Kalimantan**
Main Language: **Kadazan Dusun**
Main Religion: **Islam**
Status: **Unreached**
Evangelicals: **1.90%**
Chr Adherents: **2.50%**
Scripture: **Complete Bible**

www.joshuaproject.net

"Declare His glory among the nations." Psalm 96:3

Pray for the Nations

Filipino, Tagalog in Brunei



Source: MySabah.com

Population: **11,000**
World Popl: **40,381,300**
Total Countries: **49**
People Cluster: **Filipino, Central**
Main Language: **Tagalog**
Main Religion: **Christianity**
Status: **Significantly reached**
Evangelicals: **22.0%**
Chr Adherents: **80.0%**
Scripture: **Complete Bible**

www.joshuaproject.net

"Declare His glory among the nations." Psalm 96:3

Pray for the Nations

Han Chinese, Cantonese in Brunei



Source: Karolien Taverniers - Flickr

Population: **5,600**
World Popl: **80,002,900**
Total Countries: **32**
People Cluster: **Chinese**
Main Language: **Chinese, Yue**
Main Religion: **Ethnic Religions**
Status: **Significantly reached**
Evangelicals: **12.0%**
Chr Adherents: **15.0%**
Scripture: **Complete Bible**

www.joshuaproject.net

"Declare His glory among the nations." Psalm 96:3

Pray for the Nations

Han Chinese, Hakka in Brunei



Source: Asia Harvest

Population: **2,700**
World Popl: **43,858,100**
Total Countries: **19**
People Cluster: **Chinese**
Main Language: **Chinese, Hakka**
Main Religion: **Buddhism**
Status: **Partially reached**
Evangelicals: **10.0%**
Chr Adherents: **15.0%**
Scripture: **Complete Bible**

www.joshuaproject.net

"Declare His glory among the nations." Psalm 96:3

Pray for the Nations

Han Chinese, Mandarin in Brunei



Source: Jakob Montrasio - Wikimedia

Population: **12,000**
World Popl: **923,069,400**
Total Countries: **42**
People Cluster: **Chinese**
Main Language: **Chinese, Mandarin**
Main Religion: **Buddhism**
Status: **Significantly reached**
Evangelicals: **12.0%**
Chr Adherents: **15.0%**
Scripture: **Complete Bible**

www.joshuaproject.net

"Declare His glory among the nations." Psalm 96:3

Pray for the Nations

Han Chinese, Min Bei in Brunei



Source: Operation China, Asia Harvest

Population: **10,000**
World Popl: **8,759,000**
Total Countries: **6**
People Cluster: **Chinese**
Main Language: **Chinese, Min Bei**
Main Religion: **Ethnic Religions**
Status: **Frontier Unreached**
Evangelicals: **0.00%**
Chr Adherents: **0.00%**
Scripture: **New Testament**

www.joshuaproject.net

"Declare His glory among the nations." Psalm 96:3

Pray for the Nations

Han Chinese, Min Dong in Brunei



Source: Operation China, Asia Harvest

Population: **5,300**
World Popl: **10,546,300**
Total Countries: **5**
People Cluster: **Chinese**
Main Language: **Chinese, Min Dong**
Main Religion: **Ethnic Religions**
Status: **Partially reached**
Evangelicals: **7.0%**
Chr Adherents: **8.0%**
Scripture: **Complete Bible**

www.joshuaproject.net

"Declare His glory among the nations." Psalm 96:3

Pray for the Nations

Han Chinese, Min Nan in Brunei



Source: Asia Harvest-Operation Myanmar

Population: **12,000**
World Popl: **43,450,600**
Total Countries: **17**
People Cluster: **Chinese**
Main Language: **Chinese, Min Nan**
Main Religion: **Ethnic Religions**
Status: **Partially reached**
Evangelicals: **10.0%**
Chr Adherents: **12.0%**
Scripture: **Complete Bible**

www.joshuaproject.net

"Declare His glory among the nations." Psalm 96:3

Pray for the Nations

Kayan, Busang in Brunei



Source: Erwin Bolwidt - Flickr

Population: **2,200**
World Popl: **7,900**
Total Countries: **2**
People Cluster: **Borneo-Kalimantan**
Main Language: **Kayan, Busang**
Main Religion: **Ethnic Religions**
Status: **Partially reached**
Evangelicals: **7.0%**
Chr Adherents: **9.0%**
Scripture: **Translation Started**

www.joshuaproject.net

"Declare His glory among the nations." Psalm 96:3

Pray for the Nations

Korean in Brunei



Source: Tycho Atsma - Unsplash

Population: **33,000**
World Popl: **80,283,600**
Total Countries: **40**
People Cluster: **Korean**
Main Language: **Korean**
Main Religion: **Christianity**
Status: **Significantly reached**
Evangelicals: **15.0%**
Chr Adherents: **35.0%**
Scripture: **Complete Bible**

www.joshuaproject.net

"Declare His glory among the nations." Psalm 96:3

Pray for the Nations

Lundayeh, Lun Bawang in Brunei

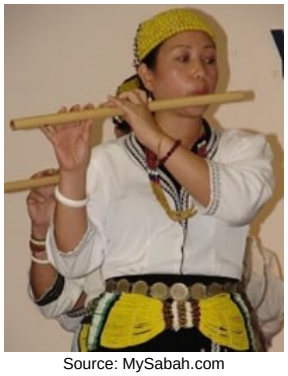

Source: MySabah.com

Population: **600**
World Popl: **60,600**
Total Countries: **3**
People Cluster: **Borneo-Kalimantan**
Main Language: **Lundayeh**
Main Religion: **Christianity**
Status: **Significantly reached**
Evangelicals: **18.0%**
Chr Adherents: **55.0%**
Scripture: **Complete Bible**

www.joshuaproject.net

"Declare His glory among the nations." Psalm 96:3

Pray for the Nations

Malay in Brunei



Source: Faiz Zaki - Shutterstock

Population: **50,000**
World Popl: **19,066,200**
Total Countries: **22**
People Cluster: **Malay**
Main Language: **Malay**
Main Religion: **Islam**
Status: **Frontier Unreached**
Evangelicals: **0.08%**
Chr Adherents: **0.10%**
Scripture: **Complete Bible**

www.joshuaproject.net

"Declare His glory among the nations." Psalm 96:3

Pray for the Nations

Melanau in Brunei



Source: Southeast Asia Link - SEALINK

Population: **500**
World Popl: **156,500**
Total Countries: **2**
People Cluster: **Borneo-Kalimantan**
Main Language: **Melanau, Central**
Main Religion: **Islam**
Status: **Unreached**
Evangelicals: **2.00%**
Chr Adherents: **4.00%**
Scripture: **Portions**

www.joshuaproject.net

"Declare His glory among the nations." Psalm 96:3

Pray for the Nations

Nepalese, Gurkha in Brunei



Source: Asia Harvest-Operation Myanmar

Population: **2,100**
World Popl: **1,717,200**
Total Countries: **26**
People Cluster: **South Asia Hindu - other**
Main Language: **Nepali**
Main Religion: **Hinduism**
Status: **Unreached**
Evangelicals: **0.80%**
Chr Adherents: **1.00%**
Scripture: **Complete Bible**

www.joshuaproject.net

"Declare His glory among the nations." Psalm 96:3

Pray for the Nations

Penan in Brunei



Source: Cayce - Wikimedia

Population: **70**
World Popl: **12,070**
Total Countries: **2**
People Cluster: **Borneo-Kalimantan**
Main Language: **Penan, Eastern**
Main Religion: **Ethnic Religions**
Status: **Frontier Unreached**
Evangelicals: **0.00%**
Chr Adherents: **0.00%**
Scripture: **New Testament**

www.joshuaproject.net

"Declare His glory among the nations." Psalm 96:3

Pray for the Nations

Sea Dayak, Iban in Brunei



Source: Anne Roberts - Flickr

Population: **15,000**
World Popl: **843,000**
Total Countries: **3**
People Cluster: **Borneo-Kalimantan**
Main Language: **Iban**
Main Religion: **Ethnic Religions**
Status: **Significantly reached**
Evangelicals: **16.0%**
Chr Adherents: **18.0%**
Scripture: **Complete Bible**

www.joshuaproject.net

"Declare His glory among the nations." Psalm 96:3

Pray for the Nations

Sinhalese, general in Brunei

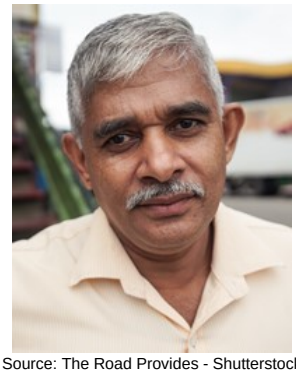

Source: The Road Provides - Shutterstock

Population: **1,300**
World Popl: **717,100**
Total Countries: **20**
People Cluster: **South Asia Buddhist**
Main Language: **Sinhala**
Main Religion: **Buddhism**
Status: **Minimally Reached**
Evangelicals: **1.00%**
Chr Adherents: **8.00%**
Scripture: **Complete Bible**

www.joshuaproject.net

"Declare His glory among the nations." Psalm 96:3

Pray for the Nations

South Asian, general in Brunei



Source: pxhere

Population: **4,100**
World Popl: **10,914,500**
Total Countries: **47**
People Cluster: **South Asia - other**
Main Language: **Hindi**
Main Religion: **Hinduism**
Status: **Partially reached**
Evangelicals: **3.0%**
Chr Adherents: **14.0%**
Scripture: **Complete Bible**

www.joshuaproject.net

"Declare His glory among the nations." Psalm 96:3

Pray for the Nations

Tutong, Bisayan in Brunei



Source: Southeast Asia Link - SEALINK

Population: **42,000**
World Popl: **69,000**
Total Countries: **2**
People Cluster: **Borneo-Kalimantan**
Main Language: **Bisaya, Brunei**
Main Religion: **Islam**
Status: **Partially reached**
Evangelicals: **8.4%**
Chr Adherents: **8.5%**
Scripture: **Portions**

www.joshuaproject.net

"Declare His glory among the nations." Psalm 96:3

Pray for the Nations

Tutung in Brunei



Source: Southeast Asia Link - SEALINK

Population: **18,000**
World Popl: **18,000**
Total Countries: **1**
People Cluster: **Borneo-Kalimantan**
Main Language: **Tutong**
Main Religion: **Islam**
Status: **Partially reached**
Evangelicals: **4.0%**
Chr Adherents: **5.0%**
Scripture: **Translation Started**

www.joshuaproject.net

"Declare His glory among the nations." Psalm 96:3

Pray for the Nations

Brao in Cambodia



Source: Cambodia Research Network

Population: **12,000**
World Popl: **41,600**
Total Countries: **3**
People Cluster: **Mon-Khmer**
Main Language: **Brao**
Main Religion: **Ethnic Religions**
Status: **Partially reached**
Evangelicals: **8.0%**
Chr Adherents: **10.0%**
Scripture: **Portions**

www.joshuaproject.net

"Declare His glory among the nations." Psalm 96:3

Pray for the Nations

Burmese in Cambodia



Source: Asia Harvest-Operation Myanmar

Population: **5,600**
World Popl: **33,136,100**
Total Countries: **17**
People Cluster: **Burmese**
Main Language: **Burmese**
Main Religion: **Buddhism**
Status: **Frontier Unreached**
Evangelicals: **0.07%**
Chr Adherents: **0.09%**
Scripture: **Complete Bible**

www.joshuaproject.net

"Declare His glory among the nations." Psalm 96:3

Pray for the Nations

Cham, Western in Cambodia



Source: Cambodia Research Network

Population: **272,000**
World Popl: **345,300**
Total Countries: **6**
People Cluster: **Cham**
Main Language: **Cham, Western**
Main Religion: **Islam**
Status: **Frontier Unreached**
Evangelicals: **0.01%**
Chr Adherents: **0.01%**
Scripture: **New Testament**

www.joshuaproject.net

"Declare His glory among the nations." Psalm 96:3

Pray for the Nations

Chong in Cambodia



Source: SAMUDPOK - Shutterstock

Population: **1,700**
World Popl: **3,800**
Total Countries: **2**
People Cluster: **Mon-Khmer**
Main Language: **Chong**
Main Religion: **Buddhism**
Status: **Unreached**
Evangelicals: **0.30%**
Chr Adherents: **1.00%**
Scripture: **Unspecified**

www.joshuaproject.net

"Declare His glory among the nations." Psalm 96:3

Pray for the Nations

English-speaking, general in Cambodia



Source: Peter Mayer - Pixabay

Population: **2,500**
World Popl: **57,600**
Total Countries: **8**
People Cluster: **Anglo-American**
Main Language: **English**
Main Religion: **Christianity**
Status: **Significantly reached**
Evangelicals: **25.0%**
Chr Adherents: **84.0%**
Scripture: **Complete Bible**

www.joshuaproject.net

"Declare His glory among the nations." Psalm 96:3

Pray for the Nations

Eurasian in Cambodia



Source: MySabah.com

Population: **15,000**
World Popl: **1,758,700**
Total Countries: **12**
People Cluster: **Southeast Asian, other**
Main Language: **French**
Main Religion: **Christianity**
Status: **Partially reached**
Evangelicals: **3.0%**
Chr Adherents: **50.0%**
Scripture: **Complete Bible**

www.joshuaproject.net

"Declare His glory among the nations." Psalm 96:3

Pray for the Nations

Han Chinese, Hainanese in Cambodia



Source: Teaelixer - Flickr

Population: **15,000**
World Popl: **6,370,400**
Total Countries: **5**
People Cluster: **Chinese**
Main Language: **Hainanese**
Main Religion: **Ethnic Religions**
Status: **Unreached**
Evangelicals: **0.40%**
Chr Adherents: **1.00%**
Scripture: **Translation Needed**

www.joshuaproject.net

"Declare His glory among the nations." Psalm 96:3

Pray for the Nations

Han Chinese, Hakka in Cambodia



Source: Asia Harvest

Population: **8,800**
World Popl: **43,858,100**
Total Countries: **19**
People Cluster: **Chinese**
Main Language: **Chinese, Hakka**
Main Religion: **Ethnic Religions**
Status: **Unreached**
Evangelicals: **0.55%**
Chr Adherents: **1.20%**
Scripture: **Complete Bible**

www.joshuaproject.net

"Declare His glory among the nations." Psalm 96:3

Pray for the Nations

Han Chinese, Min Nan in Cambodia



Source: Asia Harvest-Operation Myanmar

Population: **236,000**
World Popl: **43,450,600**
Total Countries: **17**
People Cluster: **Chinese**
Main Language: **Chinese, Min Nan**
Main Religion: **Ethnic Religions**
Status: **Unreached**
Evangelicals: **0.55%**
Chr Adherents: **1.20%**
Scripture: **Complete Bible**

www.joshuaproject.net

"Declare His glory among the nations." Psalm 96:3

Pray for the Nations

Han Chinese, Teochew in Cambodia



Source: Southeast Asia Link - SEALINK

Population: **10,000**
World Popl: **1,793,000**
Total Countries: **3**
People Cluster: **Chinese**
Main Language: **Chinese, Min Nan**
Main Religion: **Ethnic Religions**
Status: **Unreached**
Evangelicals: **0.40%**
Chr Adherents: **1.40%**
Scripture: **Complete Bible**

www.joshuaproject.net

"Declare His glory among the nations." Psalm 96:3

Pray for the Nations

Indonesian in Cambodia



Source: Endho - Pixabay

Population: **101,000**
World Popl: **15,096,200**
Total Countries: **24**
People Cluster: **Malay**
Main Language: **Indonesian**
Main Religion: **Islam**
Status: **Significantly reached**
Evangelicals: **12.0%**
Chr Adherents: **15.0%**
Scripture: **Complete Bible**

www.joshuaproject.net

"Declare His glory among the nations." Psalm 96:3

Pray for the Nations

Jarai in Cambodia



Source: Cambodia Research Network

Population: **27,000**
World Popl: **566,000**
Total Countries: **2**
People Cluster: **Cham**
Main Language: **Jarai**
Main Religion: **Ethnic Religions**
Status: **Significantly reached**
Evangelicals: **12.0%**
Chr Adherents: **15.0%**
Scripture: **Complete Bible**

www.joshuaproject.net

"Declare His glory among the nations." Psalm 96:3

Pray for the Nations

Kachok in Cambodia



Source: Anonymous

Population: **6,100**
World Popl: **6,100**
Total Countries: **1**
People Cluster: **Mon-Khmer**
Main Language: **Kachok**
Main Religion: **Ethnic Religions**
Status: **Partially reached**
Evangelicals: **5.0%**
Chr Adherents: **5.0%**
Scripture: **Translation Started**

www.joshuaproject.net

"Declare His glory among the nations." Psalm 96:3

Pray for the Nations

Khaonh in Cambodia



Population: **400**
World Popl: **400**
Total Countries: **1**
People Cluster: **Mon-Khmer**
Main Language: **Mel-Khaonh**
Main Religion: **Ethnic Religions**
Status: **Significantly reached**
Evangelicals: **15.0%**
Chr Adherents: **20.0%**
Scripture: **Translation Started**

www.joshuaproject.net

"Declare His glory among the nations." Psalm 96:3

Pray for the Nations

Khmer in Cambodia



Source: Anonymous

Population: **15,791,000**
World Popl: **17,786,900**
Total Countries: **14**
People Cluster: **Mon-Khmer**
Main Language: **Khmer**
Main Religion: **Buddhism**
Status: **Unreached**
Evangelicals: **1.30%**
Chr Adherents: **3.10%**
Scripture: **Complete Bible**

www.joshuaproject.net

"Declare His glory among the nations." Psalm 96:3

Pray for the Nations

Khmer Keh in Cambodia



Population: **6,300**
World Popl: **6,300**
Total Countries: **1**
People Cluster: **Mon-Khmer**
Main Language: **Khmer**
Main Religion: **Ethnic Religions**
Status: **Partially reached**
Evangelicals: **8.0%**
Chr Adherents: **10.0%**
Scripture: **Complete Bible**

www.joshuaproject.net

"Declare His glory among the nations." Psalm 96:3

Pray for the Nations

Khmer Krom in Cambodia



Source: Cambodia Research Network

Population: **303,000**
World Popl: **303,000**
Total Countries: **1**
People Cluster: **Mon-Khmer**
Main Language: **Khmer**
Main Religion: **Buddhism**
Status: **Unreached**
Evangelicals: **1.30%**
Chr Adherents: **3.10%**
Scripture: **Complete Bible**

www.joshuaproject.net

"Declare His glory among the nations." Psalm 96:3

Pray for the Nations

Khmer, Northern in Cambodia



Source: Kathi Hayes

Population: **5,600**
World Popl: **1,500,600**
Total Countries: **2**
People Cluster: **Mon-Khmer**
Main Language: **Khmer, Northern**
Main Religion: **Buddhism**
Status: **Minimally Reached**
Evangelicals: **1.00%**
Chr Adherents: **8.00%**
Scripture: **Complete Bible**

www.joshuaproject.net

"Declare His glory among the nations." Psalm 96:3

Pray for the Nations

Korean in Cambodia

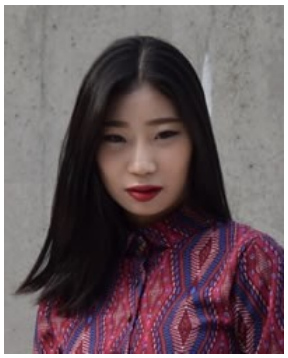

Source: Tycho Atsma - Unsplash

Population: **13,000**
World Popl: **80,283,600**
Total Countries: **40**
People Cluster: **Korean**
Main Language: **Korean**
Main Religion: **Christianity**
Status: **Significantly reached**
Evangelicals: **12.0%**
Chr Adherents: **85.0%**
Scripture: **Complete Bible**

www.joshuaproject.net

"Declare His glory among the nations." Psalm 96:3

Pray for the Nations

Kraol in Cambodia



Source: Cambodia Research Network

Population: **5,400**
World Popl: **5,400**
Total Countries: **1**
People Cluster: **Mon-Khmer**
Main Language: **Kraol**
Main Religion: **Ethnic Religions**
Status: **Unreached**
Evangelicals: **0.50%**
Chr Adherents: **1.00%**
Scripture: **Translation Started**

www.joshuaproject.net

"Declare His glory among the nations." Psalm 96:3

Pray for the Nations

Kravet in Cambodia



Population: **9,000**
World Popl: **9,000**
Total Countries: **1**
People Cluster: **Mon-Khmer**
Main Language: **Kavet**
Main Religion: **Ethnic Religions**
Status: **Significantly reached**
Evangelicals: **12.0%**
Chr Adherents: **15.0%**
Scripture: **Translation Needed**

www.joshuaproject.net

"Declare His glory among the nations." Psalm 96:3

Pray for the Nations

Krung in Cambodia



Source: Kent Helvie, Sutherlin Family Ch

Population: **27,000**
World Popl: **27,000**
Total Countries: **1**
People Cluster: **Mon-Khmer**
Main Language: **Krung**
Main Religion: **Ethnic Religions**
Status: **Partially reached**
Evangelicals: **10.0%**
Chr Adherents: **12.0%**
Scripture: **New Testament**

www.joshuaproject.net

"Declare His glory among the nations." Psalm 96:3

Pray for the Nations

Kui in Cambodia



Source: Anonymous

Population: **38,000**
World Popl: **521,000**
Total Countries: **3**
People Cluster: **Mon-Khmer**
Main Language: **Kuay**
Main Religion: **Buddhism**
Status: **Unreached**
Evangelicals: **0.53%**
Chr Adherents: **3.50%**
Scripture: **New Testament**

www.joshuaproject.net

"Declare His glory among the nations." Psalm 96:3

Pray for the Nations

Lao in Cambodia



Source: Cambodia Research Network

Population: **25,000**
World Popl: **4,162,000**
Total Countries: **9**
People Cluster: **Lao**
Main Language: **Lao**
Main Religion: **Buddhism**
Status: **Unreached**
Evangelicals: **0.30%**
Chr Adherents: **1.40%**
Scripture: **Complete Bible**

www.joshuaproject.net

"Declare His glory among the nations." Psalm 96:3

Pray for the Nations

Lao Phuan in Cambodia



Source: PTD Phonsavan - Wikimedia

Population: **2,600**
World Popl: **363,600**
Total Countries: **3**
People Cluster: **Tai**
Main Language: **Phuan**
Main Religion: **Buddhism**
Status: **Unreached**
Evangelicals: **1.00%**
Chr Adherents: **2.00%**
Scripture: **Translation Started**

www.joshuaproject.net

"Declare His glory among the nations." Psalm 96:3

Pray for the Nations

Malay in Cambodia



Source: Faiz Zaki - Shutterstock

Population: **19,000**
World Popl: **19,066,200**
Total Countries: **22**
People Cluster: **Malay**
Main Language: **Malay**
Main Religion: **Islam**
Status: **Frontier Unreached**
Evangelicals: **0.00%**
Chr Adherents: **0.00%**
Scripture: **Complete Bible**

www.joshuaproject.net

"Declare His glory among the nations." Psalm 96:3

Pray for the Nations

Mel in Cambodia



Source: Cambodia Research Network

Population: **3,700**
World Popl: **3,700**
Total Countries: **1**
People Cluster: **Mon-Khmer**
Main Language: **Mel-Khaonh**
Main Religion: **Ethnic Religions**
Status: **Partially reached**
Evangelicals: **9.0%**
Chr Adherents: **10.0%**
Scripture: **Translation Started**

www.joshuaproject.net

"Declare His glory among the nations." Psalm 96:3

Pray for the Nations

Mnong, Central in Cambodia



Source: Asia Harvest

Population: **50,000**
World Popl: **90,000**
Total Countries: **2**
People Cluster: **Mon-Khmer**
Main Language: **Mnong, Central**
Main Religion: **Ethnic Religions**
Status: **Significantly reached**
Evangelicals: **17.0%**
Chr Adherents: **20.0%**
Scripture: **Complete Bible**

www.joshuaproject.net

"Declare His glory among the nations." Psalm 96:3

Pray for the Nations

Pear in Cambodia



Source: Cambodia Research Network

Population: **2,100**
World Popl: **2,100**
Total Countries: **1**
People Cluster: **Mon-Khmer**
Main Language: **Pear**
Main Religion: **Ethnic Religions**
Status: **Partially reached**
Evangelicals: **10.0%**
Chr Adherents: **12.0%**
Scripture: **Unspecified**

www.joshuaproject.net

"Declare His glory among the nations." Psalm 96:3

Pray for the Nations

Rade in Cambodia



Source: Anonymous

Population: **3,400**
World Popl: **421,400**
Total Countries: **2**
People Cluster: **Cham**
Main Language: **Rade**
Main Religion: **Ethnic Religions**
Status: **Significantly reached**
Evangelicals: **15.0%**
Chr Adherents: **41.0%**
Scripture: **Complete Bible**

www.joshuaproject.net

"Declare His glory among the nations." Psalm 96:3

Pray for the Nations

Sa'och in Cambodia



Source: Anonymous

Population: **500**
World Popl: **500**
Total Countries: **1**
People Cluster: **Mon-Khmer**
Main Language: **Khmer**
Main Religion: **Ethnic Religions**
Status: **Significantly reached**
Evangelicals: **16.0%**
Chr Adherents: **18.0%**
Scripture: **Complete Bible**

www.joshuaproject.net

"Declare His glory among the nations." Psalm 96:3

Pray for the Nations

Samre in Cambodia



Population: **300**
World Popl: **300**
Total Countries: **1**
People Cluster: **Mon-Khmer**
Main Language: **Khmer**
Main Religion: **Ethnic Religions**
Status: **Significantly reached**
Evangelicals: **13.0%**
Chr Adherents: **15.0%**
Scripture: **Complete Bible**

www.joshuaproject.net

"Declare His glory among the nations." Psalm 96:3

Pray for the Nations

Somray in Cambodia



Population: **5,600**
World Popl: **5,600**
Total Countries: **1**
People Cluster: **Mon-Khmer**
Main Language: **Somray**
Main Religion: **Ethnic Religions**
Status: **Significantly reached**
Evangelicals: **11.0%**
Chr Adherents: **12.0%**
Scripture: **Unspecified**

www.joshuaproject.net

"Declare His glory among the nations." Psalm 96:3

Pray for the Nations

Stieng, Bulo in Cambodia

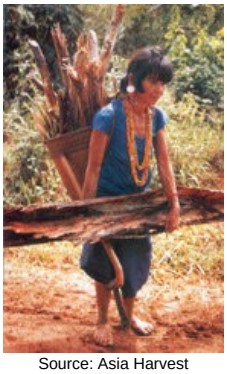

Source: Asia Harvest

Population: **8,300**
World Popl: **65,300**
Total Countries: **2**
People Cluster: **Mon-Khmer**
Main Language: **Stieng, Bulo**
Main Religion: **Ethnic Religions**
Status: **Significantly reached**
Evangelicals: **14.0%**
Chr Adherents: **16.0%**
Scripture: **New Testament**

www.joshuaproject.net

"Declare His glory among the nations." Psalm 96:3

Pray for the Nations

Suoy in Cambodia



Source: Anonymous

Population: **1,800**
World Popl: **1,800**
Total Countries: **1**
People Cluster: **Mon-Khmer**
Main Language: **Suâ€™ung**
Main Religion: **Ethnic Religions**
Status: **Significantly reached**
Evangelicals: **12.0%**
Chr Adherents: **14.0%**
Scripture: **Unspecified**

www.joshuaproject.net

"Declare His glory among the nations." Psalm 96:3

Pray for the Nations

T'moan in Cambodia



Source: Cambodia Research Network

Population: **800**
World Popl: **800**
Total Countries: **1**
People Cluster: **Mon-Khmer**
Main Language: **Kraol**
Main Religion: **Christianity**
Status: **Superficially reached**
Evangelicals: **0.4%**
Chr Adherents: **51.0%**
Scripture: **Translation Started**

www.joshuaproject.net

"Declare His glory among the nations." Psalm 96:3

Pray for the Nations

Tampuan in Cambodia



Source: Anonymous

Population: **41,000**
World Popl: **41,000**
Total Countries: **1**
People Cluster: **Mon-Khmer**
Main Language: **Tampuan**
Main Religion: **Ethnic Religions**
Status: **Unreached**
Evangelicals: **1.70%**
Chr Adherents: **1.80%**
Scripture: **New Testament**

www.joshuaproject.net

"Declare His glory among the nations." Psalm 96:3

Pray for the Nations

Vietnamese in Cambodia



Source: Dragon Images - Shutterstock

Population: **881,000**
World Popl: **90,248,400**
Total Countries: **29**
People Cluster: **Vietnamese**
Main Language: **Vietnamese**
Main Religion: **Buddhism**
Status: **Unreached**
Evangelicals: **0.17%**
Chr Adherents: **3.00%**
Scripture: **Complete Bible**

www.joshuaproject.net

"Declare His glory among the nations." Psalm 96:3

Pray for the Nations

Abui, Barue in Indonesia



Source: David Stanley - Wikimedia

Population: **30,000**
World Popl: **30,000**
Total Countries: **1**
People Cluster: **Flores-Sumba-Alor**
Main Language: **Abui**
Main Religion: **Christianity**
Status: **Significantly reached**
Evangelicals: **12.0%**
Chr Adherents: **50.0%**
Scripture: **Portions**

www.joshuaproject.net

"Declare His glory among the nations." Psalm 96:3

Pray for the Nations

Abun, Karon Pantai in Indonesia



Source: Anonymous

Population: **13,000**
World Popl: **13,000**
Total Countries: **1**
People Cluster: **New Guinea**
Main Language: **Abun**
Main Religion: **Christianity**
Status: **Significantly reached**
Evangelicals: **13.0%**
Chr Adherents: **60.0%**
Scripture: **New Testament**

www.joshuaproject.net

"Declare His glory among the nations." Psalm 96:3

Pray for the Nations

Acehnese in Indonesia



Source: Status Aceh - Pixabay

Population: **4,131,000**
World Popl: **4,226,000**
Total Countries: **2**
People Cluster: **Aceh of Sumatra**
Main Language: **Aceh**
Main Religion: **Islam**
Status: **Unreached**
Evangelicals: **0.01%**
Chr Adherents: **0.12%**
Scripture: **Complete Bible**

www.joshuaproject.net

"Declare His glory among the nations." Psalm 96:3

Pray for the Nations

Adang in Indonesia



Population: **3,300**
World Popl: **3,300**
Total Countries: **1**
People Cluster: **Flores-Sumba-Alor**
Main Language: **Adang**
Main Religion: **Christianity**
Status: **Partially reached**
Evangelicals: **4.0%**
Chr Adherents: **70.0%**
Scripture: **Portions**

www.joshuaproject.net

"Declare His glory among the nations." Psalm 96:3

Pray for the Nations

Adonara in Indonesia



Population: **121,000**
World Popl: **121,000**
Total Countries: **1**
People Cluster: **Flores-Sumba-Alor**
Main Language: **Adonara**
Main Religion: **Christianity**
Status: **Partially reached**
Evangelicals: **6.0%**
Chr Adherents: **70.0%**
Scripture: **Portions**

www.joshuaproject.net

"Declare His glory among the nations." Psalm 96:3

Pray for the Nations

Aghu in Indonesia



Source: GMI Papua

Population: **5,100**
World Popl: **5,100**
Total Countries: **1**
People Cluster: **New Guinea**
Main Language: **Aghu**
Main Religion: **Christianity**
Status: **Significantly reached**
Evangelicals: **11.0%**
Chr Adherents: **70.0%**
Scripture: **Translation Started**

www.joshuaproject.net

"Declare His glory among the nations." Psalm 96:3

Pray for the Nations

Aikwakai, Sikaritai in Indonesia



Source: Anonymous

Population: **1,200**
World Popl: **1,200**
Total Countries: **1**
People Cluster: **New Guinea**
Main Language: **Sikaritai**
Main Religion: **Christianity**
Status: **Significantly reached**
Evangelicals: **12.0%**
Chr Adherents: **55.0%**
Scripture: **Portions**

www.joshuaproject.net

"Declare His glory among the nations." Psalm 96:3

Pray for the Nations

Airoran, Adora in Indonesia



Population: **4,500**
World Popl: **4,500**
Total Countries: **1**
People Cluster: **New Guinea**
Main Language: **Airoran**
Main Religion: **Christianity**
Status: **Significantly reached**
Evangelicals: **12.0%**
Chr Adherents: **65.0%**
Scripture: **Translation Needed**

www.joshuaproject.net

"Declare His glory among the nations." Psalm 96:3

Pray for the Nations

Aiso, Kais in Indonesia



Population: **3,100**
World Popl: **3,100**
Total Countries: **1**
People Cluster: **New Guinea**
Main Language: **Kais**
Main Religion: **Christianity**
Status: **Significantly reached**
Evangelicals: **12.0%**
Chr Adherents: **68.0%**
Scripture: **Translation Started**

www.joshuaproject.net

"Declare His glory among the nations." Psalm 96:3

Pray for the Nations

Aji in Indonesia



Source: Anonymous

Population: **18,000**
World Popl: **18,000**
Total Countries: **1**
People Cluster: **Melayu of Sumatra**
Main Language: **Haji**
Main Religion: **Islam**
Status: **Unreached**
Evangelicals: **0.31%**
Chr Adherents: **0.31%**
Scripture: **Translation Started**

www.joshuaproject.net

"Declare His glory among the nations." Psalm 96:3

Pray for the Nations

Alas in Indonesia



Source: Greg n Trees

Population: **95,000**
World Popl: **95,000**
Total Countries: **1**
People Cluster: **Aceh of Sumatra**
Main Language: **Batak Alas-Kluet**
Main Religion: **Islam**
Status: **Frontier Unreached**
Evangelicals: **0.01%**
Chr Adherents: **0.01%**
Scripture: **Portions**

www.joshuaproject.net

"Declare His glory among the nations." Psalm 96:3

Pray for the Nations

Allu in Indonesia



Source: Anonymous

Population: **6,000**
World Popl: **6,000**
Total Countries: **1**
People Cluster: **Bugi-Makassar of Sulawesi**
Main Language: **Mandar**
Main Religion: **Islam**
Status: **Frontier Unreached**
Evangelicals: **0.00%**
Chr Adherents: **0.00%**
Scripture: **Portions**

www.joshuaproject.net

"Declare His glory among the nations." Psalm 96:3

Pray for the Nations

Alorese in Indonesia



Population: **44,000**
World Popl: **44,000**
Total Countries: **1**
People Cluster: **Flores-Sumba-Alor**
Main Language: **Alor**
Main Religion: **Islam**
Status: **Partially reached**
Evangelicals: **4.0%**
Chr Adherents: **14.0%**
Scripture: **Translation Started**

www.joshuaproject.net

"Declare His glory among the nations." Psalm 96:3

Pray for the Nations

Alune, Sapalewa in Indonesia



Source: Monash University Maluku Project

Population: **24,000**
World Popl: **24,000**
Total Countries: **1**
People Cluster: **Maluku-Central**
Main Language: **Alune**
Main Religion: **Christianity**
Status: **Significantly reached**
Evangelicals: **12.0%**
Chr Adherents: **80.0%**
Scripture: **New Testament**

www.joshuaproject.net

"Declare His glory among the nations." Psalm 96:3

Pray for the Nations

Amahei in Indonesia



Population: **90**
World Popl: **90**
Total Countries: **1**
People Cluster: **Maluku-Central**
Main Language: **Malay, Ambonese**
Main Religion: **Islam**
Status: **Significantly reached**
Evangelicals: **12.0%**
Chr Adherents: **35.0%**
Scripture: **New Testament**

www.joshuaproject.net

"Declare His glory among the nations." Psalm 96:3

Pray for the Nations

Amarasi in Indonesia



Source: Abinenoclaudio - Wikimedia

Population: **83,000**
World Popl: **83,000**
Total Countries: **1**
People Cluster: **Timor**
Main Language: **Amarasi**
Main Religion: **Christianity**
Status: **Partially reached**
Evangelicals: **6.0%**
Chr Adherents: **90.0%**
Scripture: **New Testament**

www.joshuaproject.net

"Declare His glory among the nations." Psalm 96:3

Pray for the Nations

Ambai in Indonesia



Population: **41,000**
World Popl: **41,000**
Total Countries: **1**
People Cluster: **New Guinea**
Main Language: **Ambai**
Main Religion: **Islam**
Status: **Partially reached**
Evangelicals: **4.0%**
Chr Adherents: **40.0%**
Scripture: **New Testament**

www.joshuaproject.net

"Declare His glory among the nations." Psalm 96:3

Pray for the Nations

Ambelau in Indonesia



Population: **10,000**
World Popl: **10,000**
Total Countries: **1**
People Cluster: **Maluku-Central**
Main Language: **Ambelau**
Main Religion: **Islam**
Status: **Partially reached**
Evangelicals: **3.0%**
Chr Adherents: **6.0%**
Scripture: **Translation Needed**

www.joshuaproject.net

"Declare His glory among the nations." Psalm 96:3

Pray for the Nations

Amber, Waigeo in Indonesia



Population: **1,100**
World Popl: **1,100**
Total Countries: **1**
People Cluster: **New Guinea**
Main Language: **Ambel**
Main Religion: **Christianity**
Status: **Partially reached**
Evangelicals: **4.0%**
Chr Adherents: **91.0%**
Scripture: **Translation Started**

www.joshuaproject.net

"Declare His glory among the nations." Psalm 96:3

Pray for the Nations

Amberbaken, Dekwambre in Indonesia



Population: **31,000**
World Popl: **31,000**
Total Countries: **1**
People Cluster: **New Guinea**
Main Language: **Mpur**
Main Religion: **Christianity**
Status: **Partially reached**
Evangelicals: **5.0%**
Chr Adherents: **70.0%**
Scripture: **Portions**

www.joshuaproject.net

"Declare His glory among the nations." Psalm 96:3

Pray for the Nations

Ambonese in Indonesia



Source: Anonymous

Population: **342,000**
World Popl: **397,000**
Total Countries: **2**
People Cluster: **Maluku-Central**
Main Language: **Malay, Ambonese**
Main Religion: **Christianity**
Status: **Significantly reached**
Evangelicals: **40.0%**
Chr Adherents: **70.0%**
Scripture: **New Testament**

www.joshuaproject.net

"Declare His glory among the nations." Psalm 96:3

Pray for the Nations

Americans, U.S. in Indonesia

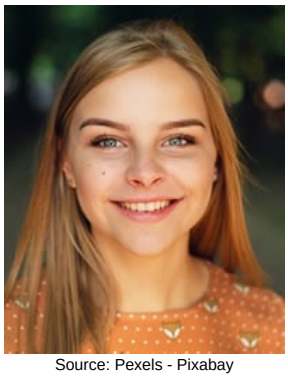

Source: Pexels - Pixabay

Population: **21,000**
World Popl: **202,432,500**
Total Countries: **78**
People Cluster: **Anglo-American**
Main Language: **English**
Main Religion: **Christianity**
Status: **Partially reached**
Evangelicals: **7.0%**
Chr Adherents: **85.0%**
Scripture: **Complete Bible**

www.joshuaproject.net

"Declare His glory among the nations." Psalm 96:3

Pray for the Nations

Anakalangu in Indonesia



Population: **18,000**
World Popl: **18,000**
Total Countries: **1**
People Cluster: **Flores-Sumba-Alor**
Main Language: **Anakalangu**
Main Religion: **Christianity**
Status: **Partially reached**
Evangelicals: **6.0%**
Chr Adherents: **55.0%**
Scripture: **Translation Started**

www.joshuaproject.net

"Declare His glory among the nations." Psalm 96:3

Pray for the Nations

Andio, Masama in Indonesia



Population: **300**
World Popl: **300**
Total Countries: **1**
People Cluster: **Kaili-Tomini of Sulawesi**
Main Language: **Andio**
Main Religion: **Islam**
Status: **Frontier Unreached**
Evangelicals: **0.00%**
Chr Adherents: **0.00%**
Scripture: **Portions**

www.joshuaproject.net

"Declare His glory among the nations." Psalm 96:3

Pray for the Nations

Aneuk Jamee in Indonesia



Source: Kerry Olson

Population: **77,000**
World Popl: **77,000**
Total Countries: **1**
People Cluster: **Aceh of Sumatra**
Main Language: **Minangkabau**
Main Religion: **Islam**
Status: **Unreached**
Evangelicals: **0.01%**
Chr Adherents: **0.10%**
Scripture: **Complete Bible**

www.joshuaproject.net

"Declare His glory among the nations." Psalm 96:3

Pray for the Nations

Ansus in Indonesia



Population: **7,900**
World Popl: **7,900**
Total Countries: **1**
People Cluster: **New Guinea**
Main Language: **Ansus**
Main Religion: **Christianity**
Status: **Partially reached**
Evangelicals: **4.0%**
Chr Adherents: **90.0%**
Scripture: **Portions**

www.joshuaproject.net

"Declare His glory among the nations." Psalm 96:3

Pray for the Nations

Anus in Indonesia



Population: **1,200**
World Popl: **1,200**
Total Countries: **1**
People Cluster: **New Guinea**
Main Language: **Anus**
Main Religion: **Christianity**
Status: **Significantly reached**
Evangelicals: **15.0%**
Chr Adherents: **90.0%**
Scripture: **Unspecified**

www.joshuaproject.net

"Declare His glory among the nations." Psalm 96:3

Pray for the Nations

Arab, general in Indonesia



Source: Hashim Abdullah - Pixabay

Population: **295,000**
World Popl: **1,982,800**
Total Countries: **27**
People Cluster: **Arab, Arabian**
Main Language: **Arabic, Levantine**
Main Religion: **Islam**
Status: **Unreached**
Evangelicals: **0.11%**
Chr Adherents: **4.01%**
Scripture: **New Testament**

www.joshuaproject.net

"Declare His glory among the nations." Psalm 96:3

Pray for the Nations

Aralle in Indonesia



Source: Iris Uijttewaal - Unsplash

Population: **8,100**
World Popl: **8,100**
Total Countries: **1**
People Cluster: **Bugi-Makassar of Sulawesi**
Main Language: **Aralle-Tabulahan**
Main Religion: **Islam**
Status: **Unreached**
Evangelicals: **0.00%**
Chr Adherents: **0.17%**
Scripture: **New Testament**

www.joshuaproject.net

"Declare His glory among the nations." Psalm 96:3

Pray for the Nations

Arandai, Jaban in Indonesia



Population: **1,700**
World Popl: **1,700**
Total Countries: **1**
People Cluster: **New Guinea**
Main Language: **Arandai**
Main Religion: **Christianity**
Status: **Partially reached**
Evangelicals: **6.0%**
Chr Adherents: **65.0%**
Scripture: **Translation Started**

www.joshuaproject.net

"Declare His glory among the nations." Psalm 96:3

Pray for the Nations

Arguni in Indonesia



Population: **200**
World Popl: **200**
Total Countries: **1**
People Cluster: **Malay**
Main Language: **Arguni**
Main Religion: **Ethnic Religions**
Status: **Minimally Reached**
Evangelicals: **2.00%**
Chr Adherents: **15.00%**
Scripture: **Translation Started**

www.joshuaproject.net

"Declare His glory among the nations." Psalm 96:3

Pray for the Nations

As in Indonesia



Population: **50**
World Popl: **50**
Total Countries: **1**
People Cluster: **New Guinea**
Main Language: **As**
Main Religion: **Ethnic Religions**
Status: **Partially reached**
Evangelicals: **5.0%**
Chr Adherents: **44.0%**
Scripture: **Translation Started**

www.joshuaproject.net

"Declare His glory among the nations." Psalm 96:3

Pray for the Nations

Asienara, Buruwai in Indonesia



Population: **1,400**
World Popl: **1,400**
Total Countries: **1**
People Cluster: **New Guinea**
Main Language: **Buruwai**
Main Religion: **Christianity**
Status: **Superficially reached**
Evangelicals: **2.0%**
Chr Adherents: **65.0%**
Scripture: **Translation Started**

www.joshuaproject.net

"Declare His glory among the nations." Psalm 96:3

Pray for the Nations

Asilulu-Ureng in Indonesia



Source: Anonymous

Population: **14,000**
World Popl: **14,000**
Total Countries: **1**
People Cluster: **Maluku-Central**
Main Language: **Asilulu**
Main Religion: **Islam**
Status: **Unreached**
Evangelicals: **0.50%**
Chr Adherents: **5.00%**
Scripture: **Translation Needed**

www.joshuaproject.net

"Declare His glory among the nations." Psalm 96:3

Pray for the Nations

Asmat, Casuarina Coast in Indonesia

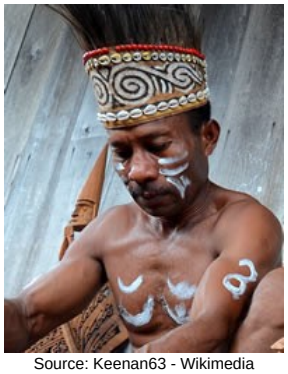

Source: Keenan63 - Wikimedia

Population: **14,000**
World Popl: **14,000**
Total Countries: **1**
People Cluster: **New Guinea**
Main Language: **Asmat, Casuarina Coast**
Main Religion: **Christianity**
Status: **Partially reached**
Evangelicals: **4.0%**
Chr Adherents: **60.0%**
Scripture: **New Testament**

www.joshuaproject.net

"Declare His glory among the nations." Psalm 96:3

Pray for the Nations

Asmat, Central in Indonesia



Population: **16,000**
World Popl: **16,000**
Total Countries: **1**
People Cluster: **New Guinea**
Main Language: **Asmat, Central**
Main Religion: **Christianity**
Status: **Partially reached**
Evangelicals: **8.0%**
Chr Adherents: **80.0%**
Scripture: **New Testament**

www.joshuaproject.net

"Declare His glory among the nations." Psalm 96:3

Pray for the Nations

Asmat, Citak in Indonesia



Population: **14,000**
World Popl: **14,000**
Total Countries: **1**
People Cluster: **New Guinea**
Main Language: **Citak**
Main Religion: **Christianity**
Status: **Partially reached**
Evangelicals: **4.0%**
Chr Adherents: **60.0%**
Scripture: **New Testament**

www.joshuaproject.net

"Declare His glory among the nations." Psalm 96:3

Pray for the Nations

Asmat, Northern in Indonesia



Population: **1,500**
World Popl: **1,500**
Total Countries: **1**
People Cluster: **New Guinea**
Main Language: **Asmat, North**
Main Religion: **Christianity**
Status: **Partially reached**
Evangelicals: **3.0%**
Chr Adherents: **80.0%**
Scripture: **Translation Started**

www.joshuaproject.net

"Declare His glory among the nations." Psalm 96:3

Pray for the Nations

Asmat, Yaosakor in Indonesia



Population: **3,200**
World Popl: **3,200**
Total Countries: **1**
People Cluster: **New Guinea**
Main Language: **Asmat, Yaosakor**
Main Religion: **Christianity**
Status: **Partially reached**
Evangelicals: **4.0%**
Chr Adherents: **68.0%**
Scripture: **New Testament**

www.joshuaproject.net

"Declare His glory among the nations." Psalm 96:3

Pray for the Nations

Auye in Indonesia



Population: **600**
World Popl: **600**
Total Countries: **1**
People Cluster: **New Guinea**
Main Language: **Auye**
Main Religion: **Christianity**
Status: **Partially reached**
Evangelicals: **5.0%**
Chr Adherents: **60.0%**
Scripture: **New Testament**

www.joshuaproject.net

"Declare His glory among the nations." Psalm 96:3

Pray for the Nations

Awbono in Indonesia



Population: **500**
World Popl: **500**
Total Countries: **1**
People Cluster: **New Guinea**
Main Language: **Awbono**
Main Religion: **Christianity**
Status: **Partially reached**
Evangelicals: **10.0%**
Chr Adherents: **70.0%**
Scripture: **Portions**

www.joshuaproject.net

"Declare His glory among the nations." Psalm 96:3

Pray for the Nations

Awyi in Indonesia



Population: **500**
World Popl: **500**
Total Countries: **1**
People Cluster: **New Guinea**
Main Language: **Awyi**
Main Religion: **Christianity**
Status: **Partially reached**
Evangelicals: **4.0%**
Chr Adherents: **70.0%**
Scripture: **Unspecified**

www.joshuaproject.net

"Declare His glory among the nations." Psalm 96:3

Pray for the Nations

Awyu, Jair in Indonesia



Population: **3,100**
World Popl: **3,100**
Total Countries: **1**
People Cluster: **New Guinea**
Main Language: **Awyu, Jair**
Main Religion: **Christianity**
Status: **Partially reached**
Evangelicals: **6.0%**
Chr Adherents: **72.0%**
Scripture: **Translation Started**

www.joshuaproject.net

"Declare His glory among the nations." Psalm 96:3

Pray for the Nations

Awyu, Nohon in Indonesia

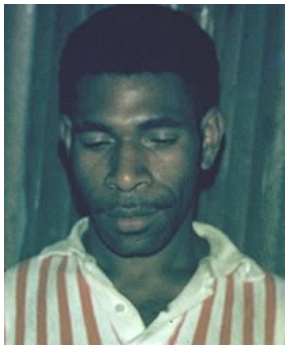

Source: John Hyatt

Population: **10,000**
World Popl: **10,000**
Total Countries: **1**
People Cluster: **New Guinea**
Main Language: **Auyu, Central**
Main Religion: **Christianity**
Status: **Partially reached**
Evangelicals: **9.0%**
Chr Adherents: **65.0%**
Scripture: **New Testament**

www.joshuaproject.net

"Declare His glory among the nations." Psalm 96:3

Pray for the Nations

Awyu, South in Indonesia



Population: **13,000**
World Popl: **13,000**
Total Countries: **1**
People Cluster: **New Guinea**
Main Language: **Awyu, South**
Main Religion: **Christianity**
Status: **Partially reached**
Evangelicals: **4.0%**
Chr Adherents: **70.0%**
Scripture: **Translation Started**

www.joshuaproject.net

"Declare His glory among the nations." Psalm 96:3

Pray for the Nations

Ayamaru, Brat in Indonesia



Source: Denis Gabriel Kutanggas - Wikime

Population: **99,000**
World Popl: **99,000**
Total Countries: **1**
People Cluster: **New Guinea**
Main Language: **Mai Brat**
Main Religion: **Ethnic Religions**
Status: **Unreached**
Evangelicals: **1.79%**
Chr Adherents: **3.98%**
Scripture: **New Testament**

www.joshuaproject.net

"Declare His glory among the nations." Psalm 96:3

Pray for the Nations

Babar, North in Indonesia



Source: Anonymous

Population: **4,900**
World Popl: **4,900**
Total Countries: **1**
People Cluster: **Maluku-Southern**
Main Language: **Babar, North**
Main Religion: **Christianity**
Status: **Partially reached**
Evangelicals: **3.0%**
Chr Adherents: **70.0%**
Scripture: **Unspecified**

www.joshuaproject.net

"Declare His glory among the nations." Psalm 96:3

Pray for the Nations

Babar, Southeast in Indonesia



Source: Anonymous

Population: **9,600**
World Popl: **9,600**
Total Countries: **1**
People Cluster: **Maluku-Southern**
Main Language: **Babar, Southeast**
Main Religion: **Christianity**
Status: **Partially reached**
Evangelicals: **3.0%**
Chr Adherents: **70.0%**
Scripture: **Unspecified**

www.joshuaproject.net

"Declare His glory among the nations." Psalm 96:3

Pray for the Nations

Baburiwa in Indonesia



Population: **800**
World Popl: **800**
Total Countries: **1**
People Cluster: **New Guinea**
Main Language: **Jogwai**
Main Religion: **Christianity**
Status: **Partially reached**
Evangelicals: **3.0%**
Chr Adherents: **72.0%**
Scripture: **Portions**

www.joshuaproject.net

"Declare His glory among the nations." Psalm 96:3

Pray for the Nations

Baduy in Indonesia



Source: Tourism office of Banten provinc

Population: **24,000**
World Popl: **24,000**
Total Countries: **1**
People Cluster: **Sunda-Betawi of Java**
Main Language: **Baduy**
Main Religion: **Ethnic Religions**
Status: **Frontier Unreached**
Evangelicals: **0.03%**
Chr Adherents: **0.03%**
Scripture: **Translation Started**

www.joshuaproject.net

"Declare His glory among the nations." Psalm 96:3

Pray for the Nations

Bagusa in Indonesia



Population: **500**
World Popl: **500**
Total Countries: **1**
People Cluster: **New Guinea**
Main Language: **Bagusa**
Main Religion: **Ethnic Religions**
Status: **Minimally Reached**
Evangelicals: **1.00%**
Chr Adherents: **12.00%**
Scripture: **Unspecified**

www.joshuaproject.net

"Declare His glory among the nations." Psalm 96:3

Pray for the Nations

Baham, Patimuni in Indonesia



Population: **1,900**
World Popl: **1,900**
Total Countries: **1**
People Cluster: **New Guinea**
Main Language: **Baham**
Main Religion: **Christianity**
Status: **Superficially reached**
Evangelicals: **2.0%**
Chr Adherents: **65.0%**
Scripture: **Translation Started**

www.joshuaproject.net

"Declare His glory among the nations." Psalm 96:3

Pray for the Nations

Bahau in Indonesia



Population: **25,000**
World Popl: **25,000**
Total Countries: **1**
People Cluster: **Borneo-Kalimantan**
Main Language: **Bahau**
Main Religion: **Christianity**
Status: **Partially reached**
Evangelicals: **7.0%**
Chr Adherents: **93.0%**
Scripture: **Translation Started**

www.joshuaproject.net

"Declare His glory among the nations." Psalm 96:3

Pray for the Nations

Bahonsuai in Indonesia



Source: Anonymous

Population: **300**
World Popl: **300**
Total Countries: **1**
People Cluster: **Bungku-Bajau**
Main Language: **Bahonsuai**
Main Religion: **Islam**
Status: **Unreached**
Evangelicals: **0.65%**
Chr Adherents: **0.65%**
Scripture: **Translation Started**

www.joshuaproject.net

"Declare His glory among the nations." Psalm 96:3

Pray for the Nations

Bajau in Indonesia

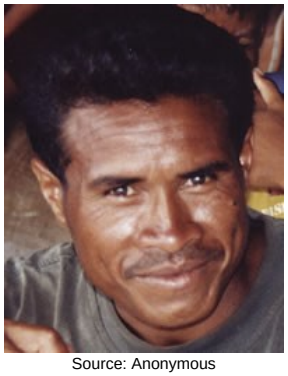

Source: Anonymous

Population: **359,000**
World Popl: **359,000**
Total Countries: **1**
People Cluster: **Tukangbesi of Sulawesi**
Main Language: **Bajau, Indonesian**
Main Religion: **Islam**
Status: **Frontier Unreached**
Evangelicals: **0.08%**
Chr Adherents: **0.08%**
Scripture: **Portions**

www.joshuaproject.net

"Declare His glory among the nations." Psalm 96:3

Pray for the Nations

Bakumpai in Indonesia

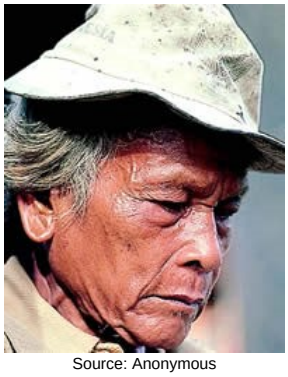

Source: Anonymous

Population: **188,000**
World Popl: **188,000**
Total Countries: **1**
People Cluster: **Banjar of Kalimantan**
Main Language: **Bakumpai**
Main Religion: **Islam**
Status: **Unreached**
Evangelicals: **0.03%**
Chr Adherents: **2.00%**
Scripture: **Portions**

www.joshuaproject.net

"Declare His glory among the nations." Psalm 96:3

Pray for the Nations

Balaesang in Indonesia



Source: Anonymous

Population: **4,000**
World Popl: **4,000**
Total Countries: **1**
People Cluster: **Kaili-Tomini of Sulawesi**
Main Language: **Balaesang**
Main Religion: **Islam**
Status: **Unreached**
Evangelicals: **0.27%**
Chr Adherents: **0.27%**
Scripture: **Translation Started**

www.joshuaproject.net

"Declare His glory among the nations." Psalm 96:3

Pray for the Nations

Balantak in Indonesia



Population: **39,000**
World Popl: **39,000**
Total Countries: **1**
People Cluster: **Kaili-Tomini of Sulawesi**
Main Language: **Balantak**
Main Religion: **Ethnic Religions**
Status: **Minimally Reached**
Evangelicals: **0.30%**
Chr Adherents: **20.00%**
Scripture: **New Testament**

www.joshuaproject.net

"Declare His glory among the nations." Psalm 96:3

Pray for the Nations

Baliaga in Indonesia



Source: Anonymous

Population: **63,000**
World Popl: **63,000**
Total Countries: **1**
People Cluster: **Bali-Sasak**
Main Language: **Bali (Indonesia)**
Main Religion: **Hinduism**
Status: **Unreached**
Evangelicals: **0.17%**
Chr Adherents: **0.17%**
Scripture: **Complete Bible**

www.joshuaproject.net

"Declare His glory among the nations." Psalm 96:3

Pray for the Nations

Balinese in Indonesia



Source: _paVan_ - Flickr

Population: **3,854,000**
World Popl: **3,860,600**
Total Countries: **2**
People Cluster: **Bali-Sasak**
Main Language: **Bali (Indonesia)**
Main Religion: **Hinduism**
Status: **Unreached**
Evangelicals: **0.15%**
Chr Adherents: **1.26%**
Scripture: **Complete Bible**

www.joshuaproject.net

"Declare His glory among the nations." Psalm 96:3

Pray for the Nations

Bambam, Pitu Ulunna Salu in Indonesia



Source: Anonymous

Population: **38,000**
World Popl: **38,000**
Total Countries: **1**
People Cluster: **Toraja of Sulawesi**
Main Language: **Bambam**
Main Religion: **Christianity**
Status: **Partially reached**
Evangelicals: **4.5%**
Chr Adherents: **70.0%**
Scripture: **New Testament**

www.joshuaproject.net

"Declare His glory among the nations." Psalm 96:3

Pray for the Nations

Banda, Eli-Elat in Indonesia



Source: David Stanley - Flickr

Population: **5,100**
World Popl: **5,100**
Total Countries: **1**
People Cluster: **Timor**
Main Language: **Banda**
Main Religion: **Islam**
Status: **Unreached**
Evangelicals: **0.10%**
Chr Adherents: **0.50%**
Scripture: **Unspecified**

www.joshuaproject.net

"Declare His glory among the nations." Psalm 96:3

Pray for the Nations

Banggai in Indonesia



Source: Anonymous

Population: **183,000**
World Popl: **183,000**
Total Countries: **1**
People Cluster: **Toraja of Sulawesi**
Main Language: **Banggai**
Main Religion: **Islam**
Status: **Minimally Reached**
Evangelicals: **0.06%**
Chr Adherents: **40.00%**
Scripture: **Complete Bible**

www.joshuaproject.net

"Declare His glory among the nations." Psalm 96:3

Pray for the Nations

Bangka in Indonesia



Source: Anonymous

Population: **400,000**
World Popl: **400,000**
Total Countries: **1**
People Cluster: **Melayu of Sumatra**
Main Language: **Bangka**
Main Religion: **Islam**
Status: **Unreached**
Evangelicals: **0.00%**
Chr Adherents: **0.50%**
Scripture: **Portions**

www.joshuaproject.net

"Declare His glory among the nations." Psalm 96:3

Pray for the Nations

Banjar in Indonesia



Source: Marwan Mohamad - Wikimedia

Population: **4,113,000**
World Popl: **4,118,200**
Total Countries: **2**
People Cluster: **Banjar of Kalimantan**
Main Language: **Banjar**
Main Religion: **Islam**
Status: **Frontier Unreached**
Evangelicals: **0.04%**
Chr Adherents: **0.09%**
Scripture: **Portions**

www.joshuaproject.net

"Declare His glory among the nations." Psalm 96:3

Pray for the Nations

Banten in Indonesia



Source: Raudalkhudri - Wikimedia

Population: **3,290,000**
World Popl: **3,290,000**
Total Countries: **1**
People Cluster: **Sunda-Betawi of Java**
Main Language: **Sunda**
Main Religion: **Islam**
Status: **Unreached**
Evangelicals: **0.12%**
Chr Adherents: **0.12%**
Scripture: **Complete Bible**

www.joshuaproject.net

"Declare His glory among the nations." Psalm 96:3

Pray for the Nations

Bantik in Indonesia



Population: **11,000**
World Popl: **11,000**
Total Countries: **1**
People Cluster: **Minahasa-Sangir of Sulawe**
Main Language: **Bantik**
Main Religion: **Christianity**
Status: **Significantly reached**
Evangelicals: **11.0%**
Chr Adherents: **80.0%**
Scripture: **Translation Started**

www.joshuaproject.net

"Declare His glory among the nations." Psalm 96:3

Pray for the Nations

Bapu in Indonesia



Population: **8,900**
World Popl: **8,900**
Total Countries: **1**
People Cluster: **New Guinea**
Main Language: **Anasi**
Main Religion: **Christianity**
Status: **Partially reached**
Evangelicals: **5.0%**
Chr Adherents: **65.0%**
Scripture: **Translation Needed**

www.joshuaproject.net

"Declare His glory among the nations." Psalm 96:3

Pray for the Nations

Barakai, Workai in Indonesia



Population: **5,400**
World Popl: **5,400**
Total Countries: **1**
People Cluster: **Maluku-Southern**
Main Language: **Barakai**
Main Religion: **Islam**
Status: **Minimally Reached**
Evangelicals: **1.00%**
Chr Adherents: **12.00%**
Scripture: **Translation Needed**

www.joshuaproject.net

"Declare His glory among the nations." Psalm 96:3

Pray for the Nations

Barapasi in Indonesia



Population: **3,700**
World Popl: **3,700**
Total Countries: **1**
People Cluster: **New Guinea**
Main Language: **Barapasi**
Main Religion: **Ethnic Religions**
Status: **Partially reached**
Evangelicals: **4.0%**
Chr Adherents: **30.0%**
Scripture: **Translation Started**

www.joshuaproject.net

"Declare His glory among the nations." Psalm 96:3

Pray for the Nations

Baras in Indonesia



Source: Anonymous

Population: **1,100**
World Popl: **1,100**
Total Countries: **1**
People Cluster: **Kaili-Tomini of Sulawesi**
Main Language: **Kaili, Da'a**
Main Religion: **Islam**
Status: **Frontier Unreached**
Evangelicals: **0.00%**
Chr Adherents: **0.00%**
Scripture: **New Testament**

www.joshuaproject.net

"Declare His glory among the nations." Psalm 96:3

Pray for the Nations

Basap in Indonesia



Population: **19,000**
World Popl: **19,000**
Total Countries: **1**
People Cluster: **Borneo-Kalimantan**
Main Language: **Basap**
Main Religion: **Ethnic Religions**
Status: **Partially reached**
Evangelicals: **3.0%**
Chr Adherents: **35.0%**
Scripture: **Translation Started**

www.joshuaproject.net

"Declare His glory among the nations." Psalm 96:3

Pray for the Nations

Baso in Indonesia



Population: **400**
World Popl: **400**
Total Countries: **1**
People Cluster: **New Guinea**
Main Language: **Abinomn**
Main Religion: **Christianity**
Status: **Partially reached**
Evangelicals: **3.0%**
Chr Adherents: **60.0%**
Scripture: **Translation Started**

www.joshuaproject.net

"Declare His glory among the nations." Psalm 96:3

Pray for the Nations

Batak Angkola in Indonesia



Source: Yandi Septiadi - Wikimedia

Population: **1,284,000**
World Popl: **1,284,000**
Total Countries: **1**
People Cluster: **Batak-Nias of Sumatra**
Main Language: **Batak Angkola**
Main Religion: **Islam**
Status: **Partially reached**
Evangelicals: **4.7%**
Chr Adherents: **10.0%**
Scripture: **Complete Bible**

www.joshuaproject.net

"Declare His glory among the nations." Psalm 96:3

Pray for the Nations

Batak Dairi in Indonesia



Source: Angeline Claudia - Wikimedia

Population: **2,125,000**
World Popl: **2,125,000**
Total Countries: **1**
People Cluster: **Batak-Nias of Sumatra**
Main Language: **Batak Dairi**
Main Religion: **Christianity**
Status: **Significantly reached**
Evangelicals: **16.5%**
Chr Adherents: **79.0%**
Scripture: **Complete Bible**

www.joshuaproject.net

"Declare His glory among the nations." Psalm 96:3

Pray for the Nations

Batak Karo in Indonesia



Source: Kerry Olson

Population: **1,027,000**
World Popl: **1,027,000**
Total Countries: **1**
People Cluster: **Batak-Nias of Sumatra**
Main Language: **Batak Karo**
Main Religion: **Christianity**
Status: **Significantly reached**
Evangelicals: **11.0%**
Chr Adherents: **70.0%**
Scripture: **Complete Bible**

www.joshuaproject.net

"Declare His glory among the nations." Psalm 96:3

Pray for the Nations

Batak Pakpak in Indonesia



Population: **59,000**
World Popl: **59,000**
Total Countries: **1**
People Cluster: **Batak-Nias of Sumatra**
Main Language: **Batak Dairi**
Main Religion: **Christianity**
Status: **Partially reached**
Evangelicals: **6.0%**
Chr Adherents: **70.0%**
Scripture: **Complete Bible**

www.joshuaproject.net

"Declare His glory among the nations." Psalm 96:3

Pray for the Nations

Batak Simalungun in Indonesia



Source: John Bastian - Pexels

Population: **1,703,000**
World Popl: **1,703,000**
Total Countries: **1**
People Cluster: **Batak-Nias of Sumatra**
Main Language: **Batak Simalungun**
Main Religion: **Christianity**
Status: **Significantly reached**
Evangelicals: **13.0%**
Chr Adherents: **65.0%**
Scripture: **Complete Bible**

www.joshuaproject.net

"Declare His glory among the nations." Psalm 96:3

Pray for the Nations

Batak, Silindung in Indonesia



Source: Anonymous

Population: **590,000**
World Popl: **590,000**
Total Countries: **1**
People Cluster: **Batak-Nias of Sumatra**
Main Language: **Batak Toba**
Main Religion: **Christianity**
Status: **Significantly reached**
Evangelicals: **14.0%**
Chr Adherents: **97.0%**
Scripture: **Complete Bible**

www.joshuaproject.net

"Declare His glory among the nations." Psalm 96:3

Pray for the Nations

Batak, Toba in Indonesia



Source: Maulana Image - Shutterstock

Population: **2,579,000**
World Popl: **2,579,000**
Total Countries: **1**
People Cluster: **Batak-Nias of Sumatra**
Main Language: **Batak Toba**
Main Religion: **Christianity**
Status: **Significantly reached**
Evangelicals: **21.2%**
Chr Adherents: **97.0%**
Scripture: **Complete Bible**

www.joshuaproject.net

"Declare His glory among the nations." Psalm 96:3

Pray for the Nations

Bati in Indonesia



Source: Anonymous

Population: **5,000**
World Popl: **5,000**
Total Countries: **1**
People Cluster: **Flores-Sumba-Alor**
Main Language: **Bati (Indonesia)**
Main Religion: **Islam**
Status: **Frontier Unreached**
Evangelicals: **0.00%**
Chr Adherents: **0.00%**
Scripture: **Translation Needed**

www.joshuaproject.net

"Declare His glory among the nations." Psalm 96:3

Pray for the Nations

Batu, Nias in Indonesia



Source: Kerry Olson

Population: **32,000**
World Popl: **32,000**
Total Countries: **1**
People Cluster: **Batak-Nias of Sumatra**
Main Language: **Nias**
Main Religion: **Christianity**
Status: **Partially reached**
Evangelicals: **4.0%**
Chr Adherents: **65.0%**
Scripture: **Complete Bible**

www.joshuaproject.net

"Declare His glory among the nations." Psalm 96:3

Pray for the Nations

Batui in Indonesia



Source: Iwan Rusly - Shutterstock

Population: **3,800**
World Popl: **3,800**
Total Countries: **1**
People Cluster: **Toraja of Sulawesi**
Main Language: **Batui**
Main Religion: **Islam**
Status: **Frontier Unreached**
Evangelicals: **0.00%**
Chr Adherents: **0.00%**
Scripture: **Portions**

www.joshuaproject.net

"Declare His glory among the nations." Psalm 96:3

Pray for the Nations

Bauzi in Indonesia



Source: Anonymous

Population: **2,400**
World Popl: **2,400**
Total Countries: **1**
People Cluster: **New Guinea**
Main Language: **Bauzi**
Main Religion: **Christianity**
Status: **Partially reached**
Evangelicals: **6.0%**
Chr Adherents: **60.0%**
Scripture: **New Testament**

www.joshuaproject.net

"Declare His glory among the nations." Psalm 96:3

Pray for the Nations

Bawean in Indonesia



Source: Anonymous

Population: **102,000**
World Popl: **195,000**
Total Countries: **3**
People Cluster: **Madura of Java**
Main Language: **Madura**
Main Religion: **Islam**
Status: **Unreached**
Evangelicals: **0.08%**
Chr Adherents: **0.50%**
Scripture: **Complete Bible**

www.joshuaproject.net

"Declare His glory among the nations." Psalm 96:3

Pray for the Nations

Bayono in Indonesia



Population: **500**
World Popl: **500**
Total Countries: **1**
People Cluster: **New Guinea**
Main Language: **Bayono**
Main Religion: **Ethnic Religions**
Status: **Unreached**
Evangelicals: **2.00%**
Chr Adherents: **4.60%**
Scripture: **Portions**

www.joshuaproject.net

"Declare His glory among the nations." Psalm 96:3

Pray for the Nations

Bedoanas in Indonesia



Population: **300**
World Popl: **300**
Total Countries: **1**
People Cluster: **New Guinea**
Main Language: **Bedoanas**
Main Religion: **Christianity**
Status: **Partially reached**
Evangelicals: **5.0%**
Chr Adherents: **60.0%**
Scripture: **Translation Started**

www.joshuaproject.net

"Declare His glory among the nations." Psalm 96:3

Pray for the Nations

Beginci in Indonesia



Population: **8,000**
World Popl: **8,000**
Total Countries: **1**
People Cluster: **Borneo-Kalimantan**
Main Language: **Beginci**
Main Religion: **Ethnic Religions**
Status: **Significantly reached**
Evangelicals: **14.0%**
Chr Adherents: **35.0%**
Scripture: **Translation Started**

www.joshuaproject.net

"Declare His glory among the nations." Psalm 96:3

Pray for the Nations

Behoa, Bada in Indonesia



Population: **12,000**
World Popl: **12,000**
Total Countries: **1**
People Cluster: **Malay**
Main Language: **Behoa**
Main Religion: **Christianity**
Status: **Partially reached**
Evangelicals: **3.0%**
Chr Adherents: **60.0%**
Scripture: **New Testament**

www.joshuaproject.net

"Declare His glory among the nations." Psalm 96:3

Pray for the Nations

Beketan in Indonesia



Source: Anonymous

Population: **800**
World Popl: **1,200**
Total Countries: **2**
People Cluster: **Borneo-Kalimantan**
Main Language: **Bukitan**
Main Religion: **Christianity**
Status: **Partially reached**
Evangelicals: **4.0%**
Chr Adherents: **60.0%**
Scripture: **Portions**

www.joshuaproject.net

"Declare His glory among the nations." Psalm 96:3

Pray for the Nations

Belagar, Tereweng in Indonesia



Population: **21,000**
World Popl: **21,000**
Total Countries: **1**
People Cluster: **Flores-Sumba-Alor**
Main Language: **Blagar**
Main Religion: **Christianity**
Status: **Partially reached**
Evangelicals: **8.0%**
Chr Adherents: **80.0%**
Scripture: **Portions**

www.joshuaproject.net

"Declare His glory among the nations." Psalm 96:3

Pray for the Nations

Belide in Indonesia



Source: Anonymous

Population: **89,000**
World Popl: **89,000**
Total Countries: **1**
People Cluster: **Musi of Sumatra**
Main Language: **Musi**
Main Religion: **Islam**
Status: **Frontier Unreached**
Evangelicals: **0.00%**
Chr Adherents: **0.00%**
Scripture: **Portions**

www.joshuaproject.net

"Declare His glory among the nations." Psalm 96:3

Pray for the Nations

Belitung in Indonesia



Source: Wallpaper Flare

Population: **463,000**
World Popl: **463,000**
Total Countries: **1**
People Cluster: **Melayu of Sumatra**
Main Language: **Malay**
Main Religion: **Islam**
Status: **Frontier Unreached**
Evangelicals: **0.03%**
Chr Adherents: **0.05%**
Scripture: **Complete Bible**

www.joshuaproject.net

"Declare His glory among the nations." Psalm 96:3

Pray for the Nations

Bengkulu in Indonesia



Source: Anonymous

Population: **71,000**
World Popl: **71,000**
Total Countries: **1**
People Cluster: **Minangkabau-Rejang of Sum**
Main Language: **Malay, Central**
Main Religion: **Islam**
Status: **Frontier Unreached**
Evangelicals: **0.04%**
Chr Adherents: **0.04%**
Scripture: **New Testament**

www.joshuaproject.net

"Declare His glory among the nations." Psalm 96:3

Pray for the Nations

Bengoi, Isal in Indonesia



Population: **600**
World Popl: **600**
Total Countries: **1**
People Cluster: **Maluku-Central**
Main Language: **Benggoi**
Main Religion: **Ethnic Religions**
Status: **Partially reached**
Evangelicals: **3.0%**
Chr Adherents: **14.0%**
Scripture: **Translation Started**

www.joshuaproject.net

"Declare His glory among the nations." Psalm 96:3

Pray for the Nations

Bentong in Indonesia



Source: Anonymous

Population: **30,000**
World Popl: **30,000**
Total Countries: **1**
People Cluster: **Bugi-Makassar of Sulawesi**
Main Language: **Bentong**
Main Religion: **Islam**
Status: **Unreached**
Evangelicals: **0.36%**
Chr Adherents: **3.00%**
Scripture: **Translation Started**

www.joshuaproject.net

"Declare His glory among the nations." Psalm 96:3

Pray for the Nations

Berau in Indonesia



Source: Anonymous

Population: **24,000**
World Popl: **24,000**
Total Countries: **1**
People Cluster: **Banjar of Kalimantan**
Main Language: **Malay, Berau**
Main Religion: **Islam**
Status: **Unreached**
Evangelicals: **0.11%**
Chr Adherents: **0.11%**
Scripture: **Translation Started**

www.joshuaproject.net

"Declare His glory among the nations." Psalm 96:3

Pray for the Nations

Berik in Indonesia



Source: Anonymous

Population: **1,800**
World Popl: **1,800**
Total Countries: **1**
People Cluster: **New Guinea**
Main Language: **Berik**
Main Religion: **Christianity**
Status: **Partially reached**
Evangelicals: **3.0%**
Chr Adherents: **65.0%**
Scripture: **New Testament**

www.joshuaproject.net

"Declare His glory among the nations." Psalm 96:3

Pray for the Nations

Besemah in Indonesia



Source: Anonymous

Population: **766,000**
World Popl: **766,000**
Total Countries: **1**
People Cluster: **Pasemah of Sumatra**
Main Language: **Malay, Central**
Main Religion: **Islam**
Status: **Unreached**
Evangelicals: **0.01%**
Chr Adherents: **1.50%**
Scripture: **New Testament**

www.joshuaproject.net

"Declare His glory among the nations." Psalm 96:3

Pray for the Nations

Betaf in Indonesia



Population: **2,200**
World Popl: **2,200**
Total Countries: **1**
People Cluster: **New Guinea**
Main Language: **Betaf**
Main Religion: **Christianity**
Status: **Partially reached**
Evangelicals: **5.0%**
Chr Adherents: **72.0%**
Scripture: **Translation Started**

www.joshuaproject.net

"Declare His glory among the nations." Psalm 96:3

Pray for the Nations

Betawi in Indonesia



Source: AWG97 - Wikimedia

Population: **5,875,000**
World Popl: **5,875,000**
Total Countries: **1**
People Cluster: **Sunda-Betawi of Java**
Main Language: **Betawi**
Main Religion: **Islam**
Status: **Unreached**
Evangelicals: **0.13%**
Chr Adherents: **2.23%**
Scripture: **Portions**

www.joshuaproject.net

"Declare His glory among the nations." Psalm 96:3

Pray for the Nations

Biak, Numfor in Indonesia



Population: **122,000**
World Popl: **122,000**
Total Countries: **1**
People Cluster: **New Guinea**
Main Language: **Biak**
Main Religion: **Christianity**
Status: **Partially reached**
Evangelicals: **8.0%**
Chr Adherents: **90.0%**
Scripture: **New Testament**

www.joshuaproject.net

"Declare His glory among the nations." Psalm 96:3

Pray for the Nations

Biga in Indonesia



Population: **300**
World Popl: **300**
Total Countries: **1**
People Cluster: **New Guinea**
Main Language: **Biga**
Main Religion: **Christianity**
Status: **Partially reached**
Evangelicals: **3.0%**
Chr Adherents: **70.0%**
Scripture: **Translation Started**

www.joshuaproject.net

"Declare His glory among the nations." Psalm 96:3

Pray for the Nations

Biksi in Indonesia



Population: **400**
World Popl: **400**
Total Countries: **1**
People Cluster: **New Guinea**
Main Language: **Yetfa**
Main Religion: **Christianity**
Status: **Significantly reached**
Evangelicals: **22.0%**
Chr Adherents: **73.0%**
Scripture: **Portions**

www.joshuaproject.net

"Declare His glory among the nations." Psalm 96:3

Pray for the Nations

Bilba in Indonesia



Population: **9,600**
World Popl: **9,600**
Total Countries: **1**
People Cluster: **Timor**
Main Language: **Bilba**
Main Religion: **Christianity**
Status: **Partially reached**
Evangelicals: **3.0%**
Chr Adherents: **85.0%**
Scripture: **Translation Started**

www.joshuaproject.net

"Declare His glory among the nations." Psalm 96:3

Pray for the Nations

Bintauna in Indonesia



Population: **16,000**
World Popl: **16,000**
Total Countries: **1**
People Cluster: **Minahasa-Sangir of Sulawe**
Main Language: **Bintauna**
Main Religion: **Islam**
Status: **Unreached**
Evangelicals: **0.20%**
Chr Adherents: **0.20%**
Scripture: **Translation Started**

www.joshuaproject.net

"Declare His glory among the nations." Psalm 96:3

Pray for the Nations

Biritai in Indonesia



Source: Trevor Johnson

Population: **400**
World Popl: **400**
Total Countries: **1**
People Cluster: **New Guinea**
Main Language: **Biritai**
Main Religion: **Christianity**
Status: **Superficially reached**
Evangelicals: **2.0%**
Chr Adherents: **64.0%**
Scripture: **Portions**

www.joshuaproject.net

"Declare His glory among the nations." Psalm 96:3

Pray for the Nations

Boano in Indonesia



Population: **5,400**
World Popl: **5,400**
Total Countries: **1**
People Cluster: **Maluku-Central**
Main Language: **Sou Puan**
Main Religion: **Islam**
Status: **Partially reached**
Evangelicals: **6.0%**
Chr Adherents: **30.0%**
Scripture: **Translation Started**

www.joshuaproject.net

"Declare His glory among the nations." Psalm 96:3

Pray for the Nations

Bobongko in Indonesia



Source: Michal Knitl - Shutterstock

Population: **2,100**
World Popl: **2,100**
Total Countries: **1**
People Cluster: **Gorontalo of Sulawesi**
Main Language: **Bobongko**
Main Religion: **Islam**
Status: **Unreached**
Evangelicals: **0.50%**
Chr Adherents: **0.50%**
Scripture: **Translation Started**

www.joshuaproject.net

"Declare His glory among the nations." Psalm 96:3

Pray for the Nations

Bobot, Atiahu in Indonesia



Population: **6,700**
World Popl: **6,700**
Total Countries: **1**
People Cluster: **Maluku-Central**
Main Language: **Bobot**
Main Religion: **Islam**
Status: **Partially reached**
Evangelicals: **4.0%**
Chr Adherents: **34.0%**
Scripture: **Unspecified**

www.joshuaproject.net

"Declare His glory among the nations." Psalm 96:3

Pray for the Nations

Bolango in Indonesia



Source: Anonymous

Population: **32,000**
World Popl: **32,000**
Total Countries: **1**
People Cluster: **Gorontalo of Sulawesi**
Main Language: **Gorontalo**
Main Religion: **Islam**
Status: **Unreached**
Evangelicals: **0.00%**
Chr Adherents: **2.80%**
Scripture: **Complete Bible**

www.joshuaproject.net

"Declare His glory among the nations." Psalm 96:3

Pray for the Nations

Bolano in Indonesia



Source: Anonymous

Population: **3,800**
World Popl: **3,800**
Total Countries: **1**
People Cluster: **Kaili-Tomini of Sulawesi**
Main Language: **Boano**
Main Religion: **Islam**
Status: **Frontier Unreached**
Evangelicals: **0.09%**
Chr Adherents: **0.09%**
Scripture: **Translation Started**

www.joshuaproject.net

"Declare His glory among the nations." Psalm 96:3

Pray for the Nations

Bolongan in Indonesia



Population: **41,000**
World Popl: **41,000**
Total Countries: **1**
People Cluster: **Borneo-Kalimantan**
Main Language: **Bulungan**
Main Religion: **Christianity**
Status: **Partially reached**
Evangelicals: **4.0%**
Chr Adherents: **75.0%**
Scripture: **Translation Started**

www.joshuaproject.net

"Declare His glory among the nations." Psalm 96:3

Pray for the Nations

Bonai in Indonesia



Source: Anonymous

Population: **17,000**
World Popl: **17,000**
Total Countries: **1**
People Cluster: **Melayu of Sumatra**
Main Language: **Malay, Jambi**
Main Religion: **Islam**
Status: **Unreached**
Evangelicals: **0.61%**
Chr Adherents: **0.61%**
Scripture: **Portions**

www.joshuaproject.net

"Declare His glory among the nations." Psalm 96:3

Pray for the Nations

Bonefa, Nisa in Indonesia



Population: **900**
World Popl: **900**
Total Countries: **1**
People Cluster: **New Guinea**
Main Language: **Nisa**
Main Religion: **Christianity**
Status: **Partially reached**
Evangelicals: **5.0%**
Chr Adherents: **70.0%**
Scripture: **Translation Needed**

www.joshuaproject.net

"Declare His glory among the nations." Psalm 96:3

Pray for the Nations

Bonerate in Indonesia



Source: Anonymous

Population: **16,000**
World Popl: **16,000**
Total Countries: **1**
People Cluster: **Tukangbesi of Sulawesi**
Main Language: **Bonerate**
Main Religion: **Islam**
Status: **Frontier Unreached**
Evangelicals: **0.04%**
Chr Adherents: **0.09%**
Scripture: **Translation Started**

www.joshuaproject.net

"Declare His glory among the nations." Psalm 96:3

Pray for the Nations

Bonerif in Indonesia



Population: **300**
World Popl: **300**
Total Countries: **1**
People Cluster: **New Guinea**
Main Language: **Beneraf**
Main Religion: **Christianity**
Status: **Partially reached**
Evangelicals: **5.0%**
Chr Adherents: **63.0%**
Scripture: **Unspecified**

www.joshuaproject.net

"Declare His glory among the nations." Psalm 96:3

Pray for the Nations

Bonfia, Masiwang in Indonesia



Population: **1,000**
World Popl: **1,000**
Total Countries: **1**
People Cluster: **Maluku-Central**
Main Language: **Masiwang**
Main Religion: **Christianity**
Status: **Partially reached**
Evangelicals: **4.0%**
Chr Adherents: **90.0%**
Scripture: **Translation Needed**

www.joshuaproject.net

"Declare His glory among the nations." Psalm 96:3

Pray for the Nations

Bonggo, Armopa in Indonesia



Population: **2,900**
World Popl: **2,900**
Total Countries: **1**
People Cluster: **New Guinea**
Main Language: **Bonggo**
Main Religion: **Christianity**
Status: **Partially reached**
Evangelicals: **4.0%**
Chr Adherents: **90.0%**
Scripture: **Unspecified**

www.joshuaproject.net

"Declare His glory among the nations." Psalm 96:3

Pray for the Nations

British in Indonesia



Source: Anonymous

Population: **14,000**
World Popl: **54,991,200**
Total Countries: **81**
People Cluster: **Anglo-Celt**
Main Language: **English**
Main Religion: **Christianity**
Status: **Partially reached**
Evangelicals: **5.0%**
Chr Adherents: **70.0%**
Scripture: **Complete Bible**

www.joshuaproject.net

"Declare His glory among the nations." Psalm 96:3

Pray for the Nations

Budong-Budong in Indonesia



Source: Anonymous

Population: **600**
World Popl: **600**
Total Countries: **1**
People Cluster: **Kaili-Tomini of Sulawesi**
Main Language: **Budong-Budong**
Main Religion: **Islam**
Status: **Unreached**
Evangelicals: **0.00%**
Chr Adherents: **2.00%**
Scripture: **Translation Started**

www.joshuaproject.net

"Declare His glory among the nations." Psalm 96:3

Pray for the Nations

Bugis in Indonesia



Source: Yudilasgan70 - Pixabay

Population: **5,886,000**
World Popl: **6,060,000**
Total Countries: **3**
People Cluster: **Bugi-Makassar of Sulawesi**
Main Language: **Bugis**
Main Religion: **Islam**
Status: **Unreached**
Evangelicals: **0.06%**
Chr Adherents: **0.55%**
Scripture: **Complete Bible**

www.joshuaproject.net

"Declare His glory among the nations." Psalm 96:3

Pray for the Nations

Bukar Sadong, Tebakang in Indonesia



Source: John Ragai - Flickr

Population: **12,000**
World Popl: **92,000**
Total Countries: **2**
People Cluster: **Borneo-Kalimantan**
Main Language: **Bidayuh Serian**
Main Religion: **Ethnic Religions**
Status: **Minimally Reached**
Evangelicals: **1.00%**
Chr Adherents: **15.00%**
Scripture: **Portions**

www.joshuaproject.net

"Declare His glory among the nations." Psalm 96:3

Pray for the Nations

Bukat in Indonesia



Population: **800**
World Popl: **800**
Total Countries: **1**
People Cluster: **Borneo-Kalimantan**
Main Language: **Bukat**
Main Religion: **Ethnic Religions**
Status: **Unreached**
Evangelicals: **0.60%**
Chr Adherents: **4.00%**
Scripture: **Translation Started**

www.joshuaproject.net

"Declare His glory among the nations." Psalm 96:3

Pray for the Nations

Bulango, Bulanga-Uki in Indonesia



Population: **25,000**
World Popl: **25,000**
Total Countries: **1**
People Cluster: **Gorontalo of Sulawesi**
Main Language: **Bolango**
Main Religion: **Islam**
Status: **Unreached**
Evangelicals: **1.00%**
Chr Adherents: **4.00%**
Scripture: **Translation Started**

www.joshuaproject.net

"Declare His glory among the nations." Psalm 96:3

Pray for the Nations

Buli in Indonesia



Population: **3,500**
World Popl: **3,500**
Total Countries: **1**
People Cluster: **Maluku-Northern**
Main Language: **Buli (Indonesia)**
Main Religion: **Islam**
Status: **Partially reached**
Evangelicals: **4.0%**
Chr Adherents: **34.0%**
Scripture: **Portions**

www.joshuaproject.net

"Declare His glory among the nations." Psalm 96:3

Pray for the Nations

Bunak, Mare in Indonesia



Source: David PalazÃ³n - Wikimedia

Population: **25,000**
World Popl: **102,000**
Total Countries: **2**
People Cluster: **Timor**
Main Language: **Bunak**
Main Religion: **Ethnic Religions**
Status: **Unreached**
Evangelicals: **0.50%**
Chr Adherents: **4.94%**
Scripture: **Translation Started**

www.joshuaproject.net

"Declare His glory among the nations." Psalm 96:3

Pray for the Nations

Bungku in Indonesia



Source: Azmi Pamungkas - Shutterstock

Population: **41,000**
World Popl: **41,000**
Total Countries: **1**
People Cluster: **Tukangbesi of Sulawesi**
Main Language: **Bungku**
Main Religion: **Islam**
Status: **Frontier Unreached**
Evangelicals: **0.01%**
Chr Adherents: **0.01%**
Scripture: **Translation Started**

www.joshuaproject.net

"Declare His glory among the nations." Psalm 96:3

Pray for the Nations

Buol in Indonesia



Source: Anonymous

Population: **113,000**
World Popl: **113,000**
Total Countries: **1**
People Cluster: **Kaili-Tomini of Sulawesi**
Main Language: **Buol**
Main Religion: **Islam**
Status: **Frontier Unreached**
Evangelicals: **0.00%**
Chr Adherents: **0.01%**
Scripture: **Portions**

www.joshuaproject.net

"Declare His glory among the nations." Psalm 96:3

Pray for the Nations

Burate in Indonesia



Population: **200**
World Popl: **200**
Total Countries: **1**
People Cluster: **New Guinea**
Main Language: **Burate**
Main Religion: **Ethnic Religions**
Status: **Minimally Reached**
Evangelicals: **2.00%**
Chr Adherents: **10.00%**
Scripture: **Unspecified**

www.joshuaproject.net

"Declare His glory among the nations." Psalm 96:3

Pray for the Nations

Buru, Boeroe in Indonesia



Source: Priadi Saptono - Shutterstock

Population: **54,000**
World Popl: **54,000**
Total Countries: **1**
People Cluster: **Maluku-Central**
Main Language: **Buru (Indonesia)**
Main Religion: **Ethnic Religions**
Status: **Minimally Reached**
Evangelicals: **2.00%**
Chr Adherents: **12.00%**
Scripture: **Portions**

www.joshuaproject.net

"Declare His glory among the nations." Psalm 96:3

Pray for the Nations

Burusu in Indonesia



Source: Anonymous

Population: **5,700**
World Popl: **5,700**
Total Countries: **1**
People Cluster: **Borneo-Kalimantan**
Main Language: **Burusu**
Main Religion: **Ethnic Religions**
Status: **Minimally Reached**
Evangelicals: **1.00%**
Chr Adherents: **30.00%**
Scripture: **Portions**

www.joshuaproject.net

"Declare His glory among the nations." Psalm 96:3

Pray for the Nations

Busami in Indonesia



Population: **1,100**
World Popl: **1,100**
Total Countries: **1**
People Cluster: **Malay**
Main Language: **Busami**
Main Religion: **Ethnic Religions**
Status: **Partially reached**
Evangelicals: **8.0%**
Chr Adherents: **14.0%**
Scripture: **Translation Started**

www.joshuaproject.net

"Declare His glory among the nations." Psalm 96:3

Pray for the Nations

Busoa in Indonesia



Population: **3,300**
World Popl: **3,300**
Total Countries: **1**
People Cluster: **Tukangbesi of Sulawesi**
Main Language: **Busoa**
Main Religion: **Islam**
Status: **Unreached**
Evangelicals: **1.50%**
Chr Adherents: **4.00%**
Scripture: **Translation Started**

www.joshuaproject.net

"Declare His glory among the nations." Psalm 96:3

Pray for the Nations

Campalagian in Indonesia



Source: Anonymous

Population: **78,000**
World Popl: **78,000**
Total Countries: **1**
People Cluster: **Bugi-Makassar of Sulawesi**
Main Language: **Koneq-koneq**
Main Religion: **Islam**
Status: **Unreached**
Evangelicals: **0.00%**
Chr Adherents: **1.00%**
Scripture: **Translation Started**

www.joshuaproject.net

"Declare His glory among the nations." Psalm 96:3

Pray for the Nations

Cia Cia in Indonesia



Source: Anonymous

Population: **94,000**
World Popl: **94,000**
Total Countries: **1**
People Cluster: **Tukangbesi of Sulawesi**
Main Language: **Cia-Cia**
Main Religion: **Islam**
Status: **Unreached**
Evangelicals: **0.00%**
Chr Adherents: **2.00%**
Scripture: **Portions**

www.joshuaproject.net

"Declare His glory among the nations." Psalm 96:3

Pray for the Nations

Citak, Tamnin in Indonesia



Population: **400**
World Popl: **400**
Total Countries: **1**
People Cluster: **New Guinea**
Main Language: **Citak, Tamnim**
Main Religion: **Christianity**
Status: **Partially reached**
Evangelicals: **3.0%**
Chr Adherents: **68.0%**
Scripture: **New Testament**

www.joshuaproject.net

"Declare His glory among the nations." Psalm 96:3

Pray for the Nations

Cumbalacu in Indonesia



Source: Anonymous

Population: **2,200**
World Popl: **2,200**
Total Countries: **1**
People Cluster: **Tukangbesi of Sulawesi**
Main Language: **Bungku**
Main Religion: **Islam**
Status: **Frontier Unreached**
Evangelicals: **0.00%**
Chr Adherents: **0.00%**
Scripture: **Translation Started**

www.joshuaproject.net

"Declare His glory among the nations." Psalm 96:3

Pray for the Nations

Dabe in Indonesia



Population: **1,700**
World Popl: **1,700**
Total Countries: **1**
People Cluster: **New Guinea**
Main Language: **Dabe**
Main Religion: **Christianity**
Status: **Partially reached**
Evangelicals: **4.0%**
Chr Adherents: **68.0%**
Scripture: **Unspecified**

www.joshuaproject.net

"Declare His glory among the nations." Psalm 96:3

Pray for the Nations

Dai in Indonesia



Source: Anonymous

Population: **1,000**
World Popl: **1,000**
Total Countries: **1**
People Cluster: **Maluku-Southern**
Main Language: **Dai**
Main Religion: **Christianity**
Status: **Partially reached**
Evangelicals: **4.0%**
Chr Adherents: **70.0%**
Scripture: **New Testament**

www.joshuaproject.net

"Declare His glory among the nations." Psalm 96:3

Pray for the Nations

Dakka in Indonesia



Source: Mhh18_photography - Shutterstock

Population: **22,000**
World Popl: **22,000**
Total Countries: **1**
People Cluster: **Bugi-Makassar of Sulawesi**
Main Language: **Dakka**
Main Religion: **Islam**
Status: **Unreached**
Evangelicals: **0.90%**
Chr Adherents: **4.00%**
Scripture: **Translation Started**

www.joshuaproject.net

"Declare His glory among the nations." Psalm 96:3

Pray for the Nations

Damal, Amung in Indonesia



Population: **20,000**
World Popl: **20,000**
Total Countries: **1**
People Cluster: **New Guinea**
Main Language: **Damal**
Main Religion: **Christianity**
Status: **Partially reached**
Evangelicals: **8.0%**
Chr Adherents: **98.0%**
Scripture: **New Testament**

www.joshuaproject.net

"Declare His glory among the nations." Psalm 96:3

Pray for the Nations

Damar, East in Indonesia



Population: **4,500**
World Popl: **4,500**
Total Countries: **1**
People Cluster: **Maluku-Southern**
Main Language: **Damar, East**
Main Religion: **Christianity**
Status: **Partially reached**
Evangelicals: **5.0%**
Chr Adherents: **60.0%**
Scripture: **Translation Started**

www.joshuaproject.net

"Declare His glory among the nations." Psalm 96:3

Pray for the Nations

Damar, West in Indonesia



Population: **1,500**
World Popl: **1,500**
Total Countries: **1**
People Cluster: **Maluku-Southern**
Main Language: **Damar, West**
Main Religion: **Christianity**
Status: **Partially reached**
Evangelicals: **4.0%**
Chr Adherents: **60.0%**
Scripture: **Translation Started**

www.joshuaproject.net

"Declare His glory among the nations." Psalm 96:3

Pray for the Nations

Dampelas in Indonesia



Source: Anonymous

Population: **13,000**
World Popl: **13,000**
Total Countries: **1**
People Cluster: **Kaili-Tomini of Sulawesi**
Main Language: **Dampelas**
Main Religion: **Islam**
Status: **Frontier Unreached**
Evangelicals: **0.04%**
Chr Adherents: **0.04%**
Scripture: **Translation Started**

www.joshuaproject.net

"Declare His glory among the nations." Psalm 96:3

Pray for the Nations

Dani, Lower Grand Valley in Indonesia



Source: Wouter Westerkamp

Population: **20,000**
World Popl: **20,000**
Total Countries: **1**
People Cluster: **New Guinea**
Main Language: **Dani, Lower Grand Valley**
Main Religion: **Christianity**
Status: **Significantly reached**
Evangelicals: **15.0%**
Chr Adherents: **85.0%**
Scripture: **New Testament**

www.joshuaproject.net

"Declare His glory among the nations." Psalm 96:3

Pray for the Nations

Dani, Mid Grand Valley in Indonesia



Source: Alex Drainville - Flickr

Population: **80,000**
World Popl: **80,000**
Total Countries: **1**
People Cluster: **New Guinea**
Main Language: **Dani, Mid Grand Valley**
Main Religion: **Christianity**
Status: **Partially reached**
Evangelicals: **8.0%**
Chr Adherents: **85.0%**
Scripture: **New Testament**

www.joshuaproject.net

"Declare His glory among the nations." Psalm 96:3

Pray for the Nations

Dani, Upper Grand Valley in Indonesia

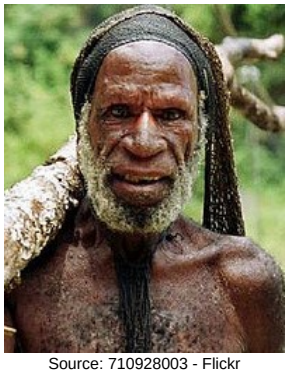

Source: 710928003 - Flickr

Population: **29,000**
World Popl: **29,000**
Total Countries: **1**
People Cluster: **New Guinea**
Main Language: **Dani, Upper Grand Valley**
Main Religion: **Christianity**
Status: **Partially reached**
Evangelicals: **7.0%**
Chr Adherents: **80.0%**
Scripture: **New Testament**

www.joshuaproject.net

"Declare His glory among the nations." Psalm 96:3

Pray for the Nations

Dani, Western in Indonesia



Source: COMIBAM / Sepal

Population: **277,000**
World Popl: **277,000**
Total Countries: **1**
People Cluster: **New Guinea**
Main Language: **Dani, Western**
Main Religion: **Christianity**
Status: **Significantly reached**
Evangelicals: **11.0%**
Chr Adherents: **90.0%**
Scripture: **Complete Bible**

www.joshuaproject.net

"Declare His glory among the nations." Psalm 96:3

Pray for the Nations

Dao in Indonesia



Source: Anonymous

Population: **400**
World Popl: **400**
Total Countries: **1**
People Cluster: **New Guinea**
Main Language: **Moi-Wadea**
Main Religion: **Christianity**
Status: **Superficially reached**
Evangelicals: **1.0%**
Chr Adherents: **70.0%**
Scripture: **New Testament**

www.joshuaproject.net

"Declare His glory among the nations." Psalm 96:3

Pray for the Nations

Davelor in Indonesia



Source: Anonymous

Population: **1,600**
World Popl: **1,600**
Total Countries: **1**
People Cluster: **Maluku-Southern**
Main Language: **Dawera-Daweloor**
Main Religion: **Christianity**
Status: **Partially reached**
Evangelicals: **5.0%**
Chr Adherents: **66.0%**
Scripture: **Unspecified**

www.joshuaproject.net

"Declare His glory among the nations." Psalm 96:3

Pray for the Nations

Daya in Indonesia



Source: Anonymous

Population: **95,000**
World Popl: **95,000**
Total Countries: **1**
People Cluster: **Lampung of Sumatra**
Main Language: **Lampung Api**
Main Religion: **Islam**
Status: **Frontier Unreached**
Evangelicals: **0.01%**
Chr Adherents: **0.02%**
Scripture: **New Testament**

www.joshuaproject.net

"Declare His glory among the nations." Psalm 96:3

Pray for the Nations

Dayak, Dohoi Ot Danum in Indonesia



Source: Anonymous

Population: **98,000**
World Popl: **98,000**
Total Countries: **1**
People Cluster: **Barito of Kalimantan**
Main Language: **Ot Danum**
Main Religion: **Ethnic Religions**
Status: **Partially reached**
Evangelicals: **9.0%**
Chr Adherents: **14.0%**
Scripture: **New Testament**

www.joshuaproject.net

"Declare His glory among the nations." Psalm 96:3

Pray for the Nations

Dayak, Kaninjal in Indonesia



Source: Greg n Trees

Population: **41,000**
World Popl: **41,000**
Total Countries: **1**
People Cluster: **Borneo-Kalimantan**
Main Language: **Keninjal**
Main Religion: **Ethnic Religions**
Status: **Partially reached**
Evangelicals: **3.0%**
Chr Adherents: **44.0%**
Scripture: **Translation Started**

www.joshuaproject.net

"Declare His glory among the nations." Psalm 96:3

Pray for the Nations

Dayak, Kendayan in Indonesia



Source: MySabah.com

Population: **401,000**
World Popl: **419,000**
Total Countries: **2**
People Cluster: **Borneo-Kalimantan**
Main Language: **Kendayan**
Main Religion: **Ethnic Religions**
Status: **Significantly reached**
Evangelicals: **12.0%**
Chr Adherents: **45.0%**
Scripture: **Portions**

www.joshuaproject.net

"Declare His glory among the nations." Psalm 96:3

Pray for the Nations

Dayak, Lawangan in Indonesia



Source: Greg n Trees

Population: **139,000**
World Popl: **139,000**
Total Countries: **1**
People Cluster: **Banjar of Kalimantan**
Main Language: **Lawangan**
Main Religion: **Islam**
Status: **Unreached**
Evangelicals: **0.03%**
Chr Adherents: **5.00%**
Scripture: **Portions**

www.joshuaproject.net

"Declare His glory among the nations." Psalm 96:3

Pray for the Nations

Dayak, Maanyak in Indonesia



Source: Greg n Trees

Population: **583,000**
World Popl: **583,000**
Total Countries: **1**
People Cluster: **Borneo-Kalimantan**
Main Language: **Ma'anyan**
Main Religion: **Ethnic Religions**
Status: **Partially reached**
Evangelicals: **3.0%**
Chr Adherents: **25.0%**
Scripture: **New Testament**

www.joshuaproject.net

"Declare His glory among the nations." Psalm 96:3

Pray for the Nations

Dayak, Malayic in Indonesia



Source: Antonsurya12 - Wikimedia

Population: **741,000**
World Popl: **741,000**
Total Countries: **1**
People Cluster: **Banjar of Kalimantan**
Main Language: **Malayic Dayak**
Main Religion: **Islam**
Status: **Partially reached**
Evangelicals: **5.0%**
Chr Adherents: **20.0%**
Scripture: **New Testament**

www.joshuaproject.net

"Declare His glory among the nations." Psalm 96:3

Pray for the Nations

Dayak, Ngaju in Indonesia



Source: Ezagren - Wikimedia

Population: **1,214,000**
World Popl: **1,214,000**
Total Countries: **1**
People Cluster: **Borneo-Kalimantan**
Main Language: **Ngaju**
Main Religion: **Christianity**
Status: **Significantly reached**
Evangelicals: **17.7%**
Chr Adherents: **80.0%**
Scripture: **Complete Bible**

www.joshuaproject.net

"Declare His glory among the nations." Psalm 96:3

Pray for the Nations

Dayak, Pasir in Indonesia



Source: Anonymous

Population: **176,000**
World Popl: **176,000**
Total Countries: **1**
People Cluster: **Banjar of Kalimantan**
Main Language: **Lawangan**
Main Religion: **Islam**
Status: **Unreached**
Evangelicals: **0.63%**
Chr Adherents: **3.03%**
Scripture: **Portions**

www.joshuaproject.net

"Declare His glory among the nations." Psalm 96:3

Pray for the Nations

Dayak, Sarawak in Indonesia



Source: Ng Chun Kiong - Shutterstock

Population: **8,500**
World Popl: **41,500**
Total Countries: **2**
People Cluster: **Borneo-Kalimantan**
Main Language: **Bidayuh, Bau**
Main Religion: **Ethnic Religions**
Status: **Partially reached**
Evangelicals: **4.0%**
Chr Adherents: **16.0%**
Scripture: **New Testament**

www.joshuaproject.net

"Declare His glory among the nations." Psalm 96:3

Pray for the Nations

Dayak, Taman in Indonesia



Source: Anonymous

Population: **37,000**
World Popl: **37,000**
Total Countries: **1**
People Cluster: **Borneo-Kalimantan**
Main Language: **Taman (Indonesia)**
Main Religion: **Ethnic Religions**
Status: **Minimally Reached**
Evangelicals: **1.00%**
Chr Adherents: **10.00%**
Scripture: **Portions**

www.joshuaproject.net

"Declare His glory among the nations." Psalm 96:3

Pray for the Nations

Dayak, Tawoyan in Indonesia



Population: **38,000**
World Popl: **38,000**
Total Countries: **1**
People Cluster: **Barito of Kalimantan**
Main Language: **Tawoyan**
Main Religion: **Ethnic Religions**
Status: **Minimally Reached**
Evangelicals: **2.00%**
Chr Adherents: **15.00%**
Scripture: **New Testament**

www.joshuaproject.net

"Declare His glory among the nations." Psalm 96:3

Pray for the Nations

Dayak, Tidung in Indonesia



Source: Anonymous

Population: **59,000**
World Popl: **62,500**
Total Countries: **2**
People Cluster: **Banjar of Kalimantan**
Main Language: **Tidung, Southern**
Main Religion: **Islam**
Status: **Minimally Reached**
Evangelicals: **0.05%**
Chr Adherents: **5.01%**
Scripture: **Portions**

www.joshuaproject.net

"Declare His glory among the nations." Psalm 96:3

Pray for the Nations

Dayak, Tunjung in Indonesia



Source: Ezagren - Wikimedia

Population: **62,000**
World Popl: **62,000**
Total Countries: **1**
People Cluster: **Borneo-Kalimantan**
Main Language: **Tunjung**
Main Religion: **Christianity**
Status: **Significantly reached**
Evangelicals: **20.0%**
Chr Adherents: **98.0%**
Scripture: **Portions**

www.joshuaproject.net

"Declare His glory among the nations." Psalm 96:3

Pray for the Nations

Deaf in Indonesia



Source: Anonymous

Population: **821,000**
World Popl: **27,763,250**
Total Countries: **164**
People Cluster: **Deaf**
Main Language: **Indonesian Sign Language**
Main Religion: **Unknown**
Status: **Unreached**
Evangelicals: **Unknown %**
Chr Adherents: **1.50%**
Scripture: **Portions**

www.joshuaproject.net

"Declare His glory among the nations." Psalm 96:3

Pray for the Nations

Dela-Oenale in Indonesia



Population: **9,500**
World Popl: **9,500**
Total Countries: **1**
People Cluster: **Timor**
Main Language: **Dela-Oenale**
Main Religion: **Christianity**
Status: **Partially reached**
Evangelicals: **4.0%**
Chr Adherents: **55.0%**
Scripture: **New Testament**

www.joshuaproject.net

"Declare His glory among the nations." Psalm 96:3

Pray for the Nations

Dem in Indonesia



Population: **1,700**
World Popl: **1,700**
Total Countries: **1**
People Cluster: **New Guinea**
Main Language: **Dem**
Main Religion: **Christianity**
Status: **Partially reached**
Evangelicals: **5.0%**
Chr Adherents: **65.0%**
Scripture: **Translation Started**

www.joshuaproject.net

"Declare His glory among the nations." Psalm 96:3

Pray for the Nations

Demisa in Indonesia



Population: **800**
World Popl: **800**
Total Countries: **1**
People Cluster: **New Guinea**
Main Language: **Demisa**
Main Religion: **Christianity**
Status: **Partially reached**
Evangelicals: **6.0%**
Chr Adherents: **65.0%**
Scripture: **Unspecified**

www.joshuaproject.net

"Declare His glory among the nations." Psalm 96:3

Pray for the Nations

Demta in Indonesia



Population: **1,800**
World Popl: **1,800**
Total Countries: **1**
People Cluster: **New Guinea**
Main Language: **Sowari**
Main Religion: **Christianity**
Status: **Partially reached**
Evangelicals: **3.0%**
Chr Adherents: **65.0%**
Scripture: **Unspecified**

www.joshuaproject.net

"Declare His glory among the nations." Psalm 96:3

Pray for the Nations

Dengka in Indonesia



Source: Anonymous

Population: **27,000**
World Popl: **27,000**
Total Countries: **1**
People Cluster: **Timor**
Main Language: **Dengka**
Main Religion: **Christianity**
Status: **Partially reached**
Evangelicals: **6.0%**
Chr Adherents: **80.0%**
Scripture: **Portions**

www.joshuaproject.net

"Declare His glory among the nations." Psalm 96:3

Pray for the Nations

Diuwe in Indonesia



Population: **200**
World Popl: **200**
Total Countries: **1**
People Cluster: **New Guinea**
Main Language: **Diuwe**
Main Religion: **Islam**
Status: **Frontier Unreached**
Evangelicals: **0.00%**
Chr Adherents: **0.00%**
Scripture: **Translation Needed**

www.joshuaproject.net

"Declare His glory among the nations." Psalm 96:3

Pray for the Nations

Dobel, Kobroor in Indonesia



Population: **6,800**
World Popl: **6,800**
Total Countries: **1**
People Cluster: **Maluku-Southern**
Main Language: **Dobel**
Main Religion: **Christianity**
Status: **Partially reached**
Evangelicals: **4.0%**
Chr Adherents: **75.0%**
Scripture: **New Testament**

www.joshuaproject.net

"Declare His glory among the nations." Psalm 96:3

Pray for the Nations

Dondo in Indonesia



Source: Anonymous

Population: **16,000**
World Popl: **16,000**
Total Countries: **1**
People Cluster: **Kaili-Tomini of Sulawesi**
Main Language: **Dondo**
Main Religion: **Islam**
Status: **Frontier Unreached**
Evangelicals: **0.00%**
Chr Adherents: **0.00%**
Scripture: **Translation Needed**

www.joshuaproject.net

"Declare His glory among the nations." Psalm 96:3

Pray for the Nations

Dou, Edopi in Indonesia



Population: **1,800**
World Popl: **1,800**
Total Countries: **1**
People Cluster: **New Guinea**
Main Language: **Edopi**
Main Religion: **Christianity**
Status: **Partially reached**
Evangelicals: **4.0%**
Chr Adherents: **65.0%**
Scripture: **Portions**

www.joshuaproject.net

"Declare His glory among the nations." Psalm 96:3

Pray for the Nations

Duano in Indonesia



Source: Fadli Suandi - Shutterstock

Population: **18,000**
World Popl: **23,500**
Total Countries: **2**
People Cluster: **Borneo-Kalimantan**
Main Language: **Duano**
Main Religion: **Islam**
Status: **Frontier Unreached**
Evangelicals: **0.00%**
Chr Adherents: **0.00%**
Scripture: **Translation Started**

www.joshuaproject.net

"Declare His glory among the nations." Psalm 96:3

Pray for the Nations

Dubu in Indonesia



Population: **300**
World Popl: **300**
Total Countries: **1**
People Cluster: **New Guinea**
Main Language: **Tebi**
Main Religion: **Christianity**
Status: **Superficially reached**
Evangelicals: **2.0%**
Chr Adherents: **67.0%**
Scripture: **Translation Started**

www.joshuaproject.net

"Declare His glory among the nations." Psalm 96:3

Pray for the Nations

Duri in Indonesia



Source: Anonymous

Population: **150,000**
World Popl: **150,000**
Total Countries: **1**
People Cluster: **Bugi-Makassar of Sulawesi**
Main Language: **Duri**
Main Religion: **Islam**
Status: **Unreached**
Evangelicals: **0.04%**
Chr Adherents: **2.00%**
Scripture: **New Testament**

www.joshuaproject.net

"Declare His glory among the nations." Psalm 96:3

Pray for the Nations

Duriankere in Indonesia



Population: **200**
World Popl: **200**
Total Countries: **1**
People Cluster: **New Guinea**
Main Language: **Moi Kelim**
Main Religion: **Christianity**
Status: **Partially reached**
Evangelicals: **5.0%**
Chr Adherents: **70.0%**
Scripture: **Unspecified**

www.joshuaproject.net

"Declare His glory among the nations." Psalm 96:3

Pray for the Nations

Dusan, Kwijau in Indonesia



Source: MySabah.com

Population: **11,000**
World Popl: **24,000**
Total Countries: **2**
People Cluster: **Borneo-Kalimantan**
Main Language: **Kuijau**
Main Religion: **Ethnic Religions**
Status: **Partially reached**
Evangelicals: **4.0%**
Chr Adherents: **20.0%**
Scripture: **Translation Started**

www.joshuaproject.net

"Declare His glory among the nations." Psalm 96:3

Pray for the Nations

Dusun Deyah in Indonesia



Source: Triwira

Population: **38,000**
World Popl: **38,000**
Total Countries: **1**
People Cluster: **Barito of Kalimantan**
Main Language: **Dusun Deyah**
Main Religion: **Ethnic Religions**
Status: **Partially reached**
Evangelicals: **4.0%**
Chr Adherents: **30.0%**
Scripture: **Translation Started**

www.joshuaproject.net

"Declare His glory among the nations." Psalm 96:3

Pray for the Nations

Dusun Malang in Indonesia



Population: **5,800**
World Popl: **5,800**
Total Countries: **1**
People Cluster: **Barito of Kalimantan**
Main Language: **Dusun Malang**
Main Religion: **Ethnic Religions**
Status: **Minimally Reached**
Evangelicals: **2.00%**
Chr Adherents: **35.00%**
Scripture: **Portions**

www.joshuaproject.net

"Declare His glory among the nations." Psalm 96:3

Pray for the Nations

Dusun Witu in Indonesia



Population: **6,700**
World Popl: **6,700**
Total Countries: **1**
People Cluster: **New Guinea**
Main Language: **Dusun Witu**
Main Religion: **Ethnic Religions**
Status: **Partially reached**
Evangelicals: **6.0%**
Chr Adherents: **22.0%**
Scripture: **New Testament**

www.joshuaproject.net

"Declare His glory among the nations." Psalm 96:3

Pray for the Nations

Dutch in Indonesia



Source: Jouke Postma

Population: **18,000**
World Popl: **14,468,200**
Total Countries: **24**
People Cluster: **Germanic**
Main Language: **Dutch**
Main Religion: **Non-Religious**
Status: **Partially reached**
Evangelicals: **3.0%**
Chr Adherents: **44.0%**
Scripture: **Complete Bible**

www.joshuaproject.net

"Declare His glory among the nations." Psalm 96:3

Pray for the Nations

Duvele in Indonesia



Population: **1,300**
World Popl: **1,300**
Total Countries: **1**
People Cluster: **New Guinea**
Main Language: **Duvle**
Main Religion: **Christianity**
Status: **Partially reached**
Evangelicals: **4.0%**
Chr Adherents: **65.0%**
Scripture: **Translation Needed**

www.joshuaproject.net

"Declare His glory among the nations." Psalm 96:3

Pray for the Nations

Eipomek in Indonesia



Source: Phil Janofski

Population: **5,100**
World Popl: **5,100**
Total Countries: **1**
People Cluster: **New Guinea**
Main Language: **Lik**
Main Religion: **Christianity**
Status: **Partially reached**
Evangelicals: **5.0%**
Chr Adherents: **65.0%**
Scripture: **Complete Bible**

www.joshuaproject.net

"Declare His glory among the nations." Psalm 96:3

Pray for the Nations

Ekagi in Indonesia



Source: Jajang Pict's - Wikimedia

Population: **177,000**
World Popl: **177,000**
Total Countries: **1**
People Cluster: **New Guinea**
Main Language: **Ekari**
Main Religion: **Christianity**
Status: **Partially reached**
Evangelicals: **9.0%**
Chr Adherents: **95.0%**
Scripture: **New Testament**

www.joshuaproject.net

"Declare His glory among the nations." Psalm 96:3

Pray for the Nations

Embaloh in Indonesia



Source: Anonymous

Population: **16,000**
World Popl: **16,000**
Total Countries: **1**
People Cluster: **Borneo-Kalimantan**
Main Language: **Embaloh**
Main Religion: **Ethnic Religions**
Status: **Partially reached**
Evangelicals: **4.0%**
Chr Adherents: **10.0%**
Scripture: **New Testament**

www.joshuaproject.net

"Declare His glory among the nations." Psalm 96:3

Pray for the Nations

Emplawas in Indonesia



Source: Anonymous

Population: **300**
World Popl: **300**
Total Countries: **1**
People Cluster: **Maluku-Central**
Main Language: **Malay, Ambonese**
Main Religion: **Christianity**
Status: **Partially reached**
Evangelicals: **4.0%**
Chr Adherents: **55.0%**
Scripture: **New Testament**

www.joshuaproject.net

"Declare His glory among the nations." Psalm 96:3

Pray for the Nations

Emumu in Indonesia



Population: **2,700**
World Popl: **2,700**
Total Countries: **1**
People Cluster: **New Guinea**
Main Language: **Emem**
Main Religion: **Christianity**
Status: **Superficially reached**
Evangelicals: **2.0%**
Chr Adherents: **73.0%**
Scripture: **Translation Started**

www.joshuaproject.net

"Declare His glory among the nations." Psalm 96:3

Pray for the Nations

Ende in Indonesia



Source: Franc Le Blanc

Population: **135,000**
World Popl: **135,000**
Total Countries: **1**
People Cluster: **Flores-Sumba-Alor**
Main Language: **Ende**
Main Religion: **Christianity**
Status: **Partially reached**
Evangelicals: **5.0%**
Chr Adherents: **60.0%**
Scripture: **Portions**

www.joshuaproject.net

"Declare His glory among the nations." Psalm 96:3

Pray for the Nations

Engganese in Indonesia



Population: **2,100**
World Popl: **2,100**
Total Countries: **1**
People Cluster: **Batak-Nias of Sumatra**
Main Language: **Enggano**
Main Religion: **Christianity**
Status: **Partially reached**
Evangelicals: **4.0%**
Chr Adherents: **75.0%**
Scripture: **New Testament**

www.joshuaproject.net

"Declare His glory among the nations." Psalm 96:3

Pray for the Nations

Enim in Indonesia



Source: Anonymous

Population: **141,000**
World Popl: **141,000**
Total Countries: **1**
People Cluster: **Ogan of Sumatra**
Main Language: **Malay, Central**
Main Religion: **Islam**
Status: **Unreached**
Evangelicals: **0.01%**
Chr Adherents: **1.00%**
Scripture: **New Testament**

www.joshuaproject.net

"Declare His glory among the nations." Psalm 96:3

Pray for the Nations

Enrekang in Indonesia



Source: Herwin Bahar - Shutterstock

Population: **83,000**
World Popl: **83,000**
Total Countries: **1**
People Cluster: **Bugi-Makassar of Sulawesi**
Main Language: **Enrekang**
Main Religion: **Islam**
Status: **Frontier Unreached**
Evangelicals: **0.00%**
Chr Adherents: **0.01%**
Scripture: **Portions**

www.joshuaproject.net

"Declare His glory among the nations." Psalm 96:3

Pray for the Nations

Erokwanas in Indonesia



Population: **300**
World Popl: **300**
Total Countries: **1**
People Cluster: **Malay**
Main Language: **Erokwanas**
Main Religion: **Ethnic Religions**
Status: **Minimally Reached**
Evangelicals: **2.00%**
Chr Adherents: **10.00%**
Scripture: **Translation Started**

www.joshuaproject.net

"Declare His glory among the nations." Psalm 96:3

Pray for the Nations

Fayu in Indonesia



Population: **1,600**
World Popl: **1,600**
Total Countries: **1**
People Cluster: **New Guinea**
Main Language: **Fayu**
Main Religion: **Christianity**
Status: **Partially reached**
Evangelicals: **6.0%**
Chr Adherents: **65.0%**
Scripture: **Translation Needed**

www.joshuaproject.net

"Declare His glory among the nations." Psalm 96:3

Pray for the Nations

Filipino, Tagalog in Indonesia



Source: MySabah.com

Population: **89,000**
World Popl: **40,381,300**
Total Countries: **49**
People Cluster: **Filipino, Central**
Main Language: **Tagalog**
Main Religion: **Christianity**
Status: **Partially reached**
Evangelicals: **8.0%**
Chr Adherents: **99.0%**
Scripture: **Complete Bible**

www.joshuaproject.net

"Declare His glory among the nations." Psalm 96:3

Pray for the Nations

Fordat in Indonesia



Population: **71,000**
World Popl: **71,000**
Total Countries: **1**
People Cluster: **Maluku-Southern**
Main Language: **Fordata**
Main Religion: **Islam**
Status: **Minimally Reached**
Evangelicals: **1.00%**
Chr Adherents: **15.00%**
Scripture: **New Testament**

www.joshuaproject.net

"Declare His glory among the nations." Psalm 96:3

Pray for the Nations

French in Indonesia



Source: Masters View / Howard Erickson

Population: **6,000**
World Popl: **52,093,190**
Total Countries: **80**
People Cluster: **French**
Main Language: **French**
Main Religion: **Christianity**
Status: **Partially reached**
Evangelicals: **4.0%**
Chr Adherents: **80.0%**
Scripture: **Complete Bible**

www.joshuaproject.net

"Declare His glory among the nations." Psalm 96:3

Pray for the Nations

Fuau in Indonesia



Source: Anonymous

Population: **400**
World Popl: **400**
Total Countries: **1**
People Cluster: **New Guinea**
Main Language: **Foau**
Main Religion: **Christianity**
Status: **Partially reached**
Evangelicals: **6.0%**
Chr Adherents: **65.0%**
Scripture: **Portions**

www.joshuaproject.net

"Declare His glory among the nations." Psalm 96:3

Pray for the Nations

Galela in Indonesia



Population: **126,000**
World Popl: **126,000**
Total Countries: **1**
People Cluster: **Maluku-Northern**
Main Language: **Galela**
Main Religion: **Islam**
Status: **Partially reached**
Evangelicals: **8.0%**
Chr Adherents: **40.0%**
Scripture: **New Testament**

www.joshuaproject.net

"Declare His glory among the nations." Psalm 96:3

Pray for the Nations

Galoli in Indonesia



Population: **15,000**
World Popl: **34,000**
Total Countries: **2**
People Cluster: **Timor**
Main Language: **Galolen**
Main Religion: **Ethnic Religions**
Status: **Partially reached**
Evangelicals: **5.0%**
Chr Adherents: **14.0%**
Scripture: **Translation Started**

www.joshuaproject.net

"Declare His glory among the nations." Psalm 96:3

Pray for the Nations

Gamkonora in Indonesia



Population: **2,200**
World Popl: **2,200**
Total Countries: **1**
People Cluster: **Maluku-Northern**
Main Language: **Gamkonora**
Main Religion: **Islam**
Status: **Partially reached**
Evangelicals: **3.0%**
Chr Adherents: **10.0%**
Scripture: **Translation Needed**

www.joshuaproject.net

"Declare His glory among the nations." Psalm 96:3

Pray for the Nations

Gane in Indonesia



Source: Anonymous

Population: **11,000**
World Popl: **11,000**
Total Countries: **1**
People Cluster: **Maluku-Northern**
Main Language: **Gane**
Main Religion: **Islam**
Status: **Frontier Unreached**
Evangelicals: **0.00%**
Chr Adherents: **0.00%**
Scripture: **Translation Needed**

www.joshuaproject.net

"Declare His glory among the nations." Psalm 96:3

Pray for the Nations

Gayo in Indonesia



Source: Anonymous

Population: **353,000**
World Popl: **353,000**
Total Countries: **1**
People Cluster: **Aceh of Sumatra**
Main Language: **Gayo**
Main Religion: **Islam**
Status: **Frontier Unreached**
Evangelicals: **0.01%**
Chr Adherents: **0.03%**
Scripture: **Portions**

www.joshuaproject.net

"Declare His glory among the nations." Psalm 96:3

Pray for the Nations

Gebe, Umera in Indonesia



Population: **3,700**
World Popl: **3,700**
Total Countries: **1**
People Cluster: **Maluku-Northern**
Main Language: **Gebe**
Main Religion: **Islam**
Status: **Partially reached**
Evangelicals: **3.0%**
Chr Adherents: **5.0%**
Scripture: **Translation Needed**

www.joshuaproject.net

"Declare His glory among the nations." Psalm 96:3

Pray for the Nations

Gerai in Indonesia



Population: **2,100**
World Popl: **2,100**
Total Countries: **1**
People Cluster: **Borneo-Kalimantan**
Main Language: **Gerai**
Main Religion: **Ethnic Religions**
Status: **Partially reached**
Evangelicals: **10.0%**
Chr Adherents: **25.0%**
Scripture: **New Testament**

www.joshuaproject.net

"Declare His glory among the nations." Psalm 96:3

Pray for the Nations

German in Indonesia



Source: Bernd Focken - Pixabay

Population: **5,800**
World Popl: **66,733,900**
Total Countries: **56**
People Cluster: **Germanic**
Main Language: **German, Standard**
Main Religion: **Christianity**
Status: **Partially reached**
Evangelicals: **5.0%**
Chr Adherents: **80.0%**
Scripture: **Complete Bible**

www.joshuaproject.net

"Declare His glory among the nations." Psalm 96:3

Pray for the Nations

Geser-Gorom in Indonesia



Source: Anonymous

Population: **38,000**
World Popl: **38,000**
Total Countries: **1**
People Cluster: **Maluku-Central**
Main Language: **Geser-Gorom**
Main Religion: **Islam**
Status: **Unreached**
Evangelicals: **0.00%**
Chr Adherents: **2.00%**
Scripture: **Translation Started**

www.joshuaproject.net

"Declare His glory among the nations." Psalm 96:3

Pray for the Nations

Gilika in Indonesia



Population: **1,200**
World Popl: **1,200**
Total Countries: **1**
People Cluster: **New Guinea**
Main Language: **Yale, Kosarek**
Main Religion: **Christianity**
Status: **Superficially reached**
Evangelicals: **2.0%**
Chr Adherents: **60.0%**
Scripture: **New Testament**

www.joshuaproject.net

"Declare His glory among the nations." Psalm 96:3

Pray for the Nations

Goliath, Oranje-Gebergte in Indonesia



Population: **6,300**
World Popl: **6,300**
Total Countries: **1**
People Cluster: **New Guinea**
Main Language: **Una**
Main Religion: **Christianity**
Status: **Partially reached**
Evangelicals: **5.0%**
Chr Adherents: **68.0%**
Scripture: **Complete Bible**

www.joshuaproject.net

"Declare His glory among the nations." Psalm 96:3

Pray for the Nations

Gorap in Indonesia



Population: **1,500**
World Popl: **1,500**
Total Countries: **1**
People Cluster: **Maluku-Northern**
Main Language: **Gorap**
Main Religion: **Ethnic Religions**
Status: **Partially reached**
Evangelicals: **5.0%**
Chr Adherents: **7.0%**
Scripture: **Unspecified**

www.joshuaproject.net

"Declare His glory among the nations." Psalm 96:3

Pray for the Nations

Gorontalo in Indonesia



Source: Anonymous

Population: **1,188,000**
World Popl: **1,188,000**
Total Countries: **1**
People Cluster: **Gorontalo of Sulawesi**
Main Language: **Gorontalo**
Main Religion: **Islam**
Status: **Unreached**
Evangelicals: **0.05%**
Chr Adherents: **1.80%**
Scripture: **Complete Bible**

www.joshuaproject.net

"Declare His glory among the nations." Psalm 96:3

Pray for the Nations

Gresi in Indonesia



Population: **12,000**
World Popl: **12,000**
Total Countries: **1**
People Cluster: **New Guinea**
Main Language: **Gresi**
Main Religion: **Ethnic Religions**
Status: **Partially reached**
Evangelicals: **4.0%**
Chr Adherents: **20.0%**
Scripture: **Unspecified**

www.joshuaproject.net

"Declare His glory among the nations." Psalm 96:3

Pray for the Nations

Hahutan, Iliun in Indonesia



Population: **2,700**
World Popl: **2,700**
Total Countries: **1**
People Cluster: **Maluku-Southern**
Main Language: **Iliuun**
Main Religion: **Ethnic Religions**
Status: **Minimally Reached**
Evangelicals: **2.00%**
Chr Adherents: **15.00%**
Scripture: **Translation Started**

www.joshuaproject.net

"Declare His glory among the nations." Psalm 96:3

Pray for the Nations

Hamap in Indonesia



Population: **1,800**
World Popl: **1,800**
Total Countries: **1**
People Cluster: **Flores-Sumba-Alor**
Main Language: **Hamap**
Main Religion: **Christianity**
Status: **Partially reached**
Evangelicals: **4.0%**
Chr Adherents: **80.0%**
Scripture: **Translation Started**

www.joshuaproject.net

"Declare His glory among the nations." Psalm 96:3

Pray for the Nations

Han Chinese, Cantonese in Indonesia



Source: Karolien Taverniers - Flickr

Population: **226,000**
World Popl: **80,002,900**
Total Countries: **32**
People Cluster: **Chinese**
Main Language: **Chinese, Yue**
Main Religion: **Non-Religious**
Status: **Partially reached**
Evangelicals: **5.0%**
Chr Adherents: **9.0%**
Scripture: **Complete Bible**

www.joshuaproject.net

"Declare His glory among the nations." Psalm 96:3

Pray for the Nations

Han Chinese, Hakka in Indonesia



Source: Asia Harvest

Population: **804,000**
World Popl: **43,858,100**
Total Countries: **19**
People Cluster: **Chinese**
Main Language: **Chinese, Hakka**
Main Religion: **Buddhism**
Status: **Partially reached**
Evangelicals: **6.0%**
Chr Adherents: **29.0%**
Scripture: **Complete Bible**

www.joshuaproject.net

"Declare His glory among the nations." Psalm 96:3

Pray for the Nations

Han Chinese, Mandarin in Indonesia



Source: Jakob Montrasio - Wikimedia

Population: **1,358,000**
World Popl: **923,069,400**
Total Countries: **42**
People Cluster: **Chinese**
Main Language: **Chinese, Mandarin**
Main Religion: **Non-Religious**
Status: **Partially reached**
Evangelicals: **9.4%**
Chr Adherents: **35.0%**
Scripture: **Complete Bible**

www.joshuaproject.net

"Declare His glory among the nations." Psalm 96:3

Pray for the Nations

Han Chinese, Min Dong in Indonesia



Source: Operation China, Asia Harvest

Population: **25,000**
World Popl: **10,546,300**
Total Countries: **5**
People Cluster: **Chinese**
Main Language: **Chinese, Min Dong**
Main Religion: **Non-Religious**
Status: **Partially reached**
Evangelicals: **5.0%**
Chr Adherents: **9.0%**
Scripture: **Complete Bible**

www.joshuaproject.net

"Declare His glory among the nations." Psalm 96:3

Pray for the Nations

Han Chinese, Min Nan in Indonesia



Source: Asia Harvest-Operation Myanmar

Population: **1,077,000**
World Popl: **43,450,600**
Total Countries: **17**
People Cluster: **Chinese**
Main Language: **Chinese, Min Nan**
Main Religion: **Ethnic Religions**
Status: **Partially reached**
Evangelicals: **5.0%**
Chr Adherents: **35.0%**
Scripture: **Complete Bible**

www.joshuaproject.net

"Declare His glory among the nations." Psalm 96:3

Pray for the Nations

Haruku in Indonesia



Source: Franc Le Blanc

Population: **30,000**
World Popl: **30,000**
Total Countries: **1**
People Cluster: **Maluku-Central**
Main Language: **Haruku**
Main Religion: **Islam**
Status: **Unreached**
Evangelicals: **1.21%**
Chr Adherents: **4.00%**
Scripture: **Unspecified**

www.joshuaproject.net

"Declare His glory among the nations." Psalm 96:3

Pray for the Nations

Hatam, Tinam in Indonesia



Source: Ryan Kennedy

Population: **24,000**
World Popl: **24,000**
Total Countries: **1**
People Cluster: **New Guinea**
Main Language: **Hatam**
Main Religion: **Christianity**
Status: **Partially reached**
Evangelicals: **5.0%**
Chr Adherents: **65.0%**
Scripture: **Complete Bible**

www.joshuaproject.net

"Declare His glory among the nations." Psalm 96:3

Pray for the Nations

Hazara in Indonesia



Source: Anonymous

Population: **6,800**
World Popl: **4,821,800**
Total Countries: **11**
People Cluster: **Persian**
Main Language: **Hazaragi**
Main Religion: **Islam**
Status: **Unreached**
Evangelicals: **0.53%**
Chr Adherents: **0.53%**
Scripture: **New Testament**

www.joshuaproject.net

"Declare His glory among the nations." Psalm 96:3

Pray for the Nations

Helong in Indonesia



Population: **20,000**
World Popl: **20,000**
Total Countries: **1**
People Cluster: **Timor**
Main Language: **Helong**
Main Religion: **Christianity**
Status: **Partially reached**
Evangelicals: **5.0%**
Chr Adherents: **55.0%**
Scripture: **New Testament**

www.joshuaproject.net

"Declare His glory among the nations." Psalm 96:3

Pray for the Nations

Hindi, Indian in Indonesia



Source: Sonam Prajapati - Pixabay

Population: **97,000**
World Popl: **2,819,700**
Total Countries: **16**
People Cluster: **South Asia - other**
Main Language: **Hindi**
Main Religion: **Hinduism**
Status: **Unreached**
Evangelicals: **0.20%**
Chr Adherents: **0.50%**
Scripture: **Complete Bible**

www.joshuaproject.net

"Declare His glory among the nations." Psalm 96:3

Pray for the Nations

Hitu in Indonesia



Source: Anonymous

Population: **19,000**
World Popl: **19,000**
Total Countries: **1**
People Cluster: **Maluku-Central**
Main Language: **Hitu**
Main Religion: **Islam**
Status: **Unreached**
Evangelicals: **0.00%**
Chr Adherents: **1.00%**
Scripture: **Unspecified**

www.joshuaproject.net

"Declare His glory among the nations." Psalm 96:3

Pray for the Nations

Huaulu in Indonesia



Source: Anonymous

Population: **300**
World Popl: **300**
Total Countries: **1**
People Cluster: **Maluku-Central**
Main Language: **Huaulu**
Main Religion: **Ethnic Religions**
Status: **Partially reached**
Evangelicals: **3.4%**
Chr Adherents: **6.8%**
Scripture: **Translation Started**

www.joshuaproject.net

"Declare His glory among the nations." Psalm 96:3

Pray for the Nations

Hupla in Indonesia



Population: **5,700**
World Popl: **5,700**
Total Countries: **1**
People Cluster: **New Guinea**
Main Language: **Hupla**
Main Religion: **Christianity**
Status: **Partially reached**
Evangelicals: **4.0%**
Chr Adherents: **68.0%**
Scripture: **Complete Bible**

www.joshuaproject.net

"Declare His glory among the nations." Psalm 96:3

Pray for the Nations

Ibu in Indonesia



Population: **200**
World Popl: **200**
Total Countries: **1**
People Cluster: **Maluku-Northern**
Main Language: **Ibu**
Main Religion: **Ethnic Religions**
Status: **Partially reached**
Evangelicals: **4.0%**
Chr Adherents: **30.0%**
Scripture: **Unspecified**

www.joshuaproject.net

"Declare His glory among the nations." Psalm 96:3

Pray for the Nations

Iha, Kapaur in Indonesia



Population: **27,000**
World Popl: **27,000**
Total Countries: **1**
People Cluster: **New Guinea**
Main Language: **Iha**
Main Religion: **Christianity**
Status: **Partially reached**
Evangelicals: **3.0%**
Chr Adherents: **70.0%**
Scripture: **Translation Started**

www.joshuaproject.net

"Declare His glory among the nations." Psalm 96:3

Pray for the Nations

Ile Ape in Indonesia



Population: **19,000**
World Popl: **19,000**
Total Countries: **1**
People Cluster: **Flores-Sumba-Alor**
Main Language: **Ile Ape**
Main Religion: **Islam**
Status: **Minimally Reached**
Evangelicals: **0.08%**
Chr Adherents: **5.08%**
Scripture: **Portions**

www.joshuaproject.net

"Declare His glory among the nations." Psalm 96:3

Pray for the Nations

Imroing in Indonesia



Source: Anonymous

Population: **700**
World Popl: **700**
Total Countries: **1**
People Cluster: **Maluku-Southern**
Main Language: **Imroing**
Main Religion: **Christianity**
Status: **Partially reached**
Evangelicals: **5.0%**
Chr Adherents: **60.0%**
Scripture: **Unspecified**

www.joshuaproject.net

"Declare His glory among the nations." Psalm 96:3

Pray for the Nations

Inanwatan, Suabo in Indonesia



Population: **7,900**
World Popl: **7,900**
Total Countries: **1**
People Cluster: **New Guinea**
Main Language: **Suabo**
Main Religion: **Christianity**
Status: **Partially reached**
Evangelicals: **3.0%**
Chr Adherents: **72.0%**
Scripture: **Translation Started**

www.joshuaproject.net

"Declare His glory among the nations." Psalm 96:3

Pray for the Nations

Indonesian in Indonesia



Source: Endho - Pixabay

Population: **12,705,000**
World Popl: **15,096,200**
Total Countries: **24**
People Cluster: **Malay**
Main Language: **Indonesian**
Main Religion: **Islam**
Status: **Significantly reached**
Evangelicals: **12.0%**
Chr Adherents: **17.0%**
Scripture: **Complete Bible**

www.joshuaproject.net

"Declare His glory among the nations." Psalm 96:3

Pray for the Nations

Irahutu in Indonesia



Source: Anonymous

Population: **6,900**
World Popl: **6,900**
Total Countries: **1**
People Cluster: **Malay**
Main Language: **Irarutu**
Main Religion: **Christianity**
Status: **Partially reached**
Evangelicals: **6.0%**
Chr Adherents: **58.0%**
Scripture: **Portions**

www.joshuaproject.net

"Declare His glory among the nations." Psalm 96:3

Pray for the Nations

Iresim in Indonesia



Population: **90**
World Popl: **90**
Total Countries: **1**
People Cluster: **Malay**
Main Language: **Yeresiam**
Main Religion: **Ethnic Religions**
Status: **Significantly reached**
Evangelicals: **12.0%**
Chr Adherents: **20.0%**
Scripture: **Unspecified**

www.joshuaproject.net

"Declare His glory among the nations." Psalm 96:3

Pray for the Nations

Iria in Indonesia



Population: **2,400**
World Popl: **2,400**
Total Countries: **1**
People Cluster: **New Guinea**
Main Language: **Kamberau**
Main Religion: **Christianity**
Status: **Partially reached**
Evangelicals: **4.0%**
Chr Adherents: **70.0%**
Scripture: **Unspecified**

www.joshuaproject.net

"Declare His glory among the nations." Psalm 96:3

Pray for the Nations

Isirawa, Saberi in Indonesia



Population: **7,400**
World Popl: **7,400**
Total Countries: **1**
People Cluster: **New Guinea**
Main Language: **Isirawa**
Main Religion: **Christianity**
Status: **Partially reached**
Evangelicals: **4.0%**
Chr Adherents: **70.0%**
Scripture: **New Testament**

www.joshuaproject.net

"Declare His glory among the nations." Psalm 96:3

Pray for the Nations

Itik, Borto in Indonesia



Population: **800**
World Popl: **800**
Total Countries: **1**
People Cluster: **New Guinea**
Main Language: **Itik**
Main Religion: **Christianity**
Status: **Partially reached**
Evangelicals: **4.0%**
Chr Adherents: **65.0%**
Scripture: **Translation Started**

www.joshuaproject.net

"Declare His glory among the nations." Psalm 96:3

Pray for the Nations

Jahalatan in Indonesia



Population: **2,000**
World Popl: **2,000**
Total Countries: **1**
People Cluster: **Maluku-Central**
Main Language: **Yalahatan**
Main Religion: **Ethnic Religions**
Status: **Minimally Reached**
Evangelicals: **2.00%**
Chr Adherents: **9.00%**
Scripture: **Portions**

www.joshuaproject.net

"Declare His glory among the nations." Psalm 96:3

Pray for the Nations

Jambi in Indonesia



Source: Wasnisahmahdi - Wikimedia

Population: **1,176,000**
World Popl: **1,176,000**
Total Countries: **1**
People Cluster: **Melayu of Sumatra**
Main Language: **Malay, Jambi**
Main Religion: **Islam**
Status: **Frontier Unreached**
Evangelicals: **0.01%**
Chr Adherents: **0.06%**
Scripture: **Portions**

www.joshuaproject.net

"Declare His glory among the nations." Psalm 96:3

Pray for the Nations

Japanese in Indonesia



Source: N-Y-C - Pixabay

Population: **15,000**
World Popl: **119,044,000**
Total Countries: **37**
People Cluster: **Japanese**
Main Language: **Japanese**
Main Religion: **Buddhism**
Status: **Unreached**
Evangelicals: **0.50%**
Chr Adherents: **2.30%**
Scripture: **Complete Bible**

www.joshuaproject.net

"Declare His glory among the nations." Psalm 96:3

Pray for the Nations

Java Banten in Indonesia



Source: Kiki Nasution - Shutterstock

Population: **337,000**
World Popl: **337,000**
Total Countries: **1**
People Cluster: **Java**
Main Language: **Javanese**
Main Religion: **Islam**
Status: **Unreached**
Evangelicals: **0.98%**
Chr Adherents: **1.90%**
Scripture: **Complete Bible**

www.joshuaproject.net

"Declare His glory among the nations." Psalm 96:3

Pray for the Nations

Java Banyumasan in Indonesia



Source: Mufid Majnun - Pixabay

Population: **9,400,000**
World Popl: **9,400,000**
Total Countries: **1**
People Cluster: **Java**
Main Language: **Javanese**
Main Religion: **Islam**
Status: **Unreached**
Evangelicals: **1.18%**
Chr Adherents: **2.50%**
Scripture: **Complete Bible**

www.joshuaproject.net

"Declare His glory among the nations." Psalm 96:3

Pray for the Nations

Java Mancanegari in Indonesia



Source: Anonymous

Population: **21,148,000**
World Popl: **21,148,000**
Total Countries: **1**
People Cluster: **Java**
Main Language: **Javanese**
Main Religion: **Islam**
Status: **Unreached**
Evangelicals: **0.22%**
Chr Adherents: **1.00%**
Scripture: **Complete Bible**

www.joshuaproject.net

"Declare His glory among the nations." Psalm 96:3

Pray for the Nations

Java Negarigung in Indonesia



Source: Aji Cahyo Nugroho - Shutterstock

Population: **25,530,000**
World Popl: **25,530,000**
Total Countries: **1**
People Cluster: **Java**
Main Language: **Javanese**
Main Religion: **Islam**
Status: **Significantly reached**
Evangelicals: **10.6%**
Chr Adherents: **20.0%**
Scripture: **Complete Bible**

www.joshuaproject.net

"Declare His glory among the nations." Psalm 96:3

Pray for the Nations

Java Pesisir Kulon in Indonesia



Source: Danumurthi Mahendra - Flickr

Population: **5,288,000**
World Popl: **5,288,000**
Total Countries: **1**
People Cluster: **Java**
Main Language: **Javanese**
Main Religion: **Islam**
Status: **Unreached**
Evangelicals: **0.16%**
Chr Adherents: **2.00%**
Scripture: **Complete Bible**

www.joshuaproject.net

"Declare His glory among the nations." Psalm 96:3

Pray for the Nations

Java Pesisir Lor in Indonesia



Source: Anonymous

Population: **38,771,000**
World Popl: **38,771,000**
Total Countries: **1**
People Cluster: **Java**
Main Language: **Javanese**
Main Religion: **Islam**
Status: **Unreached**
Evangelicals: **0.06%**
Chr Adherents: **2.80%**
Scripture: **Complete Bible**

www.joshuaproject.net

"Declare His glory among the nations." Psalm 96:3

Pray for the Nations

Java Serang in Indonesia



Source: Anonymous

Population: **538,000**
World Popl: **538,000**
Total Countries: **1**
People Cluster: **Java**
Main Language: **Javanese**
Main Religion: **Islam**
Status: **Unreached**
Evangelicals: **0.13%**
Chr Adherents: **0.50%**
Scripture: **Complete Bible**

www.joshuaproject.net

"Declare His glory among the nations." Psalm 96:3

Pray for the Nations

Javanese in Indonesia



Source: Anonymous

Population: **18,270,000**
World Popl: **19,214,300**
Total Countries: **7**
People Cluster: **Java**
Main Language: **Javanese**
Main Religion: **Islam**
Status: **Partially reached**
Evangelicals: **9.4%**
Chr Adherents: **19.0%**
Scripture: **Complete Bible**

www.joshuaproject.net

"Declare His glory among the nations." Psalm 96:3

Pray for the Nations

Jewish, Indonesian in Indonesia



Population: **200**
World Popl: **200**
Total Countries: **1**
People Cluster: **Jewish - Other**
Main Language: **Indonesian**
Main Religion: **Judaism**
Status: **Frontier Unreached**
Evangelicals: **0.00%**
Chr Adherents: **0.00%**
Scripture: **Complete Bible**

www.joshuaproject.net

"Declare His glory among the nations." Psalm 96:3

Pray for the Nations

Jofotek-Bromnya in Indonesia



Population: **300**
World Popl: **300**
Total Countries: **1**
People Cluster: **New Guinea**
Main Language: **Jofotek-Bromnya**
Main Religion: **Ethnic Religions**
Status: **Minimally Reached**
Evangelicals: **1.00%**
Chr Adherents: **10.00%**
Scripture: **Translation Started**

www.joshuaproject.net

"Declare His glory among the nations." Psalm 96:3

Pray for the Nations

Kabola, Pintumbang in Indonesia



Population: **5,700**
World Popl: **5,700**
Total Countries: **1**
People Cluster: **Flores-Sumba-Alor**
Main Language: **Kabola**
Main Religion: **Christianity**
Status: **Partially reached**
Evangelicals: **5.0%**
Chr Adherents: **60.0%**
Scripture: **Translation Started**

www.joshuaproject.net

"Declare His glory among the nations." Psalm 96:3

Pray for the Nations

Kaburi in Indonesia



Population: **1,100**
World Popl: **1,100**
Total Countries: **1**
People Cluster: **New Guinea**
Main Language: **Kaburi**
Main Religion: **Christianity**
Status: **Partially reached**
Evangelicals: **4.0%**
Chr Adherents: **70.0%**
Scripture: **Translation Started**

www.joshuaproject.net

"Declare His glory among the nations." Psalm 96:3

Pray for the Nations

Kadai in Indonesia



Population: **800**
World Popl: **800**
Total Countries: **1**
People Cluster: **Maluku-Northern**
Main Language: **Kadai**
Main Religion: **Ethnic Religions**
Status: **Minimally Reached**
Evangelicals: **2.00%**
Chr Adherents: **8.00%**
Scripture: **Translation Started**

www.joshuaproject.net

"Declare His glory among the nations." Psalm 96:3

Pray for the Nations

Kaera in Indonesia



Population: **6,000**
World Popl: **6,000**
Total Countries: **1**
People Cluster: **Timor**
Main Language: **Kaera**
Main Religion: **Ethnic Religions**
Status: **Partially reached**
Evangelicals: **7.0%**
Chr Adherents: **40.0%**
Scripture: **Translation Started**

www.joshuaproject.net

"Declare His glory among the nations." Psalm 96:3

Pray for the Nations

Kafoa in Indonesia



Population: **1,900**
World Popl: **1,900**
Total Countries: **1**
People Cluster: **Flores-Sumba-Alor**
Main Language: **Kafoa**
Main Religion: **Christianity**
Status: **Partially reached**
Evangelicals: **3.0%**
Chr Adherents: **45.0%**
Scripture: **Translation Started**

www.joshuaproject.net

"Declare His glory among the nations." Psalm 96:3

Pray for the Nations

Kaibubu in Indonesia



Population: **900**
World Popl: **900**
Total Countries: **1**
People Cluster: **Maluku-Central**
Main Language: **Malay, Ambonese**
Main Religion: **Christianity**
Status: **Partially reached**
Evangelicals: **4.0%**
Chr Adherents: **80.0%**
Scripture: **New Testament**

www.joshuaproject.net

"Declare His glory among the nations." Psalm 96:3

Pray for the Nations

Kaidipang in Indonesia



Source: Anonymous

Population: **12,000**
World Popl: **12,000**
Total Countries: **1**
People Cluster: **Gorontalo of Sulawesi**
Main Language: **Kaidipang**
Main Religion: **Islam**
Status: **Unreached**
Evangelicals: **0.45%**
Chr Adherents: **4.00%**
Scripture: **Translation Started**

www.joshuaproject.net

"Declare His glory among the nations." Psalm 96:3

Pray for the Nations

Kaili Ledo in Indonesia



Source: Anonymous

Population: **403,000**
World Popl: **403,000**
Total Countries: **1**
People Cluster: **Kaili-Tomini of Sulawesi**
Main Language: **Kaili, Ledo**
Main Religion: **Islam**
Status: **Unreached**
Evangelicals: **0.01%**
Chr Adherents: **2.00%**
Scripture: **New Testament**

www.joshuaproject.net

"Declare His glory among the nations." Psalm 96:3

Pray for the Nations

Kaili Unde in Indonesia



Source: Anonymous

Population: **33,000**
World Popl: **33,000**
Total Countries: **1**
People Cluster: **Kaili-Tomini of Sulawesi**
Main Language: **Kaili, Unde**
Main Religion: **Islam**
Status: **Unreached**
Evangelicals: **0.13%**
Chr Adherents: **0.13%**
Scripture: **Translation Started**

www.joshuaproject.net

"Declare His glory among the nations." Psalm 96:3

Pray for the Nations

Kaili Unde, Daa in Indonesia



Source: Anonymous

Population: **70,000**
World Popl: **70,000**
Total Countries: **1**
People Cluster: **Bugi-Makassar of Sulawesi**
Main Language: **Kaili, Da'a**
Main Religion: **Islam**
Status: **Minimally Reached**
Evangelicals: **0.50%**
Chr Adherents: **10.00%**
Scripture: **New Testament**

www.joshuaproject.net

"Declare His glory among the nations." Psalm 96:3

Pray for the Nations

Kaimbulawa in Indonesia



Source: Anonymous

Population: **2,700**
World Popl: **2,700**
Total Countries: **1**
People Cluster: **Bungku-Bajau**
Main Language: **Kaimbulawa**
Main Religion: **Islam**
Status: **Unreached**
Evangelicals: **0.17%**
Chr Adherents: **0.17%**
Scripture: **Translation Started**

www.joshuaproject.net

"Declare His glory among the nations." Psalm 96:3

Pray for the Nations

Kaiwai, Adi in Indonesia



Population: **3,200**
World Popl: **3,200**
Total Countries: **1**
People Cluster: **New Guinea**
Main Language: **Kowiai**
Main Religion: **Islam**
Status: **Partially reached**
Evangelicals: **3.0%**
Chr Adherents: **30.0%**
Scripture: **Portions**

www.joshuaproject.net

"Declare His glory among the nations." Psalm 96:3

Pray for the Nations

Kalabra in Indonesia



Population: **13,000**
World Popl: **13,000**
Total Countries: **1**
People Cluster: **New Guinea**
Main Language: **Kalabra**
Main Religion: **Christianity**
Status: **Partially reached**
Evangelicals: **5.0%**
Chr Adherents: **68.0%**
Scripture: **Translation Started**

www.joshuaproject.net

"Declare His glory among the nations." Psalm 96:3

Pray for the Nations

Kalao in Indonesia



Source: Create International

Population: **30**
World Popl: **30**
Total Countries: **1**
People Cluster: **Bugi-Makassar of Sulawesi**
Main Language: **Kalao**
Main Religion: **Islam**
Status: **Frontier Unreached**
Evangelicals: **0.00%**
Chr Adherents: **0.00%**
Scripture: **Translation Started**

www.joshuaproject.net

"Declare His glory among the nations." Psalm 96:3

Pray for the Nations

Kalumpang, Makki in Indonesia



Population: **24,000**
World Popl: **24,000**
Total Countries: **1**
People Cluster: **Toraja of Sulawesi**
Main Language: **Kalumpang**
Main Religion: **Christianity**
Status: **Partially reached**
Evangelicals: **7.0%**
Chr Adherents: **70.0%**
Scripture: **New Testament**

www.joshuaproject.net

"Declare His glory among the nations." Psalm 96:3

Pray for the Nations

Kamarian in Indonesia



Population: **6,700**
World Popl: **6,700**
Total Countries: **1**
People Cluster: **Maluku-Southern**
Main Language: **Indonesian**
Main Religion: **Ethnic Religions**
Status: **Partially reached**
Evangelicals: **4.0%**
Chr Adherents: **15.0%**
Scripture: **Complete Bible**

www.joshuaproject.net

"Declare His glory among the nations." Psalm 96:3

Pray for the Nations

Kamaru in Indonesia



Population: **4,700**
World Popl: **4,700**
Total Countries: **1**
People Cluster: **Tukangbesi of Sulawesi**
Main Language: **Kamaru**
Main Religion: **Islam**
Status: **Unreached**
Evangelicals: **0.50%**
Chr Adherents: **4.00%**
Scripture: **Translation Started**

www.joshuaproject.net

"Declare His glory among the nations." Psalm 96:3

Pray for the Nations

Kamberataro, Dera in Indonesia



Population: **1,700**
World Popl: **3,200**
Total Countries: **2**
People Cluster: **New Guinea**
Main Language: **Dla**
Main Religion: **Christianity**
Status: **Partially reached**
Evangelicals: **4.0%**
Chr Adherents: **65.0%**
Scripture: **Translation Started**

www.joshuaproject.net

"Declare His glory among the nations." Psalm 96:3

Pray for the Nations

Kamoro in Indonesia



Population: **14,000**
World Popl: **14,000**
Total Countries: **1**
People Cluster: **New Guinea**
Main Language: **Kamoro**
Main Religion: **Christianity**
Status: **Partially reached**
Evangelicals: **4.0%**
Chr Adherents: **65.0%**
Scripture: **Translation Started**

www.joshuaproject.net

"Declare His glory among the nations." Psalm 96:3

Pray for the Nations

Kangean in Indonesia



Source: Anonymous

Population: **130,000**
World Popl: **130,000**
Total Countries: **1**
People Cluster: **Madura of Java**
Main Language: **Kangean**
Main Religion: **Islam**
Status: **Unreached**
Evangelicals: **0.58%**
Chr Adherents: **0.58%**
Scripture: **Translation Started**

www.joshuaproject.net

"Declare His glory among the nations." Psalm 96:3

Pray for the Nations

Kanum, Enkelembu in Indonesia



Source: GMI Papua

Population: **200**
World Popl: **700**
Total Countries: **2**
People Cluster: **New Guinea**
Main Language: **Kanum, Ngkalmpw**
Main Religion: **Christianity**
Status: **Partially reached**
Evangelicals: **6.0%**
Chr Adherents: **65.0%**
Scripture: **Translation Started**

www.joshuaproject.net

"Declare His glory among the nations." Psalm 96:3

Pray for the Nations

Kanum, Smarky in Indonesia



Population: **100**
World Popl: **100**
Total Countries: **1**
People Cluster: **New Guinea**
Main Language: **Kanum, Smarky**
Main Religion: **Christianity**
Status: **Partially reached**
Evangelicals: **3.0%**
Chr Adherents: **60.0%**
Scripture: **Translation Started**

www.joshuaproject.net

"Declare His glory among the nations." Psalm 96:3

Pray for the Nations

Kanum, Sota in Indonesia



Population: **100**
World Popl: **600**
Total Countries: **2**
People Cluster: **New Guinea**
Main Language: **Kanum, Sota**
Main Religion: **Christianity**
Status: **Partially reached**
Evangelicals: **3.0%**
Chr Adherents: **70.0%**
Scripture: **Translation Started**

www.joshuaproject.net

"Declare His glory among the nations." Psalm 96:3

Pray for the Nations

Kapauri in Indonesia



Population: **300**
World Popl: **300**
Total Countries: **1**
People Cluster: **New Guinea**
Main Language: **Kapauri**
Main Religion: **Christianity**
Status: **Partially reached**
Evangelicals: **3.0%**
Chr Adherents: **60.0%**
Scripture: **Translation Started**

www.joshuaproject.net

"Declare His glory among the nations." Psalm 96:3

Pray for the Nations

Kaptiau in Indonesia



Population: **300**
World Popl: **300**
Total Countries: **1**
People Cluster: **New Guinea**
Main Language: **Kaptiau**
Main Religion: **Christianity**
Status: **Partially reached**
Evangelicals: **5.0%**
Chr Adherents: **80.0%**
Scripture: **Unspecified**

www.joshuaproject.net

"Declare His glory among the nations." Psalm 96:3

Pray for the Nations

Karas in Indonesia



Population: **400**
World Popl: **400**
Total Countries: **1**
People Cluster: **New Guinea**
Main Language: **Karas**
Main Religion: **Christianity**
Status: **Superficially reached**
Evangelicals: **2.0%**
Chr Adherents: **60.0%**
Scripture: **Translation Started**

www.joshuaproject.net

"Declare His glory among the nations." Psalm 96:3

Pray for the Nations

Karey in Indonesia



Population: **700**
World Popl: **700**
Total Countries: **1**
People Cluster: **Maluku-Southern**
Main Language: **Karey**
Main Religion: **Christianity**
Status: **Partially reached**
Evangelicals: **3.0%**
Chr Adherents: **55.0%**
Scripture: **Translation Needed**

www.joshuaproject.net

"Declare His glory among the nations." Psalm 96:3

Pray for the Nations

Karon Dori, Meon in Indonesia



Population: **25,000**
World Popl: **25,000**
Total Countries: **1**
People Cluster: **New Guinea**
Main Language: **Karon Dori**
Main Religion: **Christianity**
Status: **Partially reached**
Evangelicals: **4.0%**
Chr Adherents: **65.0%**
Scripture: **Translation Started**

www.joshuaproject.net

"Declare His glory among the nations." Psalm 96:3

Pray for the Nations

Kau in Indonesia



Population: **600**
World Popl: **600**
Total Countries: **1**
People Cluster: **Maluku-Northern**
Main Language: **Kao**
Main Religion: **Islam**
Status: **Partially reached**
Evangelicals: **3.0%**
Chr Adherents: **15.0%**
Scripture: **Unspecified**

www.joshuaproject.net

"Declare His glory among the nations." Psalm 96:3

Pray for the Nations

Kaugat, Atohwaim in Indonesia



Source: GMI Papua

Population: **1,700**
World Popl: **1,700**
Total Countries: **1**
People Cluster: **New Guinea**
Main Language: **Atohwaim**
Main Religion: **Christianity**
Status: **Partially reached**
Evangelicals: **3.0%**
Chr Adherents: **65.0%**
Scripture: **Translation Started**

www.joshuaproject.net

"Declare His glory among the nations." Psalm 96:3

Pray for the Nations

Kaur in Indonesia



Source: International Mission Board-SBC

Population: **47,000**
World Popl: **47,000**
Total Countries: **1**
People Cluster: **Pasemah of Sumatra**
Main Language: **Kaur**
Main Religion: **Islam**
Status: **Frontier Unreached**
Evangelicals: **0.00%**
Chr Adherents: **0.00%**
Scripture: **Portions**

www.joshuaproject.net

"Declare His glory among the nations." Psalm 96:3

Pray for the Nations

Kaure in Indonesia



Population: **700**
World Popl: **700**
Total Countries: **1**
People Cluster: **New Guinea**
Main Language: **Kaure**
Main Religion: **Christianity**
Status: **Partially reached**
Evangelicals: **6.0%**
Chr Adherents: **65.0%**
Scripture: **Portions**

www.joshuaproject.net

"Declare His glory among the nations." Psalm 96:3

Pray for the Nations

Kauwerawec in Indonesia



Population: **700**
World Popl: **700**
Total Countries: **1**
People Cluster: **New Guinea**
Main Language: **Kauwera**
Main Religion: **Ethnic Religions**
Status: **Partially reached**
Evangelicals: **5.0%**
Chr Adherents: **40.0%**
Scripture: **Translation Needed**

www.joshuaproject.net

"Declare His glory among the nations." Psalm 96:3

Pray for the Nations

Kawe in Indonesia



Population: **2,400**
World Popl: **2,400**
Total Countries: **1**
People Cluster: **Malay**
Main Language: **Kawe**
Main Religion: **Ethnic Religions**
Status: **Partially reached**
Evangelicals: **4.0%**
Chr Adherents: **18.0%**
Scripture: **Translation Started**

www.joshuaproject.net

"Declare His glory among the nations." Psalm 96:3

Pray for the Nations

Kayagar in Indonesia



Source: GMI Papua

Population: **15,000**
World Popl: **15,000**
Total Countries: **1**
People Cluster: **New Guinea**
Main Language: **Kayagar**
Main Religion: **Ethnic Religions**
Status: **Partially reached**
Evangelicals: **3.0%**
Chr Adherents: **20.0%**
Scripture: **Translation Started**

www.joshuaproject.net

"Declare His glory among the nations." Psalm 96:3

Pray for the Nations

Kayan, Busang in Indonesia



Source: Erwin Bolwidt - Flickr

Population: **5,700**
World Popl: **7,900**
Total Countries: **2**
People Cluster: **Borneo-Kalimantan**
Main Language: **Kayan, Busang**
Main Religion: **Ethnic Religions**
Status: **Minimally Reached**
Evangelicals: **2.00%**
Chr Adherents: **12.00%**
Scripture: **Translation Started**

www.joshuaproject.net

"Declare His glory among the nations." Psalm 96:3

Pray for the Nations

Kayan, Kayan River in Indonesia



Population: **3,800**
World Popl: **3,800**
Total Countries: **1**
People Cluster: **Borneo-Kalimantan**
Main Language: **Kayan, Kayan River**
Main Religion: **Ethnic Religions**
Status: **Unreached**
Evangelicals: **0.00%**
Chr Adherents: **2.00%**
Scripture: **Translation Started**

www.joshuaproject.net

"Declare His glory among the nations." Psalm 96:3

Pray for the Nations

Kayan, Mahakam in Indonesia



Population: **2,300**
World Popl: **2,300**
Total Countries: **1**
People Cluster: **Borneo-Kalimantan**
Main Language: **Kayan Mahakam**
Main Religion: **Ethnic Religions**
Status: **Unreached**
Evangelicals: **2.00%**
Chr Adherents: **5.00%**
Scripture: **Translation Started**

www.joshuaproject.net

"Declare His glory among the nations." Psalm 96:3

Pray for the Nations

Kayan, Mendalam in Indonesia



Population: **2,900**
World Popl: **2,900**
Total Countries: **1**
People Cluster: **Borneo-Kalimantan**
Main Language: **Kayan, Mendalam**
Main Religion: **Ethnic Religions**
Status: **Unreached**
Evangelicals: **1.00%**
Chr Adherents: **4.00%**
Scripture: **Translation Started**

www.joshuaproject.net

"Declare His glory among the nations." Psalm 96:3

Pray for the Nations

Kayan, Wahau in Indonesia



Population: **900**
World Popl: **900**
Total Countries: **1**
People Cluster: **Borneo-Kalimantan**
Main Language: **Kayan, Wahau**
Main Religion: **Ethnic Religions**
Status: **Partially reached**
Evangelicals: **3.0%**
Chr Adherents: **5.0%**
Scripture: **Translation Started**

www.joshuaproject.net

"Declare His glory among the nations." Psalm 96:3

Pray for the Nations

Kayu Agung in Indonesia



Source: Anonymous

Population: **24,000**
World Popl: **24,000**
Total Countries: **1**
People Cluster: **Lampung of Sumatra**
Main Language: **Komering**
Main Religion: **Islam**
Status: **Unreached**
Evangelicals: **0.10%**
Chr Adherents: **0.18%**
Scripture: **Portions**

www.joshuaproject.net

"Declare His glory among the nations." Psalm 96:3

Pray for the Nations

Kayupulau in Indonesia



Population: **800**
World Popl: **800**
Total Countries: **1**
People Cluster: **New Guinea**
Main Language: **Kayupulau**
Main Religion: **Christianity**
Status: **Partially reached**
Evangelicals: **5.0%**
Chr Adherents: **90.0%**
Scripture: **Unspecified**

www.joshuaproject.net

"Declare His glory among the nations." Psalm 96:3

Pray for the Nations

Kedang in Indonesia



Population: **37,000**
World Popl: **37,000**
Total Countries: **1**
People Cluster: **Flores-Sumba-Alor**
Main Language: **Kedang**
Main Religion: **Christianity**
Status: **Partially reached**
Evangelicals: **4.0%**
Chr Adherents: **48.0%**
Scripture: **Portions**

www.joshuaproject.net

"Declare His glory among the nations." Psalm 96:3

Pray for the Nations

Keder in Indonesia



Population: **1,400**
World Popl: **1,400**
Total Countries: **1**
People Cluster: **New Guinea**
Main Language: **Keijar**
Main Religion: **Christianity**
Status: **Partially reached**
Evangelicals: **4.0%**
Chr Adherents: **70.0%**
Scripture: **Unspecified**

www.joshuaproject.net

"Declare His glory among the nations." Psalm 96:3

Pray for the Nations

Kehu in Indonesia



Population: **200**
World Popl: **200**
Total Countries: **1**
People Cluster: **New Guinea**
Main Language: **Kehu**
Main Religion: **Islam**
Status: **Frontier Unreached**
Evangelicals: **0.00%**
Chr Adherents: **0.00%**
Scripture: **Translation Started**

www.joshuaproject.net

"Declare His glory among the nations." Psalm 96:3

Pray for the Nations

Kei, Tanimbarese in Indonesia



Source: Franc Le Blanc

Population: **122,000**
World Popl: **122,000**
Total Countries: **1**
People Cluster: **Maluku-Southern**
Main Language: **Kei**
Main Religion: **Christianity**
Status: **Partially reached**
Evangelicals: **10.0%**
Chr Adherents: **55.0%**
Scripture: **Portions**

www.joshuaproject.net

"Declare His glory among the nations." Psalm 96:3

Pray for the Nations

Kelabit in Indonesia



Source: Lillian Bulan-Dorai

Population: **900**
World Popl: **7,300**
Total Countries: **2**
People Cluster: **Borneo-Kalimantan**
Main Language: **Kelabit**
Main Religion: **Christianity**
Status: **Partially reached**
Evangelicals: **3.0%**
Chr Adherents: **60.0%**
Scripture: **New Testament**

www.joshuaproject.net

"Declare His glory among the nations." Psalm 96:3

Pray for the Nations

Kelong, Panggar in Indonesia



Population: **6,200**
World Popl: **6,200**
Total Countries: **1**
People Cluster: **Flores-Sumba-Alor**
Main Language: **Klon**
Main Religion: **Christianity**
Status: **Partially reached**
Evangelicals: **4.0%**
Chr Adherents: **55.0%**
Scripture: **Portions**

www.joshuaproject.net

"Declare His glory among the nations." Psalm 96:3

Pray for the Nations

Kemak in Indonesia



Source: Anonymous

Population: **12,000**
World Popl: **94,000**
Total Countries: **2**
People Cluster: **Timor**
Main Language: **Kemak**
Main Religion: **Christianity**
Status: **Partially reached**
Evangelicals: **7.0%**
Chr Adherents: **90.0%**
Scripture: **Portions**

www.joshuaproject.net

"Declare His glory among the nations." Psalm 96:3

Pray for the Nations

Kemberano in Indonesia



Population: **7,400**
World Popl: **7,400**
Total Countries: **1**
People Cluster: **New Guinea**
Main Language: **Kemberano**
Main Religion: **Christianity**
Status: **Partially reached**
Evangelicals: **4.0%**
Chr Adherents: **65.0%**
Scripture: **Translation Started**

www.joshuaproject.net

"Declare His glory among the nations." Psalm 96:3

Pray for the Nations

Kemtuik in Indonesia



Population: **12,000**
World Popl: **12,000**
Total Countries: **1**
People Cluster: **New Guinea**
Main Language: **Kemtuik**
Main Religion: **Ethnic Religions**
Status: **Partially reached**
Evangelicals: **4.0%**
Chr Adherents: **15.0%**
Scripture: **New Testament**

www.joshuaproject.net

"Declare His glory among the nations." Psalm 96:3

Pray for the Nations

Kenyah, Kayan River in Indonesia



Population: **12,000**
World Popl: **12,000**
Total Countries: **1**
People Cluster: **Borneo-Kalimantan**
Main Language: **Kenyah, Mainstream**
Main Religion: **Christianity**
Status: **Partially reached**
Evangelicals: **4.0%**
Chr Adherents: **70.0%**
Scripture: **New Testament**

www.joshuaproject.net

"Declare His glory among the nations." Psalm 96:3

Pray for the Nations

Kenyah, Kelinyau in Indonesia



Source: MySabah.com

Population: **2,000**
World Popl: **20,000**
Total Countries: **2**
People Cluster: **Borneo-Kalimantan**
Main Language: **Kenyah, Mainstream**
Main Religion: **Christianity**
Status: **Partially reached**
Evangelicals: **4.0%**
Chr Adherents: **65.0%**
Scripture: **New Testament**

www.joshuaproject.net

"Declare His glory among the nations." Psalm 96:3

Pray for the Nations

Kenyah, Mahakam in Indonesia



Population: **13,000**
World Popl: **13,000**
Total Countries: **1**
People Cluster: **Borneo-Kalimantan**
Main Language: **Kenyah, Mainstream**
Main Religion: **Christianity**
Status: **Partially reached**
Evangelicals: **5.0%**
Chr Adherents: **70.0%**
Scripture: **New Testament**

www.joshuaproject.net

"Declare His glory among the nations." Psalm 96:3

Pray for the Nations

Kenyah, Upper Baram in Indonesia



Source: MySabah.com

Population: **900**
World Popl: **29,900**
Total Countries: **2**
People Cluster: **Borneo-Kalimantan**
Main Language: **Kenyah, Mainstream**
Main Religion: **Christianity**
Status: **Partially reached**
Evangelicals: **8.0%**
Chr Adherents: **70.0%**
Scripture: **New Testament**

www.joshuaproject.net

"Declare His glory among the nations." Psalm 96:3

Pray for the Nations

Kenyah, Wahau in Indonesia



Population: **10,000**
World Popl: **11,300**
Total Countries: **2**
People Cluster: **Borneo-Kalimantan**
Main Language: **Kenyah, Wahau**
Main Religion: **Christianity**
Status: **Partially reached**
Evangelicals: **4.0%**
Chr Adherents: **70.0%**
Scripture: **Translation Started**

www.joshuaproject.net

"Declare His glory among the nations." Psalm 96:3

Pray for the Nations

Kenyah, Western in Indonesia



Source: MySabah.com

Population: **1,900**
World Popl: **5,700**
Total Countries: **2**
People Cluster: **Borneo-Kalimantan**
Main Language: **Uma' Lasan**
Main Religion: **Christianity**
Status: **Partially reached**
Evangelicals: **4.0%**
Chr Adherents: **55.0%**
Scripture: **Translation Started**

www.joshuaproject.net

"Declare His glory among the nations." Psalm 96:3

Pray for the Nations

Keo in Indonesia



Source: Anonymous

Population: **58,000**
World Popl: **58,000**
Total Countries: **1**
People Cluster: **Flores-Sumba-Alor**
Main Language: **Ke'o**
Main Religion: **Islam**
Status: **Minimally Reached**
Evangelicals: **2.00%**
Chr Adherents: **10.00%**
Scripture: **Translation Started**

www.joshuaproject.net

"Declare His glory among the nations." Psalm 96:3

Pray for the Nations

Kepo' in Indonesia



Population: **7,300**
World Popl: **7,300**
Total Countries: **1**
People Cluster: **Flores-Sumba-Alor**
Main Language: **Kepo'**
Main Religion: **Islam**
Status: **Minimally Reached**
Evangelicals: **2.00%**
Chr Adherents: **10.00%**
Scripture: **Translation Started**

www.joshuaproject.net

"Declare His glory among the nations." Psalm 96:3

Pray for the Nations

Kerinci in Indonesia



Source: Rafel Pranata - Wikimedia

Population: **312,000**
World Popl: **338,000**
Total Countries: **2**
People Cluster: **Minangkabau-Rejang of Sum**
Main Language: **Kerinci**
Main Religion: **Islam**
Status: **Unreached**
Evangelicals: **0.21%**
Chr Adherents: **1.50%**
Scripture: **Portions**

www.joshuaproject.net

"Declare His glory among the nations." Psalm 96:3

Pray for the Nations

Ketum in Indonesia



Population: **1,200**
World Popl: **1,200**
Total Countries: **1**
People Cluster: **New Guinea**
Main Language: **Ketum**
Main Religion: **Ethnic Religions**
Status: **Partially reached**
Evangelicals: **4.0%**
Chr Adherents: **30.0%**
Scripture: **Translation Started**

www.joshuaproject.net

"Declare His glory among the nations." Psalm 96:3

Pray for the Nations

Kikim in Indonesia



Source: International Mission Board-SBC

Population: **95,000**
World Popl: **95,000**
Total Countries: **1**
People Cluster: **Pasemah of Sumatra**
Main Language: **Malay, Central**
Main Religion: **Islam**
Status: **Frontier Unreached**
Evangelicals: **0.00%**
Chr Adherents: **0.00%**
Scripture: **New Testament**

www.joshuaproject.net

"Declare His glory among the nations." Psalm 96:3

Pray for the Nations

Kimaghima in Indonesia



Source: GMI Papua

Population: **5,100**
World Popl: **5,100**
Total Countries: **1**
People Cluster: **New Guinea**
Main Language: **Kimaghima**
Main Religion: **Christianity**
Status: **Partially reached**
Evangelicals: **4.0%**
Chr Adherents: **65.0%**
Scripture: **Translation Started**

www.joshuaproject.net

"Declare His glory among the nations." Psalm 96:3

Pray for the Nations

Kimyal, Korapun in Indonesia



Population: **4,300**
World Popl: **4,300**
Total Countries: **1**
People Cluster: **New Guinea**
Main Language: **Korupun-Sela**
Main Religion: **Christianity**
Status: **Partially reached**
Evangelicals: **5.0%**
Chr Adherents: **70.0%**
Scripture: **New Testament**

www.joshuaproject.net

"Declare His glory among the nations." Psalm 96:3

Pray for the Nations

Kioko-Kambowa in Indonesia

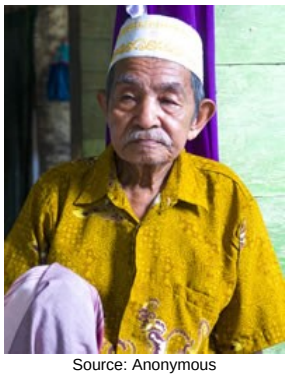

Source: Anonymous

Population: **8,600**
World Popl: **8,600**
Total Countries: **1**
People Cluster: **New Guinea**
Main Language: **Kioko**
Main Religion: **Islam**
Status: **Unreached**
Evangelicals: **0.00%**
Chr Adherents: **0.46%**
Scripture: **Translation Started**

www.joshuaproject.net

"Declare His glory among the nations." Psalm 96:3

Pray for the Nations

Kirira in Indonesia



Population: **500**
World Popl: **500**
Total Countries: **1**
People Cluster: **New Guinea**
Main Language: **Kirikiri**
Main Religion: **Christianity**
Status: **Partially reached**
Evangelicals: **5.0%**
Chr Adherents: **72.0%**
Scripture: **Translation Needed**

www.joshuaproject.net

"Declare His glory among the nations." Psalm 96:3

Pray for the Nations

Kluet in Indonesia



Source: Anonymous

Population: **59,000**
World Popl: **59,000**
Total Countries: **1**
People Cluster: **Aceh of Sumatra**
Main Language: **Batak Alas-Kluet**
Main Religion: **Islam**
Status: **Frontier Unreached**
Evangelicals: **0.00%**
Chr Adherents: **0.00%**
Scripture: **Portions**

www.joshuaproject.net

"Declare His glory among the nations." Psalm 96:3

Pray for the Nations

Koba in Indonesia



Population: **1,000**
World Popl: **1,000**
Total Countries: **1**
People Cluster: **Maluku-Southern**
Main Language: **Koba**
Main Religion: **Islam**
Status: **Partially reached**
Evangelicals: **5.0%**
Chr Adherents: **30.0%**
Scripture: **Translation Needed**

www.joshuaproject.net

"Declare His glory among the nations." Psalm 96:3

Pray for the Nations

Kodeoha in Indonesia



Source: Anonymous

Population: **7,600**
World Popl: **7,600**
Total Countries: **1**
People Cluster: **Bugi-Makassar of Sulawesi**
Main Language: **Kodeoha**
Main Religion: **Islam**
Status: **Unreached**
Evangelicals: **0.00%**
Chr Adherents: **1.01%**
Scripture: **Translation Started**

www.joshuaproject.net

"Declare His glory among the nations." Psalm 96:3

Pray for the Nations

Kodi in Indonesia



Population: **27,000**
World Popl: **27,000**
Total Countries: **1**
People Cluster: **Flores-Sumba-Alor**
Main Language: **Kodi**
Main Religion: **Ethnic Religions**
Status: **Partially reached**
Evangelicals: **3.8%**
Chr Adherents: **9.1%**
Scripture: **Translation Started**

www.joshuaproject.net

"Declare His glory among the nations." Psalm 96:3

Pray for the Nations

Kofei in Indonesia



Population: **100**
World Popl: **100**
Total Countries: **1**
People Cluster: **New Guinea**
Main Language: **Kofei**
Main Religion: **Christianity**
Status: **Partially reached**
Evangelicals: **4.0%**
Chr Adherents: **70.0%**
Scripture: **Unspecified**

www.joshuaproject.net

"Declare His glory among the nations." Psalm 96:3

Pray for the Nations

Kohin in Indonesia



Population: **11,000**
World Popl: **11,000**
Total Countries: **1**
People Cluster: **Barito of Kalimantan**
Main Language: **Kohin**
Main Religion: **Ethnic Religions**
Status: **Partially reached**
Evangelicals: **3.0%**
Chr Adherents: **25.0%**
Scripture: **Translation Needed**

www.joshuaproject.net

"Declare His glory among the nations." Psalm 96:3

Pray for the Nations

Kokoda, Samalek in Indonesia



Population: **5,800**
World Popl: **5,800**
Total Countries: **1**
People Cluster: **New Guinea**
Main Language: **Kokoda**
Main Religion: **Christianity**
Status: **Partially reached**
Evangelicals: **5.0%**
Chr Adherents: **65.0%**
Scripture: **Portions**

www.joshuaproject.net

"Declare His glory among the nations." Psalm 96:3

Pray for the Nations

Kola in Indonesia



Population: **8,800**
World Popl: **8,800**
Total Countries: **1**
People Cluster: **Maluku-Southern**
Main Language: **Kola**
Main Religion: **Islam**
Status: **Minimally Reached**
Evangelicals: **1.00%**
Chr Adherents: **15.00%**
Scripture: **Portions**

www.joshuaproject.net

"Declare His glory among the nations." Psalm 96:3

Pray for the Nations

Kolana-Wersin, Alorese in Indonesia



Population: **5,300**
World Popl: **5,300**
Total Countries: **1**
People Cluster: **Flores-Sumba-Alor**
Main Language: **Wersing**
Main Religion: **Christianity**
Status: **Partially reached**
Evangelicals: **7.0%**
Chr Adherents: **60.0%**
Scripture: **Portions**

www.joshuaproject.net

"Declare His glory among the nations." Psalm 96:3

Pray for the Nations

Kombai in Indonesia



Source: GMI Papua

Population: **18,000**
World Popl: **18,000**
Total Countries: **1**
People Cluster: **New Guinea**
Main Language: **Kombai**
Main Religion: **Christianity**
Status: **Partially reached**
Evangelicals: **3.0%**
Chr Adherents: **60.0%**
Scripture: **Portions**

www.joshuaproject.net

"Declare His glory among the nations." Psalm 96:3

Pray for the Nations

Komering in Indonesia



Source: Create International

Population: **529,000**
World Popl: **529,000**
Total Countries: **1**
People Cluster: **Lampung of Sumatra**
Main Language: **Komering**
Main Religion: **Islam**
Status: **Frontier Unreached**
Evangelicals: **0.03%**
Chr Adherents: **0.06%**
Scripture: **Portions**

www.joshuaproject.net

"Declare His glory among the nations." Psalm 96:3

Pray for the Nations

Komodo in Indonesia



Source: Pixabay

Population: **2,000**
World Popl: **2,000**
Total Countries: **1**
People Cluster: **Flores-Sumba-Alor**
Main Language: **Komodo**
Main Religion: **Islam**
Status: **Frontier Unreached**
Evangelicals: **0.00%**
Chr Adherents: **0.00%**
Scripture: **Translation Started**

www.joshuaproject.net

"Declare His glory among the nations." Psalm 96:3

Pray for the Nations

Kompane in Indonesia



Source: Anonymous

Population: **400**
World Popl: **400**
Total Countries: **1**
People Cluster: **Maluku-Southern**
Main Language: **Kompane**
Main Religion: **Islam**
Status: **Partially reached**
Evangelicals: **5.0%**
Chr Adherents: **8.0%**
Scripture: **Translation Needed**

www.joshuaproject.net

"Declare His glory among the nations." Psalm 96:3

Pray for the Nations

Komyandaret in Indonesia



Population: **400**
World Popl: **400**
Total Countries: **1**
People Cluster: **New Guinea**
Main Language: **Komyandaret**
Main Religion: **Ethnic Religions**
Status: **Frontier Unreached**
Evangelicals: **0.00%**
Chr Adherents: **0.00%**
Scripture: **Translation Needed**

www.joshuaproject.net

"Declare His glory among the nations." Psalm 96:3

Pray for the Nations

Konda in Indonesia



Population: **2,400**
World Popl: **2,400**
Total Countries: **1**
People Cluster: **New Guinea**
Main Language: **Konda**
Main Religion: **Christianity**
Status: **Partially reached**
Evangelicals: **5.0%**
Chr Adherents: **60.0%**
Scripture: **Translation Started**

www.joshuaproject.net

"Declare His glory among the nations." Psalm 96:3

Pray for the Nations

Koneraw in Indonesia



Source: GMI Papua

Population: **1,700**
World Popl: **1,700**
Total Countries: **1**
People Cluster: **New Guinea**
Main Language: **Koneraw**
Main Religion: **Christianity**
Status: **Partially reached**
Evangelicals: **4.0%**
Chr Adherents: **60.0%**
Scripture: **Unspecified**

www.joshuaproject.net

"Declare His glory among the nations." Psalm 96:3

Pray for the Nations

Konjo, Coastal in Indonesia



Source: Anonymous

Population: **240,000**
World Popl: **240,000**
Total Countries: **1**
People Cluster: **Bugi-Makassar of Sulawesi**
Main Language: **Konjo, Coastal**
Main Religion: **Islam**
Status: **Unreached**
Evangelicals: **0.02%**
Chr Adherents: **0.50%**
Scripture: **New Testament**

www.joshuaproject.net

"Declare His glory among the nations." Psalm 96:3

Pray for the Nations

Konjo, Highland in Indonesia



Source: Anonymous

Population: **174,000**
World Popl: **174,000**
Total Countries: **1**
People Cluster: **Bugi-Makassar of Sulawesi**
Main Language: **Konjo, Highland**
Main Religion: **Islam**
Status: **Unreached**
Evangelicals: **0.67%**
Chr Adherents: **2.00%**
Scripture: **Portions**

www.joshuaproject.net

"Declare His glory among the nations." Psalm 96:3

Pray for the Nations

Korapun-Sela in Indonesia



Population: **7,300**
World Popl: **7,300**
Total Countries: **1**
People Cluster: **New Guinea**
Main Language: **Korupun-Sela**
Main Religion: **Ethnic Religions**
Status: **Partially reached**
Evangelicals: **4.0%**
Chr Adherents: **45.0%**
Scripture: **New Testament**

www.joshuaproject.net

"Declare His glory among the nations." Psalm 96:3

Pray for the Nations

Korean in Indonesia



Source: Tycho Atsma - Unsplash

Population: **17,000**
World Popl: **80,283,600**
Total Countries: **40**
People Cluster: **Korean**
Main Language: **Korean**
Main Religion: **Non-Religious**
Status: **Significantly reached**
Evangelicals: **15.0%**
Chr Adherents: **28.0%**
Scripture: **Complete Bible**

www.joshuaproject.net

"Declare His glory among the nations." Psalm 96:3

Pray for the Nations

Koroni in Indonesia



Population: **1,000**
World Popl: **1,000**
Total Countries: **1**
People Cluster: **Bungku-Bajau**
Main Language: **Koroni**
Main Religion: **Islam**
Status: **Frontier Unreached**
Evangelicals: **0.00%**
Chr Adherents: **0.00%**
Scripture: **Translation Started**

www.joshuaproject.net

"Declare His glory among the nations." Psalm 96:3

Pray for the Nations

Korowai in Indonesia



Source: Anonymous

Population: **4,500**
World Popl: **4,500**
Total Countries: **1**
People Cluster: **New Guinea**
Main Language: **Korowai**
Main Religion: **Ethnic Religions**
Status: **Minimally Reached**
Evangelicals: **2.00%**
Chr Adherents: **30.00%**
Scripture: **Portions**

www.joshuaproject.net

"Declare His glory among the nations." Psalm 96:3

Pray for the Nations

Kosare, Kosadle in Indonesia



Population: **1,000**
World Popl: **1,000**
Total Countries: **1**
People Cluster: **New Guinea**
Main Language: **Kosare**
Main Religion: **Christianity**
Status: **Partially reached**
Evangelicals: **4.0%**
Chr Adherents: **64.0%**
Scripture: **Translation Started**

www.joshuaproject.net

"Declare His glory among the nations." Psalm 96:3

Pray for the Nations

Kota Bangun Kutai in Indonesia



Source: Anonymous

Population: **153,000**
World Popl: **153,000**
Total Countries: **1**
People Cluster: **Malay**
Main Language: **Malay, Kota Bangun Kutai**
Main Religion: **Islam**
Status: **Unreached**
Evangelicals: **0.00%**
Chr Adherents: **1.50%**
Scripture: **Portions**

www.joshuaproject.net

"Declare His glory among the nations." Psalm 96:3

Pray for the Nations

Kotogut in Indonesia



Source: GMI Papua

Population: **1,000**
World Popl: **1,000**
Total Countries: **1**
People Cluster: **New Guinea**
Main Language: **Tsaukambo**
Main Religion: **Christianity**
Status: **Partially reached**
Evangelicals: **4.0%**
Chr Adherents: **64.0%**
Scripture: **Translation Started**

www.joshuaproject.net

"Declare His glory among the nations." Psalm 96:3

Pray for the Nations

Kui, Kui-Kramang in Indonesia



Population: **2,900**
World Popl: **2,900**
Total Countries: **1**
People Cluster: **Flores-Sumba-Alor**
Main Language: **Kui (Indonesia)**
Main Religion: **Christianity**
Status: **Partially reached**
Evangelicals: **3.0%**
Chr Adherents: **55.0%**
Scripture: **Translation Started**

www.joshuaproject.net

"Declare His glory among the nations." Psalm 96:3

Pray for the Nations

Kulawi, Moma in Indonesia



Population: **9,700**
World Popl: **9,700**
Total Countries: **1**
People Cluster: **Toraja of Sulawesi**
Main Language: **Moma**
Main Religion: **Christianity**
Status: **Partially reached**
Evangelicals: **5.0%**
Chr Adherents: **90.0%**
Scripture: **New Testament**

www.joshuaproject.net

"Declare His glory among the nations." Psalm 96:3

Pray for the Nations

Kulisusu in Indonesia



Source: Anonymous

Population: **26,000**
World Popl: **26,000**
Total Countries: **1**
People Cluster: **Tukangbesi of Sulawesi**
Main Language: **Kulisusu**
Main Religion: **Islam**
Status: **Partially reached**
Evangelicals: **3.3%**
Chr Adherents: **3.3%**
Scripture: **Translation Started**

www.joshuaproject.net

"Declare His glory among the nations." Psalm 96:3

Pray for the Nations

Kumbewaha in Indonesia



Source: Anonymous

Population: **3,700**
World Popl: **3,700**
Total Countries: **1**
People Cluster: **New Guinea**
Main Language: **Kumbewaha**
Main Religion: **Islam**
Status: **Frontier Unreached**
Evangelicals: **0.00%**
Chr Adherents: **0.00%**
Scripture: **Translation Started**

www.joshuaproject.net

"Declare His glory among the nations." Psalm 96:3

Pray for the Nations

Kupang in Indonesia



Source: Program Keluarga Harapan - Flick

Population: **287,000**
World Popl: **287,000**
Total Countries: **1**
People Cluster: **Malay**
Main Language: **Malay, Kupang**
Main Religion: **Christianity**
Status: **Partially reached**
Evangelicals: **10.0%**
Chr Adherents: **96.0%**
Scripture: **New Testament**

www.joshuaproject.net

"Declare His glory among the nations." Psalm 96:3

Pray for the Nations

Kupel, Ketengban in Indonesia



Population: **14,000**
World Popl: **14,000**
Total Countries: **1**
People Cluster: **New Guinea**
Main Language: **Ketengban**
Main Religion: **Christianity**
Status: **Partially reached**
Evangelicals: **3.0%**
Chr Adherents: **65.0%**
Scripture: **Complete Bible**

www.joshuaproject.net

"Declare His glory among the nations." Psalm 96:3

Pray for the Nations

Kur in Indonesia



Population: **5,000**
World Popl: **5,000**
Total Countries: **1**
People Cluster: **New Guinea**
Main Language: **Kur**
Main Religion: **Islam**
Status: **Unreached**
Evangelicals: **2.00%**
Chr Adherents: **3.00%**
Scripture: **Translation Needed**

www.joshuaproject.net

"Declare His glory among the nations." Psalm 96:3

Pray for the Nations

Kurima in Indonesia



Source: Wouter Westerkamp

Population: **8,700**
World Popl: **8,700**
Total Countries: **1**
People Cluster: **New Guinea**
Main Language: **Dani, Lower Grand Valley**
Main Religion: **Ethnic Religions**
Status: **Minimally Reached**
Evangelicals: **2.00%**
Chr Adherents: **25.00%**
Scripture: **New Testament**

www.joshuaproject.net

"Declare His glory among the nations." Psalm 96:3

Pray for the Nations

Kurudu in Indonesia



Population: **9,700**
World Popl: **9,700**
Total Countries: **1**
People Cluster: **New Guinea**
Main Language: **Kurudu**
Main Religion: **Christianity**
Status: **Partially reached**
Evangelicals: **4.0%**
Chr Adherents: **92.0%**
Scripture: **Translation Started**

www.joshuaproject.net

"Declare His glory among the nations." Psalm 96:3

Pray for the Nations

Kutai in Indonesia



Source: Greg n Trees

Population: **271,000**
World Popl: **271,000**
Total Countries: **1**
People Cluster: **Banjar of Kalimantan**
Main Language: **Malay, Tenggarong Kutai**
Main Religion: **Islam**
Status: **Unreached**
Evangelicals: **0.25%**
Chr Adherents: **0.25%**
Scripture: **Portions**

www.joshuaproject.net

"Declare His glory among the nations." Psalm 96:3

Pray for the Nations

Kwansu in Indonesia



Population: **400**
World Popl: **400**
Total Countries: **1**
People Cluster: **New Guinea**
Main Language: **Indonesian**
Main Religion: **Christianity**
Status: **Partially reached**
Evangelicals: **4.0%**
Chr Adherents: **68.0%**
Scripture: **Complete Bible**

www.joshuaproject.net

"Declare His glory among the nations." Psalm 96:3

Pray for the Nations

Kware in Indonesia



Population: **200**
World Popl: **1,500**
Total Countries: **2**
People Cluster: **New Guinea**
Main Language: **Kwer**
Main Religion: **Ethnic Religions**
Status: **Frontier Unreached**
Evangelicals: **0.00%**
Chr Adherents: **0.00%**
Scripture: **Translation Started**

www.joshuaproject.net

"Declare His glory among the nations." Psalm 96:3

Pray for the Nations

Kwerba, Airmati in Indonesia



Population: **3,700**
World Popl: **3,700**
Total Countries: **1**
People Cluster: **New Guinea**
Main Language: **Kwerba**
Main Religion: **Ethnic Religions**
Status: **Partially reached**
Evangelicals: **5.0%**
Chr Adherents: **15.0%**
Scripture: **Portions**

www.joshuaproject.net

"Declare His glory among the nations." Psalm 96:3

Pray for the Nations

Kwerisa, Taogwe in Indonesia



Population: **100**
World Popl: **100**
Total Countries: **1**
People Cluster: **New Guinea**
Main Language: **Kaiy**
Main Religion: **Christianity**
Status: **Significantly reached**
Evangelicals: **12.0%**
Chr Adherents: **60.0%**
Scripture: **Portions**

www.joshuaproject.net

"Declare His glory among the nations." Psalm 96:3

Pray for the Nations

Kwesten in Indonesia



Population: **9,900**
World Popl: **9,900**
Total Countries: **1**
People Cluster: **New Guinea**
Main Language: **Kwesten**
Main Religion: **Christianity**
Status: **Partially reached**
Evangelicals: **5.0%**
Chr Adherents: **65.0%**
Scripture: **Unspecified**

www.joshuaproject.net

"Declare His glory among the nations." Psalm 96:3

Pray for the Nations

Kwinsu in Indonesia



Population: **600**
World Popl: **600**
Total Countries: **1**
People Cluster: **New Guinea**
Main Language: **Kwinsu**
Main Religion: **Ethnic Religions**
Status: **Frontier Unreached**
Evangelicals: **0.00%**
Chr Adherents: **0.00%**
Scripture: **Translation Started**

www.joshuaproject.net

"Declare His glory among the nations." Psalm 96:3

Pray for the Nations

Laha, Central Ambonese in Indonesia



Source: Franc Le Blanc

Population: **600**
World Popl: **600**
Total Countries: **1**
People Cluster: **Maluku-Central**
Main Language: **Laha (Indonesia)**
Main Religion: **Christianity**
Status: **Superficially reached**
Evangelicals: **2.0%**
Chr Adherents: **55.0%**
Scripture: **Unspecified**

www.joshuaproject.net

"Declare His glory among the nations." Psalm 96:3

Pray for the Nations

Laiyolo in Indonesia



Population: **6,000**
World Popl: **6,000**
Total Countries: **1**
People Cluster: **Tukangbesi of Sulawesi**
Main Language: **Laiyolo**
Main Religion: **Islam**
Status: **Unreached**
Evangelicals: **1.01%**
Chr Adherents: **1.01%**
Scripture: **Translation Started**

www.joshuaproject.net

"Declare His glory among the nations." Psalm 96:3

Pray for the Nations

Lamaholot, Solorese in Indonesia



Source: Anonymous

Population: **217,000**
World Popl: **270,000**
Total Countries: **2**
People Cluster: **Flores-Sumba-Alor**
Main Language: **Lamaholot**
Main Religion: **Christianity**
Status: **Partially reached**
Evangelicals: **10.0%**
Chr Adherents: **75.0%**
Scripture: **Portions**

www.joshuaproject.net

"Declare His glory among the nations." Psalm 96:3

Pray for the Nations

Lamalera in Indonesia



Source: Faiz Zaki - Shutterstock

Population: **4,900**
World Popl: **4,900**
Total Countries: **1**
People Cluster: **Flores-Sumba-Alor**
Main Language: **Lamalera**
Main Religion: **Ethnic Religions**
Status: **Unreached**
Evangelicals: **0.00%**
Chr Adherents: **5.00%**
Scripture: **Portions**

www.joshuaproject.net

"Declare His glory among the nations." Psalm 96:3

Pray for the Nations

Lamatuka in Indonesia



Population: **4,400**
World Popl: **4,400**
Total Countries: **1**
People Cluster: **Flores-Sumba-Alor**
Main Language: **Lamatuka**
Main Religion: **Christianity**
Status: **Superficially reached**
Evangelicals: **0.4%**
Chr Adherents: **60.0%**
Scripture: **Portions**

www.joshuaproject.net

"Declare His glory among the nations." Psalm 96:3

Pray for the Nations

Lamboya in Indonesia



Population: **36,000**
World Popl: **36,000**
Total Countries: **1**
People Cluster: **Flores-Sumba-Alor**
Main Language: **Laboya**
Main Religion: **Christianity**
Status: **Partially reached**
Evangelicals: **3.0%**
Chr Adherents: **45.0%**
Scripture: **Portions**

www.joshuaproject.net

"Declare His glory among the nations." Psalm 96:3

Pray for the Nations

Lamma in Indonesia



Population: **17,000**
World Popl: **17,000**
Total Countries: **1**
People Cluster: **Flores-Sumba-Alor**
Main Language: **Pantar, Western**
Main Religion: **Ethnic Religions**
Status: **Partially reached**
Evangelicals: **3.4%**
Chr Adherents: **8.0%**
Scripture: **Translation Started**

www.joshuaproject.net

"Declare His glory among the nations." Psalm 96:3

Pray for the Nations

Lampung Abung in Indonesia



Source: Anonymous

Population: **212,000**
World Popl: **212,000**
Total Countries: **1**
People Cluster: **Lampung of Sumatra**
Main Language: **Lampung Nyo**
Main Religion: **Islam**
Status: **Frontier Unreached**
Evangelicals: **0.02%**
Chr Adherents: **0.03%**
Scripture: **Portions**

www.joshuaproject.net

"Declare His glory among the nations." Psalm 96:3

Pray for the Nations

Lampung Pesisir in Indonesia



Source: Create International

Population: **588,000**
World Popl: **588,000**
Total Countries: **1**
People Cluster: **Lampung of Sumatra**
Main Language: **Lampung Api**
Main Religion: **Islam**
Status: **Unreached**
Evangelicals: **0.01%**
Chr Adherents: **0.11%**
Scripture: **New Testament**

www.joshuaproject.net

"Declare His glory among the nations." Psalm 96:3

Pray for the Nations

Lampung Pubian in Indonesia



Source: Anonymous

Population: **474,000**
World Popl: **474,000**
Total Countries: **1**
People Cluster: **Lampung of Sumatra**
Main Language: **Lampung Api**
Main Religion: **Islam**
Status: **Frontier Unreached**
Evangelicals: **0.03%**
Chr Adherents: **0.03%**
Scripture: **New Testament**

www.joshuaproject.net

"Declare His glory among the nations." Psalm 96:3

Pray for the Nations

Lampung Sungkai in Indonesia



Source: Anonymous

Population: **106,000**
World Popl: **106,000**
Total Countries: **1**
People Cluster: **Lampung of Sumatra**
Main Language: **Lampung Api**
Main Religion: **Islam**
Status: **Unreached**
Evangelicals: **0.01%**
Chr Adherents: **0.52%**
Scripture: **New Testament**

www.joshuaproject.net

"Declare His glory among the nations." Psalm 96:3

Pray for the Nations

Lampung Way Kanan in Indonesia



Source: Anonymous

Population: **47,000**
World Popl: **47,000**
Total Countries: **1**
People Cluster: **Lampung of Sumatra**
Main Language: **Lampung Api**
Main Religion: **Islam**
Status: **Frontier Unreached**
Evangelicals: **0.02%**
Chr Adherents: **0.09%**
Scripture: **New Testament**

www.joshuaproject.net

"Declare His glory among the nations." Psalm 96:3

Pray for the Nations

Land Dayak in Indonesia



Source: MySabah.com

Population: **2,900**
World Popl: **2,900**
Total Countries: **1**
People Cluster: **Borneo-Kalimantan**
Main Language: **Language unknown**
Main Religion: **Ethnic Religions**
Status: **Partially reached**
Evangelicals: **6.0%**
Chr Adherents: **10.0%**
Scripture: **Unspecified**

www.joshuaproject.net

"Declare His glory among the nations." Psalm 96:3

Pray for the Nations

Land Dayak, Bekati in Indonesia



Population: **6,800**
World Popl: **6,800**
Total Countries: **1**
People Cluster: **Borneo-Kalimantan**
Main Language: **Bakati'**
Main Religion: **Ethnic Religions**
Status: **Minimally Reached**
Evangelicals: **1.00%**
Chr Adherents: **18.00%**
Scripture: **Portions**

www.joshuaproject.net

"Declare His glory among the nations." Psalm 96:3

Pray for the Nations

Land Dayak, Benyadu in Indonesia



Source: Greg n Trees

Population: **67,000**
World Popl: **67,000**
Total Countries: **1**
People Cluster: **Borneo-Kalimantan**
Main Language: **Benyadu'**
Main Religion: **Ethnic Religions**
Status: **Minimally Reached**
Evangelicals: **2.00%**
Chr Adherents: **20.00%**
Scripture: **Portions**

www.joshuaproject.net

"Declare His glory among the nations." Psalm 96:3

Pray for the Nations

Land Dayak, Biatah in Indonesia



Source: MySabah.com

Population: **12,000**
World Popl: **117,000**
Total Countries: **2**
People Cluster: **Borneo-Kalimantan**
Main Language: **Bidayuh, Biatah**
Main Religion: **Ethnic Religions**
Status: **Minimally Reached**
Evangelicals: **2.00%**
Chr Adherents: **12.00%**
Scripture: **Complete Bible**

www.joshuaproject.net

"Declare His glory among the nations." Psalm 96:3

Pray for the Nations

Land Dayak, Djongkang in Indonesia



Source: R. Masri Sareb Putra

Population: **46,000**
World Popl: **46,000**
Total Countries: **1**
People Cluster: **Borneo-Kalimantan**
Main Language: **Jangkang**
Main Religion: **Christianity**
Status: **Partially reached**
Evangelicals: **3.0%**
Chr Adherents: **50.0%**
Scripture: **Translation Started**

www.joshuaproject.net

"Declare His glory among the nations." Psalm 96:3

Pray for the Nations

Land Dayak, Kembayan in Indonesia



Population: **14,000**
World Popl: **14,000**
Total Countries: **1**
People Cluster: **Borneo-Kalimantan**
Main Language: **Mateq**
Main Religion: **Ethnic Religions**
Status: **Partially reached**
Evangelicals: **3.0%**
Chr Adherents: **40.0%**
Scripture: **Translation Started**

www.joshuaproject.net

"Declare His glory among the nations." Psalm 96:3

Pray for the Nations

Land Dayak, Lara in Indonesia



Source: MySabah.com

Population: **16,000**
World Popl: **19,100**
Total Countries: **2**
People Cluster: **Borneo-Kalimantan**
Main Language: **Bakati', Rara**
Main Religion: **Ethnic Religions**
Status: **Minimally Reached**
Evangelicals: **2.00%**
Chr Adherents: **10.00%**
Scripture: **Portions**

www.joshuaproject.net

"Declare His glory among the nations." Psalm 96:3

Pray for the Nations

Land Dayak, Ribun in Indonesia



Population: **88,000**
World Popl: **88,000**
Total Countries: **1**
People Cluster: **Borneo-Kalimantan**
Main Language: **Ribun**
Main Religion: **Christianity**
Status: **Partially reached**
Evangelicals: **3.0%**
Chr Adherents: **50.0%**
Scripture: **Translation Started**

www.joshuaproject.net

"Declare His glory among the nations." Psalm 96:3

Pray for the Nations

Larike-Wakasihu in Indonesia



Source: Anonymous

Population: **20,000**
World Popl: **20,000**
Total Countries: **1**
People Cluster: **Maluku-Central**
Main Language: **Larike-Wakasihu**
Main Religion: **Islam**
Status: **Minimally Reached**
Evangelicals: **0.90%**
Chr Adherents: **10.00%**
Scripture: **Translation Needed**

www.joshuaproject.net

"Declare His glory among the nations." Psalm 96:3

Pray for the Nations

Lasalimu in Indonesia



Source: Anonymous

Population: **2,400**
World Popl: **2,400**
Total Countries: **1**
People Cluster: **Tukangbesi of Sulawesi**
Main Language: **Lasalimu**
Main Religion: **Islam**
Status: **Minimally Reached**
Evangelicals: **2.00%**
Chr Adherents: **10.00%**
Scripture: **Translation Started**

www.joshuaproject.net

"Declare His glory among the nations." Psalm 96:3

Pray for the Nations

Latu in Indonesia



Population: **4,100**
World Popl: **4,100**
Total Countries: **1**
People Cluster: **Maluku-Central**
Main Language: **Latu**
Main Religion: **Islam**
Status: **Unreached**
Evangelicals: **0.60%**
Chr Adherents: **0.80%**
Scripture: **Unspecified**

www.joshuaproject.net

"Declare His glory among the nations." Psalm 96:3

Pray for the Nations

Laudje in Indonesia



Source: Anonymous

Population: **61,000**
World Popl: **61,000**
Total Countries: **1**
People Cluster: **Toraja of Sulawesi**
Main Language: **Lauje**
Main Religion: **Islam**
Status: **Partially reached**
Evangelicals: **3.0%**
Chr Adherents: **20.0%**
Scripture: **New Testament**

www.joshuaproject.net

"Declare His glory among the nations." Psalm 96:3

Pray for the Nations

Laura in Indonesia



Population: **15,000**
World Popl: **15,000**
Total Countries: **1**
People Cluster: **Flores-Sumba-Alor**
Main Language: **Loura**
Main Religion: **Ethnic Religions**
Status: **Minimally Reached**
Evangelicals: **1.00%**
Chr Adherents: **10.00%**
Scripture: **Translation Started**

www.joshuaproject.net

"Declare His glory among the nations." Psalm 96:3

Pray for the Nations

Leboni, Rampi in Indonesia



Source: Jajang Surahman - Wikimedia

Population: **12,000**
World Popl: **12,000**
Total Countries: **1**
People Cluster: **Kaili-Tomini of Sulawesi**
Main Language: **Rampi**
Main Religion: **Christianity**
Status: **Partially reached**
Evangelicals: **5.0%**
Chr Adherents: **85.0%**
Scripture: **New Testament**

www.joshuaproject.net

"Declare His glory among the nations." Psalm 96:3

Pray for the Nations

Legenyem in Indonesia



Population: **1,000**
World Popl: **1,000**
Total Countries: **1**
People Cluster: **Malay**
Main Language: **Legenyem**
Main Religion: **Islam**
Status: **Partially reached**
Evangelicals: **4.0%**
Chr Adherents: **15.0%**
Scripture: **Translation Started**

www.joshuaproject.net

"Declare His glory among the nations." Psalm 96:3

Pray for the Nations

Lematang in Indonesia



Source: Create International

Population: **323,000**
World Popl: **323,000**
Total Countries: **1**
People Cluster: **Musi of Sumatra**
Main Language: **Musi**
Main Religion: **Islam**
Status: **Unreached**
Evangelicals: **0.00%**
Chr Adherents: **0.30%**
Scripture: **Portions**

www.joshuaproject.net

"Declare His glory among the nations." Psalm 96:3

Pray for the Nations

Lembak in Indonesia



Source: Anonymous

Population: **245,000**
World Popl: **245,000**
Total Countries: **1**
People Cluster: **Musi of Sumatra**
Main Language: **Col**
Main Religion: **Islam**
Status: **Frontier Unreached**
Evangelicals: **0.00%**
Chr Adherents: **0.01%**
Scripture: **Portions**

www.joshuaproject.net

"Declare His glory among the nations." Psalm 96:3

Pray for the Nations

Lembata, South in Indonesia



Population: **8,600**
World Popl: **8,600**
Total Countries: **1**
People Cluster: **Malay**
Main Language: **Painara**
Main Religion: **Ethnic Religions**
Status: **Partially reached**
Evangelicals: **5.0%**
Chr Adherents: **12.0%**
Scripture: **Translation Started**

www.joshuaproject.net

"Declare His glory among the nations." Psalm 96:3

Pray for the Nations

Lembata, West in Indonesia



Population: **9,900**
World Popl: **9,900**
Total Countries: **1**
People Cluster: **Flores-Sumba-Alor**
Main Language: **Labalekan-Mingar**
Main Religion: **Ethnic Religions**
Status: **Minimally Reached**
Evangelicals: **0.09%**
Chr Adherents: **5.09%**
Scripture: **Translation Started**

www.joshuaproject.net

"Declare His glory among the nations." Psalm 96:3

Pray for the Nations

Lemolang in Indonesia



Population: **3,000**
World Popl: **3,000**
Total Countries: **1**
People Cluster: **Bungku-Bajau**
Main Language: **Limola**
Main Religion: **Islam**
Status: **Unreached**
Evangelicals: **1.50%**
Chr Adherents: **5.00%**
Scripture: **Translation Started**

www.joshuaproject.net

"Declare His glory among the nations." Psalm 96:3

Pray for the Nations

Lepki in Indonesia



Population: **800**
World Popl: **800**
Total Countries: **1**
People Cluster: **New Guinea**
Main Language: **Lepki**
Main Religion: **Christianity**
Status: **Partially reached**
Evangelicals: **4.0%**
Chr Adherents: **70.0%**
Scripture: **Portions**

www.joshuaproject.net

"Declare His glory among the nations." Psalm 96:3

Pray for the Nations

Leti in Indonesia



Population: **11,000**
World Popl: **11,000**
Total Countries: **1**
People Cluster: **Maluku-Southern**
Main Language: **Leti (Indonesia)**
Main Religion: **Christianity**
Status: **Significantly reached**
Evangelicals: **15.0%**
Chr Adherents: **70.0%**
Scripture: **Unspecified**

www.joshuaproject.net

"Declare His glory among the nations." Psalm 96:3

Pray for the Nations

Levuka in Indonesia



Population: **4,900**
World Popl: **4,900**
Total Countries: **1**
People Cluster: **Flores-Sumba-Alor**
Main Language: **Levuka**
Main Religion: **Christianity**
Status: **Superficially reached**
Evangelicals: **0.8%**
Chr Adherents: **60.0%**
Scripture: **Portions**

www.joshuaproject.net

"Declare His glory among the nations." Psalm 96:3

Pray for the Nations

Lewo Eleng in Indonesia



Population: **4,900**
World Popl: **4,900**
Total Countries: **1**
People Cluster: **Flores-Sumba-Alor**
Main Language: **Lewoeleng**
Main Religion: **Christianity**
Status: **Superficially reached**
Evangelicals: **0.6%**
Chr Adherents: **60.0%**
Scripture: **Portions**

www.joshuaproject.net

"Declare His glory among the nations." Psalm 96:3

Pray for the Nations

Lewotobi in Indonesia



Population: **6,600**
World Popl: **6,600**
Total Countries: **1**
People Cluster: **Flores-Sumba-Alor**
Main Language: **Lewotobi**
Main Religion: **Ethnic Religions**
Status: **Partially reached**
Evangelicals: **2.0%**
Chr Adherents: **5.0%**
Scripture: **Translation Started**

www.joshuaproject.net

"Declare His glory among the nations." Psalm 96:3

Pray for the Nations

Li'o, Lionese in Indonesia



Population: **128,000**
World Popl: **128,000**
Total Countries: **1**
People Cluster: **Flores-Sumba-Alor**
Main Language: **Li'o**
Main Religion: **Christianity**
Status: **Significantly reached**
Evangelicals: **12.0%**
Chr Adherents: **80.0%**
Scripture: **Portions**

www.joshuaproject.net

"Declare His glory among the nations." Psalm 96:3

Pray for the Nations

Liabuku in Indonesia



Population: **2,700**
World Popl: **2,700**
Total Countries: **1**
People Cluster: **Tukangbesi of Sulawesi**
Main Language: **Liabuku**
Main Religion: **Islam**
Status: **Frontier Unreached**
Evangelicals: **0.00%**
Chr Adherents: **0.00%**
Scripture: **Unspecified**

www.joshuaproject.net

"Declare His glory among the nations." Psalm 96:3

Pray for the Nations

Liana in Indonesia



Population: **4,900**
World Popl: **4,900**
Total Countries: **1**
People Cluster: **Maluku-Central**
Main Language: **Liana-Seti**
Main Religion: **Christianity**
Status: **Partially reached**
Evangelicals: **3.0%**
Chr Adherents: **70.0%**
Scripture: **Translation Started**

www.joshuaproject.net

"Declare His glory among the nations." Psalm 96:3

Pray for the Nations

Liki in Indonesia



Population: **1,000**
World Popl: **1,000**
Total Countries: **1**
People Cluster: **New Guinea**
Main Language: **Liki**
Main Religion: **Christianity**
Status: **Partially reached**
Evangelicals: **10.0%**
Chr Adherents: **80.0%**
Scripture: **Unspecified**

www.joshuaproject.net

"Declare His glory among the nations." Psalm 96:3

Pray for the Nations

Lindu in Indonesia



Population: **3,200**
World Popl: **3,200**
Total Countries: **1**
People Cluster: **Kaili-Tomini of Sulawesi**
Main Language: **Tado**
Main Religion: **Christianity**
Status: **Superficially reached**
Evangelicals: **2.0%**
Chr Adherents: **55.0%**
Scripture: **New Testament**

www.joshuaproject.net

"Declare His glory among the nations." Psalm 96:3

Pray for the Nations

Lintang in Indonesia



Source: Anonymous

Population: **224,000**
World Popl: **224,000**
Total Countries: **1**
People Cluster: **Pasemah of Sumatra**
Main Language: **Malay, Central**
Main Religion: **Islam**
Status: **Unreached**
Evangelicals: **0.00%**
Chr Adherents: **0.50%**
Scripture: **New Testament**

www.joshuaproject.net

"Declare His glory among the nations." Psalm 96:3

Pray for the Nations

Lisabata-Nuniali in Indonesia



Population: **1,800**
World Popl: **1,800**
Total Countries: **1**
People Cluster: **Maluku-Central**
Main Language: **Lisabata-Nuniali**
Main Religion: **Islam**
Status: **Minimally Reached**
Evangelicals: **2.00%**
Chr Adherents: **35.00%**
Scripture: **Unspecified**

www.joshuaproject.net

"Declare His glory among the nations." Psalm 96:3

Pray for the Nations

Lisela in Indonesia



Source: Anonymous

Population: **17,000**
World Popl: **17,000**
Total Countries: **1**
People Cluster: **Maluku-Central**
Main Language: **Lisela**
Main Religion: **Islam**
Status: **Unreached**
Evangelicals: **1.00%**
Chr Adherents: **5.00%**
Scripture: **Unspecified**

www.joshuaproject.net

"Declare His glory among the nations." Psalm 96:3

Pray for the Nations

Lola in Indonesia

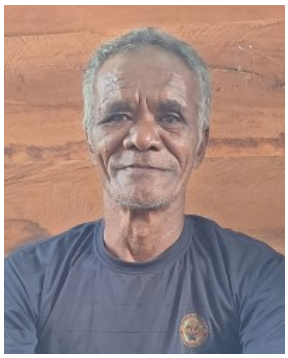

Source: Anonymous

Population: **1,000**
World Popl: **1,000**
Total Countries: **1**
People Cluster: **Maluku-Southern**
Main Language: **Lola**
Main Religion: **Islam**
Status: **Unreached**
Evangelicals: **2.00%**
Chr Adherents: **3.00%**
Scripture: **Unspecified**

www.joshuaproject.net

"Declare His glory among the nations." Psalm 96:3

Pray for the Nations

Lolak in Indonesia



Source: Anonymous

Population: **18,000**
World Popl: **18,000**
Total Countries: **1**
People Cluster: **Gorontalo of Sulawesi**
Main Language: **Indonesian**
Main Religion: **Islam**
Status: **Frontier Unreached**
Evangelicals: **0.06%**
Chr Adherents: **0.06%**
Scripture: **Complete Bible**

www.joshuaproject.net

"Declare His glory among the nations." Psalm 96:3

Pray for the Nations

Lole in Indonesia



Population: **28,000**
World Popl: **28,000**
Total Countries: **1**
People Cluster: **Timor**
Main Language: **Lole**
Main Religion: **Christianity**
Status: **Partially reached**
Evangelicals: **7.0%**
Chr Adherents: **85.0%**
Scripture: **New Testament**

www.joshuaproject.net

"Declare His glory among the nations." Psalm 96:3

Pray for the Nations

Loloan-Malay Bali in Indonesia



Source: Anonymous

Population: **30,000**
World Popl: **30,000**
Total Countries: **1**
People Cluster: **Bali-Sasak**
Main Language: **Malay, Balinese**
Main Religion: **Islam**
Status: **Unreached**
Evangelicals: **0.18%**
Chr Adherents: **0.18%**
Scripture: **Translation Started**

www.joshuaproject.net

"Declare His glory among the nations." Psalm 96:3

Pray for the Nations

Loloda in Indonesia



Source: Anonymous

Population: **3,300**
World Popl: **3,300**
Total Countries: **1**
People Cluster: **Maluku-Central**
Main Language: **Laba**
Main Religion: **Ethnic Religions**
Status: **Partially reached**
Evangelicals: **3.0%**
Chr Adherents: **25.0%**
Scripture: **Translation Started**

www.joshuaproject.net

"Declare His glory among the nations." Psalm 96:3

Pray for the Nations

Loloda, North in Indonesia



Source: Michael Risdianto

Population: **24,000**
World Popl: **24,000**
Total Countries: **1**
People Cluster: **Maluku-Northern**
Main Language: **Loloda**
Main Religion: **Christianity**
Status: **Partially reached**
Evangelicals: **4.0%**
Chr Adherents: **65.0%**
Scripture: **Portions**

www.joshuaproject.net

"Declare His glory among the nations." Psalm 96:3

Pray for the Nations

Lom, Maporese in Indonesia



Population: **60**
World Popl: **60**
Total Countries: **1**
People Cluster: **Melayu of Sumatra**
Main Language: **Bangka**
Main Religion: **Islam**
Status: **Partially reached**
Evangelicals: **6.0%**
Chr Adherents: **10.0%**
Scripture: **Portions**

www.joshuaproject.net

"Declare His glory among the nations." Psalm 96:3

Pray for the Nations

Lonchong, Orang Laut in Indonesia



Population: **600**
World Popl: **600**
Total Countries: **1**
People Cluster: **Melayu of Sumatra**
Main Language: **Sekak**
Main Religion: **Islam**
Status: **Partially reached**
Evangelicals: **2.5%**
Chr Adherents: **4.0%**
Scripture: **Unspecified**

www.joshuaproject.net

"Declare His glory among the nations." Psalm 96:3

Pray for the Nations

Lorang in Indonesia



Population: **300**
World Popl: **300**
Total Countries: **1**
People Cluster: **Maluku-Southern**
Main Language: **Lorang**
Main Religion: **Christianity**
Status: **Partially reached**
Evangelicals: **5.0%**
Chr Adherents: **75.0%**
Scripture: **Translation Needed**

www.joshuaproject.net

"Declare His glory among the nations." Psalm 96:3

Pray for the Nations

Loun in Indonesia



Population: **70**
World Popl: **70**
Total Countries: **1**
People Cluster: **Maluku-Central**
Main Language: **Malay, Ambonese**
Main Religion: **Ethnic Religions**
Status: **Partially reached**
Evangelicals: **10.0%**
Chr Adherents: **40.0%**
Scripture: **New Testament**

www.joshuaproject.net

"Declare His glory among the nations." Psalm 96:3

Pray for the Nations

Luang, Letri Lgona in Indonesia



Population: **27,000**
World Popl: **27,000**
Total Countries: **1**
People Cluster: **Maluku-Southern**
Main Language: **Luang**
Main Religion: **Christianity**
Status: **Partially reached**
Evangelicals: **5.0%**
Chr Adherents: **95.0%**
Scripture: **New Testament**

www.joshuaproject.net

"Declare His glory among the nations." Psalm 96:3

Pray for the Nations

Lubu in Indonesia



Source: COMIBAM / Sepal

Population: **2,100**
World Popl: **2,100**
Total Countries: **1**
People Cluster: **Minangkabau-Rejang of Sum**
Main Language: **Lubu**
Main Religion: **Islam**
Status: **Frontier Unreached**
Evangelicals: **0.00%**
Chr Adherents: **0.00%**
Scripture: **Portions**

www.joshuaproject.net

"Declare His glory among the nations." Psalm 96:3

Pray for the Nations

Luhu in Indonesia



Population: **10,000**
World Popl: **10,000**
Total Countries: **1**
People Cluster: **Maluku-Central**
Main Language: **Luhu**
Main Religion: **Islam**
Status: **Unreached**
Evangelicals: **1.00%**
Chr Adherents: **5.00%**
Scripture: **Translation Started**

www.joshuaproject.net

"Declare His glory among the nations." Psalm 96:3

Pray for the Nations

Lundayeh, Lun Bawang in Indonesia

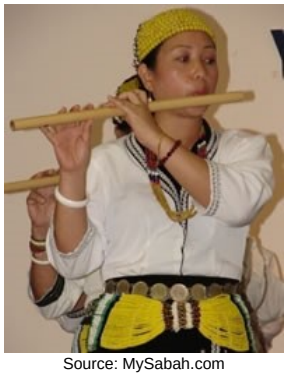

Source: MySabah.com

Population: **29,000**
World Popl: **60,600**
Total Countries: **3**
People Cluster: **Borneo-Kalimantan**
Main Language: **Lundayeh**
Main Religion: **Christianity**
Status: **Significantly reached**
Evangelicals: **15.0%**
Chr Adherents: **70.0%**
Scripture: **Complete Bible**

www.joshuaproject.net

"Declare His glory among the nations." Psalm 96:3

Pray for the Nations

Luwu in Indonesia



Source: Anonymous

Population: **342,000**
World Popl: **342,000**
Total Countries: **1**
People Cluster: **Bugi-Makassar of Sulawesi**
Main Language: **Tae'**
Main Religion: **Islam**
Status: **Unreached**
Evangelicals: **0.05%**
Chr Adherents: **0.40%**
Scripture: **Portions**

www.joshuaproject.net

"Declare His glory among the nations." Psalm 96:3

Pray for the Nations

Ma'ya, Salawati in Indonesia



Population: **5,500**
World Popl: **5,500**
Total Countries: **1**
People Cluster: **New Guinea**
Main Language: **Ma'ya**
Main Religion: **Christianity**
Status: **Partially reached**
Evangelicals: **7.0%**
Chr Adherents: **85.0%**
Scripture: **Translation Needed**

www.joshuaproject.net

"Declare His glory among the nations." Psalm 96:3

Pray for the Nations

Maba in Indonesia



Source: Anonymous

Population: **12,000**
World Popl: **12,000**
Total Countries: **1**
People Cluster: **Borneo-Kalimantan**
Main Language: **Maba (Indonesia)**
Main Religion: **Islam**
Status: **Frontier Unreached**
Evangelicals: **0.00%**
Chr Adherents: **0.00%**
Scripture: **Translation Needed**

www.joshuaproject.net

"Declare His glory among the nations." Psalm 96:3

Pray for the Nations

Maden, Sapran in Indonesia



Population: **2,400**
World Popl: **2,400**
Total Countries: **1**
People Cluster: **New Guinea**
Main Language: **Salawati**
Main Religion: **Christianity**
Status: **Partially reached**
Evangelicals: **3.0%**
Chr Adherents: **66.0%**
Scripture: **Translation Started**

www.joshuaproject.net

"Declare His glory among the nations." Psalm 96:3

Pray for the Nations

Madole in Indonesia



Population: **3,700**
World Popl: **3,700**
Total Countries: **1**
People Cluster: **New Guinea**
Main Language: **Modole**
Main Religion: **Ethnic Religions**
Status: **Significantly reached**
Evangelicals: **11.0%**
Chr Adherents: **25.0%**
Scripture: **Portions**

www.joshuaproject.net

"Declare His glory among the nations." Psalm 96:3

Pray for the Nations

Madura in Indonesia



Source: Mamang Kalem - Shutterstock Mam

Population: **8,225,000**
World Popl: **8,225,000**
Total Countries: **1**
People Cluster: **Madura of Java**
Main Language: **Madura**
Main Religion: **Islam**
Status: **Unreached**
Evangelicals: **0.05%**
Chr Adherents: **0.11%**
Scripture: **Complete Bible**

www.joshuaproject.net

"Declare His glory among the nations." Psalm 96:3

Pray for the Nations

Mairasi, Faranyao in Indonesia



Population: **14,000**
World Popl: **14,000**
Total Countries: **1**
People Cluster: **New Guinea**
Main Language: **Mairasi**
Main Religion: **Christianity**
Status: **Superficially reached**
Evangelicals: **2.0%**
Chr Adherents: **62.0%**
Scripture: **New Testament**

www.joshuaproject.net

"Declare His glory among the nations." Psalm 96:3

Pray for the Nations

Mairiri in Indonesia



Source: Anonymous

Population: **500**
World Popl: **500**
Total Countries: **1**
People Cluster: **Maluku-Southern**
Main Language: **Mariri**
Main Religion: **Islam**
Status: **Unreached**
Evangelicals: **1.00%**
Chr Adherents: **4.33%**
Scripture: **Unspecified**

www.joshuaproject.net

"Declare His glory among the nations." Psalm 96:3

Pray for the Nations

Maiwa-Bungin in Indonesia



Source: Herwin Bahar - Shutterstock

Population: **7,100**
World Popl: **7,100**
Total Countries: **1**
People Cluster: **Malay**
Main Language: **Maiwa (Indonesia)**
Main Religion: **Islam**
Status: **Unreached**
Evangelicals: **0.00%**
Chr Adherents: **1.00%**
Scripture: **Portions**

www.joshuaproject.net

"Declare His glory among the nations." Psalm 96:3

Pray for the Nations

Makassar in Indonesia

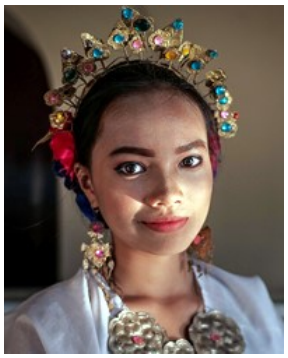

Source: Ali Froghi - Wikimedia

Population: **2,866,000**
World Popl: **2,866,000**
Total Countries: **1**
People Cluster: **Bugi-Makassar of Sulawesi**
Main Language: **Makasar**
Main Religion: **Islam**
Status: **Unreached**
Evangelicals: **0.02%**
Chr Adherents: **1.00%**
Scripture: **Complete Bible**

www.joshuaproject.net

"Declare His glory among the nations." Psalm 96:3

Pray for the Nations

Makian, East in Indonesia



Source: Anonymous

Population: **35,000**
World Popl: **35,000**
Total Countries: **1**
People Cluster: **Maluku-Northern**
Main Language: **Makian, East**
Main Religion: **Islam**
Status: **Frontier Unreached**
Evangelicals: **0.00%**
Chr Adherents: **0.00%**
Scripture: **Translation Needed**

www.joshuaproject.net

"Declare His glory among the nations." Psalm 96:3

Pray for the Nations

Makian, West in Indonesia



Source: Anonymous

Population: **47,000**
World Popl: **47,000**
Total Countries: **1**
People Cluster: **Maluku-Northern**
Main Language: **Makian, West**
Main Religion: **Islam**
Status: **Frontier Unreached**
Evangelicals: **0.05%**
Chr Adherents: **0.05%**
Scripture: **Translation Needed**

www.joshuaproject.net

"Declare His glory among the nations." Psalm 96:3

Pray for the Nations

Maklew in Indonesia



Population: **200**
World Popl: **200**
Total Countries: **1**
People Cluster: **New Guinea**
Main Language: **Maklew**
Main Religion: **Christianity**
Status: **Partially reached**
Evangelicals: **4.0%**
Chr Adherents: **65.0%**
Scripture: **Unspecified**

www.joshuaproject.net

"Declare His glory among the nations." Psalm 96:3

Pray for the Nations

Malay in Indonesia



Source: Faiz Zaki - Shutterstock

Population: **3,421,000**
World Popl: **19,066,200**
Total Countries: **22**
People Cluster: **Malay**
Main Language: **Malay**
Main Religion: **Islam**
Status: **Frontier Unreached**
Evangelicals: **0.01%**
Chr Adherents: **0.01%**
Scripture: **Complete Bible**

www.joshuaproject.net

"Declare His glory among the nations." Psalm 96:3

Pray for the Nations

Malay, Bacanese in Indonesia



Population: **3,600**
World Popl: **3,600**
Total Countries: **1**
People Cluster: **Malay**
Main Language: **Malay, Bacanese**
Main Religion: **Islam**
Status: **Partially reached**
Evangelicals: **5.0%**
Chr Adherents: **38.0%**
Scripture: **Unspecified**

www.joshuaproject.net

"Declare His glory among the nations." Psalm 96:3

Pray for the Nations

Malay, Banda in Indonesia



Population: **23,000**
World Popl: **23,000**
Total Countries: **1**
People Cluster: **Malay**
Main Language: **Malay, Banda**
Main Religion: **Islam**
Status: **Frontier Unreached**
Evangelicals: **0.00%**
Chr Adherents: **0.00%**
Scripture: **Translation Started**

www.joshuaproject.net

"Declare His glory among the nations." Psalm 96:3

Pray for the Nations

Malay, Ketapang in Indonesia



Source: Anonymous

Population: **212,000**
World Popl: **212,000**
Total Countries: **1**
People Cluster: **Malay**
Main Language: **Malay**
Main Religion: **Islam**
Status: **Frontier Unreached**
Evangelicals: **0.00%**
Chr Adherents: **0.00%**
Scripture: **Complete Bible**

www.joshuaproject.net

"Declare His glory among the nations." Psalm 96:3

Pray for the Nations

Malay, Larantuka in Indonesia



Source: Ghofuur Eka Ferianto - Shutterst

Population: **25,000**
World Popl: **25,000**
Total Countries: **1**
People Cluster: **Malay**
Main Language: **Malay, Larantuka**
Main Religion: **Islam**
Status: **Unreached**
Evangelicals: **0.50%**
Chr Adherents: **2.00%**
Scripture: **Portions**

www.joshuaproject.net

"Declare His glory among the nations." Psalm 96:3

Pray for the Nations

Malay, North Moluccan in Indonesia



Source: Mr Kawa - Shutterstock

Population: **142,000**
World Popl: **142,000**
Total Countries: **1**
People Cluster: **Malay**
Main Language: **Malay, North Moluccan**
Main Religion: **Islam**
Status: **Unreached**
Evangelicals: **0.05%**
Chr Adherents: **1.00%**
Scripture: **New Testament**

www.joshuaproject.net

"Declare His glory among the nations." Psalm 96:3

Pray for the Nations

Malay, Pontianak in Indonesia



Source: Anonymous

Population: **365,000**
World Popl: **365,000**
Total Countries: **1**
People Cluster: **Malay**
Main Language: **Malay**
Main Religion: **Islam**
Status: **Unreached**
Evangelicals: **0.02%**
Chr Adherents: **3.00%**
Scripture: **Complete Bible**

www.joshuaproject.net

"Declare His glory among the nations." Psalm 96:3

Pray for the Nations

Malay, Riau in Indonesia



Source: Lilis Noviani - Pixabay

Population: **2,144,000**
World Popl: **2,161,000**
Total Countries: **2**
People Cluster: **Melayu of Sumatra**
Main Language: **Malay**
Main Religion: **Islam**
Status: **Frontier Unreached**
Evangelicals: **0.05%**
Chr Adherents: **0.09%**
Scripture: **Complete Bible**

www.joshuaproject.net

"Declare His glory among the nations." Psalm 96:3

Pray for the Nations

Malay, Sambas in Indonesia



Source: Anonymous

Population: **529,000**
World Popl: **529,000**
Total Countries: **1**
People Cluster: **Malay**
Main Language: **Malay**
Main Religion: **Islam**
Status: **Frontier Unreached**
Evangelicals: **0.01%**
Chr Adherents: **0.04%**
Scripture: **Complete Bible**

www.joshuaproject.net

"Declare His glory among the nations." Psalm 96:3

Pray for the Nations

Malay, Singkil in Indonesia



Source: Tony Magdaraog - Shutterstock

Population: **77,000**
World Popl: **77,000**
Total Countries: **1**
People Cluster: **Aceh of Sumatra**
Main Language: **Batak Karo**
Main Religion: **Islam**
Status: **Frontier Unreached**
Evangelicals: **0.00%**
Chr Adherents: **0.00%**
Scripture: **Complete Bible**

www.joshuaproject.net

"Declare His glory among the nations." Psalm 96:3

Pray for the Nations

Malay, Sumatran North in Indonesia



Source: Kerry Olson

Population: **2,351,000**
World Popl: **2,351,000**
Total Countries: **1**
People Cluster: **Melayu of Sumatra**
Main Language: **Malay**
Main Religion: **Islam**
Status: **Frontier Unreached**
Evangelicals: **0.01%**
Chr Adherents: **0.05%**
Scripture: **Complete Bible**

www.joshuaproject.net

"Declare His glory among the nations." Psalm 96:3

Pray for the Nations

Malimpung in Indonesia



Source: Anonymous

Population: **10,000**
World Popl: **10,000**
Total Countries: **1**
People Cluster: **New Guinea**
Main Language: **Malimpung**
Main Religion: **Islam**
Status: **Unreached**
Evangelicals: **0.22%**
Chr Adherents: **0.22%**
Scripture: **Translation Started**

www.joshuaproject.net

"Declare His glory among the nations." Psalm 96:3

Pray for the Nations

Mamak, Talang in Indonesia



Source: Anonymous

Population: **28,000**
World Popl: **28,000**
Total Countries: **1**
People Cluster: **Melayu of Sumatra**
Main Language: **Minangkabau**
Main Religion: **Islam**
Status: **Unreached**
Evangelicals: **1.51%**
Chr Adherents: **2.01%**
Scripture: **Complete Bible**

www.joshuaproject.net

"Declare His glory among the nations." Psalm 96:3

Pray for the Nations

Mamasa Toraja in Indonesia



Source: Franc Le Blanc

Population: **157,000**
World Popl: **157,000**
Total Countries: **1**
People Cluster: **Toraja of Sulawesi**
Main Language: **Mamasa**
Main Religion: **Islam**
Status: **Significantly reached**
Evangelicals: **17.0%**
Chr Adherents: **20.0%**
Scripture: **New Testament**

www.joshuaproject.net

"Declare His glory among the nations." Psalm 96:3

Pray for the Nations

Mamasa, Pattae' in Indonesia



Source: Abdillah23 - Wikimedia

Population: **62,000**
World Popl: **62,000**
Total Countries: **1**
People Cluster: **Toraja of Sulawesi**
Main Language: **Mamasa**
Main Religion: **Christianity**
Status: **Significantly reached**
Evangelicals: **50.0%**
Chr Adherents: **85.0%**
Scripture: **New Testament**

www.joshuaproject.net

"Declare His glory among the nations." Psalm 96:3

Pray for the Nations

Mamboru in Indonesia



Population: **12,000**
World Popl: **12,000**
Total Countries: **1**
People Cluster: **Flores-Sumba-Alor**
Main Language: **Mamboru**
Main Religion: **Ethnic Religions**
Status: **Minimally Reached**
Evangelicals: **1.00%**
Chr Adherents: **40.00%**
Scripture: **Translation Started**

www.joshuaproject.net

"Declare His glory among the nations." Psalm 96:3

Pray for the Nations

Mamuju in Indonesia



Source: Anonymous

Population: **73,000**
World Popl: **73,000**
Total Countries: **1**
People Cluster: **Bugi-Makassar of Sulawesi**
Main Language: **Mamuju**
Main Religion: **Islam**
Status: **Frontier Unreached**
Evangelicals: **0.01%**
Chr Adherents: **0.01%**
Scripture: **Portions**

www.joshuaproject.net

"Declare His glory among the nations." Psalm 96:3

Pray for the Nations

Manadonese in Indonesia



Source: Anonymous

Population: **1,180,000**
World Popl: **1,180,000**
Total Countries: **1**
People Cluster: **Malay**
Main Language: **Indonesian**
Main Religion: **Christianity**
Status: **Significantly reached**
Evangelicals: **13.0%**
Chr Adherents: **55.0%**
Scripture: **Complete Bible**

www.joshuaproject.net

"Declare His glory among the nations." Psalm 96:3

Pray for the Nations

Mandailing in Indonesia



Source: Anonymous

Population: **1,293,000**
World Popl: **1,328,000**
Total Countries: **2**
People Cluster: **Batak-Nias of Sumatra**
Main Language: **Batak Mandailing**
Main Religion: **Islam**
Status: **Unreached**
Evangelicals: **0.10%**
Chr Adherents: **0.10%**
Scripture: **Portions**

www.joshuaproject.net

"Declare His glory among the nations." Psalm 96:3

Pray for the Nations

Mandar in Indonesia



Source: Anonymous

Population: **558,000**
World Popl: **558,000**
Total Countries: **1**
People Cluster: **Bugi-Makassar of Sulawesi**
Main Language: **Mandar**
Main Religion: **Islam**
Status: **Frontier Unreached**
Evangelicals: **0.00%**
Chr Adherents: **0.07%**
Scripture: **Portions**

www.joshuaproject.net

"Declare His glory among the nations." Psalm 96:3

Pray for the Nations

Mander, Foya in Indonesia



Population: **30**
World Popl: **30**
Total Countries: **1**
People Cluster: **New Guinea**
Main Language: **Berik**
Main Religion: **Christianity**
Status: **Partially reached**
Evangelicals: **4.0%**
Chr Adherents: **60.0%**
Scripture: **New Testament**

www.joshuaproject.net

"Declare His glory among the nations." Psalm 96:3

Pray for the Nations

Mandobo Atas in Indonesia



Population: **13,000**
World Popl: **14,100**
Total Countries: **2**
People Cluster: **New Guinea**
Main Language: **Mandobo Atas**
Main Religion: **Christianity**
Status: **Superficially reached**
Evangelicals: **2.0%**
Chr Adherents: **72.0%**
Scripture: **Translation Started**

www.joshuaproject.net

"Declare His glory among the nations." Psalm 96:3

Pray for the Nations

Mandobo Bawah in Indonesia



Population: **27,000**
World Popl: **27,000**
Total Countries: **1**
People Cluster: **New Guinea**
Main Language: **Mandobo Bawah**
Main Religion: **Christianity**
Status: **Partially reached**
Evangelicals: **4.0%**
Chr Adherents: **65.0%**
Scripture: **Translation Started**

www.joshuaproject.net

"Declare His glory among the nations." Psalm 96:3

Pray for the Nations

Manem, Jeti in Indonesia



Population: **2,500**
World Popl: **3,900**
Total Countries: **2**
People Cluster: **New Guinea**
Main Language: **Manem**
Main Religion: **Christianity**
Status: **Partially reached**
Evangelicals: **3.0%**
Chr Adherents: **68.0%**
Scripture: **Translation Started**

www.joshuaproject.net

"Declare His glory among the nations." Psalm 96:3

Pray for the Nations

Manggarai in Indonesia



Source: Anonymous

Population: **815,000**
World Popl: **815,000**
Total Countries: **1**
People Cluster: **Flores-Sumba-Alor**
Main Language: **Manggarai**
Main Religion: **Christianity**
Status: **Superficially reached**
Evangelicals: **2.0%**
Chr Adherents: **60.0%**
Scripture: **New Testament**

www.joshuaproject.net

"Declare His glory among the nations." Psalm 96:3

Pray for the Nations

Mangole in Indonesia



Population: **5,600**
World Popl: **5,600**
Total Countries: **1**
People Cluster: **Maluku-Northern**
Main Language: **Mangole**
Main Religion: **Islam**
Status: **Minimally Reached**
Evangelicals: **1.00%**
Chr Adherents: **8.00%**
Scripture: **Translation Needed**

www.joshuaproject.net

"Declare His glory among the nations." Psalm 96:3

Pray for the Nations

Manipa, Soow Huhelia in Indonesia



Population: **4,000**
World Popl: **4,000**
Total Countries: **1**
People Cluster: **Maluku-Central**
Main Language: **Manipa**
Main Religion: **Islam**
Status: **Minimally Reached**
Evangelicals: **2.00%**
Chr Adherents: **9.00%**
Scripture: **Unspecified**

www.joshuaproject.net

"Declare His glory among the nations." Psalm 96:3

Pray for the Nations

Manusela, Wahai in Indonesia



Population: **7,600**
World Popl: **7,600**
Total Countries: **1**
People Cluster: **Maluku-Central**
Main Language: **Sou Upaa**
Main Religion: **Ethnic Religions**
Status: **Minimally Reached**
Evangelicals: **1.00%**
Chr Adherents: **12.00%**
Scripture: **Translation Started**

www.joshuaproject.net

"Declare His glory among the nations." Psalm 96:3

Pray for the Nations

Marau in Indonesia



Population: **2,900**
World Popl: **2,900**
Total Countries: **1**
People Cluster: **New Guinea**
Main Language: **Marau**
Main Religion: **Christianity**
Status: **Partially reached**
Evangelicals: **4.0%**
Chr Adherents: **94.0%**
Scripture: **Translation Started**

www.joshuaproject.net

"Declare His glory among the nations." Psalm 96:3

Pray for the Nations

Marengge in Indonesia



Population: **200**
World Popl: **200**
Total Countries: **1**
People Cluster: **New Guinea**
Main Language: **Dineor**
Main Religion: **Christianity**
Status: **Significantly reached**
Evangelicals: **15.0%**
Chr Adherents: **70.0%**
Scripture: **Unspecified**

www.joshuaproject.net

"Declare His glory among the nations." Psalm 96:3

Pray for the Nations

Marind, Bian in Indonesia



Source: GMI Papua

Population: **3,900**
World Popl: **3,900**
Total Countries: **1**
People Cluster: **New Guinea**
Main Language: **Marind, Bian**
Main Religion: **Christianity**
Status: **Partially reached**
Evangelicals: **6.0%**
Chr Adherents: **64.0%**
Scripture: **Unspecified**

www.joshuaproject.net

"Declare His glory among the nations." Psalm 96:3

Pray for the Nations

Marind, Southeast Marind in Indonesia



Source: Husni - Shutterstock

Population: **12,000**
World Popl: **12,000**
Total Countries: **1**
People Cluster: **New Guinea**
Main Language: **Marind**
Main Religion: **Christianity**
Status: **Partially reached**
Evangelicals: **4.0%**
Chr Adherents: **65.0%**
Scripture: **Portions**

www.joshuaproject.net

"Declare His glory among the nations." Psalm 96:3

Pray for the Nations

Maroangin-Bungin in Indonesia



Population: **4,000**
World Popl: **4,000**
Total Countries: **1**
People Cluster: **Bugi-Makassar of Sulawesi**
Main Language: **Maiwa (Indonesia)**
Main Religion: **Islam**
Status: **Frontier Unreached**
Evangelicals: **0.00%**
Chr Adherents: **0.00%**
Scripture: **Portions**

www.joshuaproject.net

"Declare His glory among the nations." Psalm 96:3

Pray for the Nations

Masela, Central in Indonesia



Source: Anonymous

Population: **1,000**
World Popl: **1,000**
Total Countries: **1**
People Cluster: **Maluku-Southern**
Main Language: **Masela, Central**
Main Religion: **Christianity**
Status: **Partially reached**
Evangelicals: **8.0%**
Chr Adherents: **95.0%**
Scripture: **Unspecified**

www.joshuaproject.net

"Declare His glory among the nations." Psalm 96:3

Pray for the Nations

Masela, East in Indonesia



Source: Anonymous

Population: **1,000**
World Popl: **1,000**
Total Countries: **1**
People Cluster: **Maluku-Southern**
Main Language: **Masela, East**
Main Religion: **Christianity**
Status: **Partially reached**
Evangelicals: **8.0%**
Chr Adherents: **85.0%**
Scripture: **Unspecified**

www.joshuaproject.net

"Declare His glory among the nations." Psalm 96:3

Pray for the Nations

Masela, West in Indonesia



Source: Anonymous

Population: **1,100**
World Popl: **1,100**
Total Countries: **1**
People Cluster: **Maluku-Southern**
Main Language: **Masela, West**
Main Religion: **Christianity**
Status: **Superficially reached**
Evangelicals: **2.0%**
Chr Adherents: **80.0%**
Scripture: **Unspecified**

www.joshuaproject.net

"Declare His glory among the nations." Psalm 96:3

Pray for the Nations

Massep in Indonesia



Population: **300**
World Popl: **300**
Total Countries: **1**
People Cluster: **New Guinea**
Main Language: **Isirawa**
Main Religion: **Christianity**
Status: **Significantly reached**
Evangelicals: **12.0%**
Chr Adherents: **65.0%**
Scripture: **New Testament**

www.joshuaproject.net

"Declare His glory among the nations." Psalm 96:3

Pray for the Nations

Matbat in Indonesia



Population: **5,100**
World Popl: **5,100**
Total Countries: **1**
People Cluster: **New Guinea**
Main Language: **Matbat**
Main Religion: **Ethnic Religions**
Status: **Partially reached**
Evangelicals: **4.0%**
Chr Adherents: **10.0%**
Scripture: **Translation Started**

www.joshuaproject.net

"Declare His glory among the nations." Psalm 96:3

Pray for the Nations

Mawes in Indonesia



Population: **3,200**
World Popl: **3,200**
Total Countries: **1**
People Cluster: **New Guinea**
Main Language: **Mawes**
Main Religion: **Christianity**
Status: **Partially reached**
Evangelicals: **3.0%**
Chr Adherents: **70.0%**
Scripture: **Translation Started**

www.joshuaproject.net

"Declare His glory among the nations." Psalm 96:3

Pray for the Nations

Mbojo in Indonesia



Source: Anonymous

Population: **858,000**
World Popl: **858,000**
Total Countries: **1**
People Cluster: **Bali-Sasak**
Main Language: **Bima**
Main Religion: **Islam**
Status: **Frontier Unreached**
Evangelicals: **0.06%**
Chr Adherents: **0.06%**
Scripture: **New Testament**

www.joshuaproject.net

"Declare His glory among the nations." Psalm 96:3

Pray for the Nations

Mekwei, Menggwei in Indonesia



Population: **6,000**
World Popl: **6,000**
Total Countries: **1**
People Cluster: **New Guinea**
Main Language: **Mekwei**
Main Religion: **Christianity**
Status: **Partially reached**
Evangelicals: **3.0%**
Chr Adherents: **85.0%**
Scripture: **Unspecified**

www.joshuaproject.net

"Declare His glory among the nations." Psalm 96:3

Pray for the Nations

Meninggo, Moskona in Indonesia



Population: **34,000**
World Popl: **34,000**
Total Countries: **1**
People Cluster: **New Guinea**
Main Language: **Moskona**
Main Religion: **Christianity**
Status: **Partially reached**
Evangelicals: **4.0%**
Chr Adherents: **75.0%**
Scripture: **New Testament**

www.joshuaproject.net

"Declare His glory among the nations." Psalm 96:3

Pray for the Nations

Mentawaian, Siberut in Indonesia



Source: Greg n Trees

Population: **82,000**
World Popl: **82,000**
Total Countries: **1**
People Cluster: **Batak-Nias of Sumatra**
Main Language: **Mentawai**
Main Religion: **Christianity**
Status: **Partially reached**
Evangelicals: **8.0%**
Chr Adherents: **80.0%**
Scripture: **Complete Bible**

www.joshuaproject.net

"Declare His glory among the nations." Psalm 96:3

Pray for the Nations

Meoswar in Indonesia



Population: **1,100**
World Popl: **1,100**
Total Countries: **1**
People Cluster: **Malay**
Main Language: **Meoswar**
Main Religion: **Ethnic Religions**
Status: **Partially reached**
Evangelicals: **4.0%**
Chr Adherents: **30.0%**
Scripture: **Translation Started**

www.joshuaproject.net

"Declare His glory among the nations." Psalm 96:3

Pray for the Nations

Mer in Indonesia



Population: **300**
World Popl: **300**
Total Countries: **1**
People Cluster: **New Guinea**
Main Language: **Mer**
Main Religion: **Christianity**
Status: **Partially reached**
Evangelicals: **3.0%**
Chr Adherents: **56.0%**
Scripture: **Translation Started**

www.joshuaproject.net

"Declare His glory among the nations." Psalm 96:3

Pray for the Nations

Meratus, Bukit in Indonesia



Source: Anonymous

Population: **74,000**
World Popl: **74,000**
Total Countries: **1**
People Cluster: **Malay**
Main Language: **Malay, Bukit**
Main Religion: **Ethnic Religions**
Status: **Unreached**
Evangelicals: **1.00%**
Chr Adherents: **5.00%**
Scripture: **Portions**

www.joshuaproject.net

"Declare His glory among the nations." Psalm 96:3

Pray for the Nations

Meyah in Indonesia



Source: Ryan Kennedy

Population: **59,000**
World Popl: **59,000**
Total Countries: **1**
People Cluster: **New Guinea**
Main Language: **Meyah**
Main Religion: **Christianity**
Status: **Partially reached**
Evangelicals: **6.0%**
Chr Adherents: **85.0%**
Scripture: **New Testament**

www.joshuaproject.net

"Declare His glory among the nations." Psalm 96:3

Pray for the Nations

Minangkabau in Indonesia



Source: Harry Sulistio - Wikimedia

Population: **6,463,000**
World Popl: **6,463,000**
Total Countries: **1**
People Cluster: **Minangkabau-Rejang of Sum**
Main Language: **Minangkabau**
Main Religion: **Islam**
Status: **Unreached**
Evangelicals: **0.02%**
Chr Adherents: **0.26%**
Scripture: **Complete Bible**

www.joshuaproject.net

"Declare His glory among the nations." Psalm 96:3

Pray for the Nations

Modang in Indonesia



Source: Joko Santoso markadhut - Shutter

Population: **29,000**
World Popl: **29,000**
Total Countries: **1**
People Cluster: **Borneo-Kalimantan**
Main Language: **Modang**
Main Religion: **Ethnic Religions**
Status: **Unreached**
Evangelicals: **2.00%**
Chr Adherents: **5.00%**
Scripture: **Translation Started**

www.joshuaproject.net

"Declare His glory among the nations." Psalm 96:3

Pray for the Nations

Moi, Mosana in Indonesia



Population: **20,000**
World Popl: **20,000**
Total Countries: **1**
People Cluster: **New Guinea**
Main Language: **Moi Kelim**
Main Religion: **Christianity**
Status: **Partially reached**
Evangelicals: **4.0%**
Chr Adherents: **70.0%**
Scripture: **Unspecified**

www.joshuaproject.net

"Declare His glory among the nations." Psalm 96:3

Pray for the Nations

Molof in Indonesia



Population: **400**
World Popl: **400**
Total Countries: **1**
People Cluster: **New Guinea**
Main Language: **Molof**
Main Religion: **Christianity**
Status: **Partially reached**
Evangelicals: **3.0%**
Chr Adherents: **70.0%**
Scripture: **Translation Started**

www.joshuaproject.net

"Declare His glory among the nations." Psalm 96:3

Pray for the Nations

Mombum in Indonesia



Source: GMI Papua

Population: **400**
World Popl: **400**
Total Countries: **1**
People Cluster: **New Guinea**
Main Language: **Mombum**
Main Religion: **Christianity**
Status: **Partially reached**
Evangelicals: **4.0%**
Chr Adherents: **55.0%**
Scripture: **Unspecified**

www.joshuaproject.net

"Declare His glory among the nations." Psalm 96:3

Pray for the Nations

Momina in Indonesia



Population: **300**
World Popl: **300**
Total Countries: **1**
People Cluster: **Bugi-Makassar of Sulawesi**
Main Language: **Momina**
Main Religion: **Ethnic Religions**
Status: **Frontier Unreached**
Evangelicals: **0.00%**
Chr Adherents: **0.00%**
Scripture: **Unspecified**

www.joshuaproject.net

"Declare His glory among the nations." Psalm 96:3

Pray for the Nations

Mongondow in Indonesia



Source: Program Keluarga Harapan - Flick

Population: **314,000**
World Popl: **314,000**
Total Countries: **1**
People Cluster: **Minahasa-Sangir of Sulawe**
Main Language: **Mongondow**
Main Religion: **Christianity**
Status: **Partially reached**
Evangelicals: **9.0%**
Chr Adherents: **55.0%**
Scripture: **Complete Bible**

www.joshuaproject.net

"Declare His glory among the nations." Psalm 96:3

Pray for the Nations

Moni, Jonggunu in Indonesia



Population: **32,000**
World Popl: **32,000**
Total Countries: **1**
People Cluster: **New Guinea**
Main Language: **Moni**
Main Religion: **Christianity**
Status: **Partially reached**
Evangelicals: **6.0%**
Chr Adherents: **85.0%**
Scripture: **New Testament**

www.joshuaproject.net

"Declare His glory among the nations." Psalm 96:3

Pray for the Nations

Mor in Indonesia



Population: **80**
World Popl: **80**
Total Countries: **1**
People Cluster: **New Guinea**
Main Language: **Baham**
Main Religion: **Christianity**
Status: **Significantly reached**
Evangelicals: **12.0%**
Chr Adherents: **65.0%**
Scripture: **Translation Started**

www.joshuaproject.net

"Declare His glory among the nations." Psalm 96:3

Pray for the Nations

Mor, Mor Islands in Indonesia



Population: **1,200**
World Popl: **1,200**
Total Countries: **1**
People Cluster: **New Guinea**
Main Language: **Mor (Indonesia, Mor islan**
Main Religion: **Ethnic Religions**
Status: **Partially reached**
Evangelicals: **3.0%**
Chr Adherents: **25.0%**
Scripture: **Unspecified**

www.joshuaproject.net

"Declare His glory among the nations." Psalm 96:3

Pray for the Nations

Moraid in Indonesia



Population: **5,200**
World Popl: **5,200**
Total Countries: **1**
People Cluster: **New Guinea**
Main Language: **Moraid**
Main Religion: **Christianity**
Status: **Partially reached**
Evangelicals: **3.0%**
Chr Adherents: **65.0%**
Scripture: **Translation Started**

www.joshuaproject.net

"Declare His glory among the nations." Psalm 96:3

Pray for the Nations

Morari in Indonesia



Population: **400**
World Popl: **400**
Total Countries: **1**
People Cluster: **New Guinea**
Main Language: **Indonesian**
Main Religion: **Christianity**
Status: **Superficially reached**
Evangelicals: **2.0%**
Chr Adherents: **64.0%**
Scripture: **Complete Bible**

www.joshuaproject.net

"Declare His glory among the nations." Psalm 96:3

Pray for the Nations

Mori Atas in Indonesia



Source: Bethany World Prayer Center

Population: **22,000**
World Popl: **22,000**
Total Countries: **1**
People Cluster: **Bungku-Bajau**
Main Language: **Mori Atas**
Main Religion: **Christianity**
Status: **Partially reached**
Evangelicals: **7.0%**
Chr Adherents: **95.0%**
Scripture: **New Testament**

www.joshuaproject.net

"Declare His glory among the nations." Psalm 96:3

Pray for the Nations

Mori Bawah in Indonesia



Population: **22,000**
World Popl: **22,000**
Total Countries: **1**
People Cluster: **Bungku-Bajau**
Main Language: **Mori Bawah**
Main Religion: **Christianity**
Status: **Partially reached**
Evangelicals: **7.0%**
Chr Adherents: **95.0%**
Scripture: **Complete Bible**

www.joshuaproject.net

"Declare His glory among the nations." Psalm 96:3

Pray for the Nations

Mori, Padoe in Indonesia



Population: **8,900**
World Popl: **8,900**
Total Countries: **1**
People Cluster: **Bungku-Bajau**
Main Language: **Padoe**
Main Religion: **Christianity**
Status: **Partially reached**
Evangelicals: **6.0%**
Chr Adherents: **75.0%**
Scripture: **Portions**

www.joshuaproject.net

"Declare His glory among the nations." Psalm 96:3

Pray for the Nations

Moronene in Indonesia



Source: Anonymous

Population: **41,000**
World Popl: **41,000**
Total Countries: **1**
People Cluster: **Bungku-Bajau**
Main Language: **Moronene**
Main Religion: **Islam**
Status: **Unreached**
Evangelicals: **1.82%**
Chr Adherents: **1.91%**
Scripture: **New Testament**

www.joshuaproject.net

"Declare His glory among the nations." Psalm 96:3

Pray for the Nations

Morop, Iwur in Indonesia



Source: Anonymous

Population: **3,800**
World Popl: **3,800**
Total Countries: **1**
People Cluster: **New Guinea**
Main Language: **Morop**
Main Religion: **Christianity**
Status: **Partially reached**
Evangelicals: **10.0%**
Chr Adherents: **85.0%**
Scripture: **Translation Started**

www.joshuaproject.net

"Declare His glory among the nations." Psalm 96:3

Pray for the Nations

Morwap in Indonesia



Population: **300**
World Popl: **300**
Total Countries: **1**
People Cluster: **New Guinea**
Main Language: **Elseng**
Main Religion: **Christianity**
Status: **Partially reached**
Evangelicals: **6.0%**
Chr Adherents: **65.0%**
Scripture: **Translation Started**

www.joshuaproject.net

"Declare His glory among the nations." Psalm 96:3

Pray for the Nations

Mualang in Indonesia



Source: Anonymous

Population: **50,000**
World Popl: **50,000**
Total Countries: **1**
People Cluster: **Borneo-Kalimantan**
Main Language: **Mualang**
Main Religion: **Christianity**
Status: **Partially reached**
Evangelicals: **4.0%**
Chr Adherents: **55.0%**
Scripture: **Portions**

www.joshuaproject.net

"Declare His glory among the nations." Psalm 96:3

Pray for the Nations

Muko Muko in Indonesia

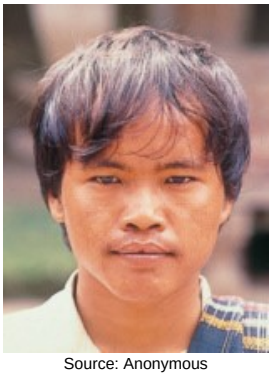

Source: Anonymous

Population: **59,000**
World Popl: **59,000**
Total Countries: **1**
People Cluster: **Minangkabau-Rejang of Sum**
Main Language: **Minangkabau**
Main Religion: **Islam**
Status: **Frontier Unreached**
Evangelicals: **0.01%**
Chr Adherents: **0.02%**
Scripture: **Complete Bible**

www.joshuaproject.net

"Declare His glory among the nations." Psalm 96:3

Pray for the Nations

Muna in Indonesia



Source: Anonymous

Population: **353,000**
World Popl: **353,000**
Total Countries: **1**
People Cluster: **Tukangbesi of Sulawesi**
Main Language: **Muna**
Main Religion: **Islam**
Status: **Unreached**
Evangelicals: **0.06%**
Chr Adherents: **1.50%**
Scripture: **New Testament**

www.joshuaproject.net

"Declare His glory among the nations." Psalm 96:3

Pray for the Nations

Munggui in Indonesia



Population: **1,500**
World Popl: **1,500**
Total Countries: **1**
People Cluster: **Malay**
Main Language: **Munggui**
Main Religion: **Ethnic Religions**
Status: **Partially reached**
Evangelicals: **3.0%**
Chr Adherents: **10.0%**
Scripture: **Translation Started**

www.joshuaproject.net

"Declare His glory among the nations." Psalm 96:3

Pray for the Nations

Murkim in Indonesia



Population: **300**
World Popl: **300**
Total Countries: **1**
People Cluster: **New Guinea**
Main Language: **Murkim**
Main Religion: **Islam**
Status: **Frontier Unreached**
Evangelicals: **0.00%**
Chr Adherents: **0.00%**
Scripture: **Translation Needed**

www.joshuaproject.net

"Declare His glory among the nations." Psalm 96:3

Pray for the Nations

Murut, Okolod in Indonesia



Source: MySabah.com

Population: **4,700**
World Popl: **7,300**
Total Countries: **2**
People Cluster: **Borneo-Kalimantan**
Main Language: **Okolod**
Main Religion: **Ethnic Religions**
Status: **Partially reached**
Evangelicals: **7.0%**
Chr Adherents: **40.0%**
Scripture: **Portions**

www.joshuaproject.net

"Declare His glory among the nations." Psalm 96:3

Pray for the Nations

Murut, Selungai in Indonesia



Source: MySabah.com

Population: **900**
World Popl: **1,900**
Total Countries: **2**
People Cluster: **Borneo-Kalimantan**
Main Language: **Murut, Selungai**
Main Religion: **Ethnic Religions**
Status: **Partially reached**
Evangelicals: **9.0%**
Chr Adherents: **20.0%**
Scripture: **Translation Started**

www.joshuaproject.net

"Declare His glory among the nations." Psalm 96:3

Pray for the Nations

Murut, Sembakung in Indonesia



Source: MySabah.com

Population: **4,400**
World Popl: **7,700**
Total Countries: **2**
People Cluster: **Borneo-Kalimantan**
Main Language: **Murut, Sembakung**
Main Religion: **Ethnic Religions**
Status: **Partially reached**
Evangelicals: **5.0%**
Chr Adherents: **20.0%**
Scripture: **Portions**

www.joshuaproject.net

"Declare His glory among the nations." Psalm 96:3

Pray for the Nations

Murut, Tagal in Indonesia



Source: CEphoto, Uwe Aranas - Wikimedia

Population: **2,200**
World Popl: **61,200**
Total Countries: **2**
People Cluster: **Borneo-Kalimantan**
Main Language: **Murut, Tahol**
Main Religion: **Ethnic Religions**
Status: **Partially reached**
Evangelicals: **6.0%**
Chr Adherents: **20.0%**
Scripture: **Complete Bible**

www.joshuaproject.net

"Declare His glory among the nations." Psalm 96:3

Pray for the Nations

Musi in Indonesia



Source: Anonymous

Population: **705,000**
World Popl: **705,000**
Total Countries: **1**
People Cluster: **Musi of Sumatra**
Main Language: **Musi**
Main Religion: **Islam**
Status: **Frontier Unreached**
Evangelicals: **0.00%**
Chr Adherents: **0.07%**
Scripture: **Portions**

www.joshuaproject.net

"Declare His glory among the nations." Psalm 96:3

Pray for the Nations

Muyu, North in Indonesia



Population: **2,100**
World Popl: **2,100**
Total Countries: **1**
People Cluster: **New Guinea**
Main Language: **Muyu, North**
Main Religion: **Christianity**
Status: **Partially reached**
Evangelicals: **6.0%**
Chr Adherents: **65.0%**
Scripture: **Translation Started**

www.joshuaproject.net

"Declare His glory among the nations." Psalm 96:3

Pray for the Nations

Muyu, South in Indonesia



Population: **2,100**
World Popl: **2,100**
Total Countries: **1**
People Cluster: **New Guinea**
Main Language: **Muyu, South**
Main Religion: **Christianity**
Status: **Partially reached**
Evangelicals: **4.0%**
Chr Adherents: **60.0%**
Scripture: **Translation Started**

www.joshuaproject.net

"Declare His glory among the nations." Psalm 96:3

Pray for the Nations

Nabi in Indonesia



Population: **1,000**
World Popl: **1,000**
Total Countries: **1**
People Cluster: **Malay**
Main Language: **Kuri**
Main Religion: **Ethnic Religions**
Status: **Partially reached**
Evangelicals: **4.0%**
Chr Adherents: **30.0%**
Scripture: **Translation Started**

www.joshuaproject.net

"Declare His glory among the nations." Psalm 96:3

Pray for the Nations

Nafri in Indonesia



Population: **10,000**
World Popl: **10,000**
Total Countries: **1**
People Cluster: **New Guinea**
Main Language: **Nafri**
Main Religion: **Christianity**
Status: **Partially reached**
Evangelicals: **5.0%**
Chr Adherents: **65.0%**
Scripture: **Unspecified**

www.joshuaproject.net

"Declare His glory among the nations." Psalm 96:3

Pray for the Nations

Nage in Indonesia



Population: **77,000**
World Popl: **77,000**
Total Countries: **1**
People Cluster: **Flores-Sumba-Alor**
Main Language: **Nage**
Main Religion: **Christianity**
Status: **Partially reached**
Evangelicals: **4.0%**
Chr Adherents: **80.0%**
Scripture: **Portions**

www.joshuaproject.net

"Declare His glory among the nations." Psalm 96:3

Pray for the Nations

Nakai in Indonesia



Population: **1,000**
World Popl: **1,000**
Total Countries: **1**
People Cluster: **New Guinea**
Main Language: **Nakai**
Main Religion: **Ethnic Religions**
Status: **Minimally Reached**
Evangelicals: **2.00%**
Chr Adherents: **10.00%**
Scripture: **Translation Started**

www.joshuaproject.net

"Declare His glory among the nations." Psalm 96:3

Pray for the Nations

Naltya in Indonesia



Population: **19,000**
World Popl: **19,000**
Total Countries: **1**
People Cluster: **New Guinea**
Main Language: **Nalca**
Main Religion: **Christianity**
Status: **Significantly reached**
Evangelicals: **37.0%**
Chr Adherents: **55.0%**
Scripture: **New Testament**

www.joshuaproject.net

"Declare His glory among the nations." Psalm 96:3

Pray for the Nations

Napu in Indonesia



Population: **8,800**
World Popl: **8,800**
Total Countries: **1**
People Cluster: **Toraja of Sulawesi**
Main Language: **Napu**
Main Religion: **Ethnic Religions**
Status: **Partially reached**
Evangelicals: **3.0%**
Chr Adherents: **42.0%**
Scripture: **New Testament**

www.joshuaproject.net

"Declare His glory among the nations." Psalm 96:3

Pray for the Nations

Nasal in Indonesia



Population: **900**
World Popl: **900**
Total Countries: **1**
People Cluster: **Maluku-Northern**
Main Language: **Nasal**
Main Religion: **Islam**
Status: **Frontier Unreached**
Evangelicals: **0.00%**
Chr Adherents: **0.00%**
Scripture: **Translation Started**

www.joshuaproject.net

"Declare His glory among the nations." Psalm 96:3

Pray for the Nations

Ndaonese in Indonesia



Population: **3,100**
World Popl: **3,100**
Total Countries: **1**
People Cluster: **Timor**
Main Language: **Dhao**
Main Religion: **Christianity**
Status: **Partially reached**
Evangelicals: **7.0%**
Chr Adherents: **90.0%**
Scripture: **New Testament**

www.joshuaproject.net

"Declare His glory among the nations." Psalm 96:3

Pray for the Nations

Ndom in Indonesia



Source: GMI Papua

Population: **1,600**
World Popl: **1,600**
Total Countries: **1**
People Cluster: **New Guinea**
Main Language: **Ndom**
Main Religion: **Christianity**
Status: **Partially reached**
Evangelicals: **4.0%**
Chr Adherents: **70.0%**
Scripture: **Translation Started**

www.joshuaproject.net

"Declare His glory among the nations." Psalm 96:3

Pray for the Nations

Nduga, Dawa in Indonesia



Population: **18,000**
World Popl: **18,000**
Total Countries: **1**
People Cluster: **New Guinea**
Main Language: **Nduga**
Main Religion: **Christianity**
Status: **Partially reached**
Evangelicals: **5.0%**
Chr Adherents: **85.0%**
Scripture: **New Testament**

www.joshuaproject.net

"Declare His glory among the nations." Psalm 96:3

Pray for the Nations

Nedebang in Indonesia



Population: **1,900**
World Popl: **1,900**
Total Countries: **1**
People Cluster: **Flores-Sumba-Alor**
Main Language: **Nedebang**
Main Religion: **Ethnic Religions**
Status: **Unreached**
Evangelicals: **1.00%**
Chr Adherents: **5.00%**
Scripture: **Portions**

www.joshuaproject.net

"Declare His glory among the nations." Psalm 96:3

Pray for the Nations

Ngad'a in Indonesia



Source: Anonymous

Population: **97,000**
World Popl: **97,000**
Total Countries: **1**
People Cluster: **Flores-Sumba-Alor**
Main Language: **Ngad'a**
Main Religion: **Christianity**
Status: **Partially reached**
Evangelicals: **6.0%**
Chr Adherents: **96.0%**
Scripture: **Portions**

www.joshuaproject.net

"Declare His glory among the nations." Psalm 96:3

Pray for the Nations

Ngada, Eastern in Indonesia



Population: **8,900**
World Popl: **8,900**
Total Countries: **1**
People Cluster: **Flores-Sumba-Alor**
Main Language: **Ngad'a, Eastern**
Main Religion: **Christianity**
Status: **Partially reached**
Evangelicals: **8.0%**
Chr Adherents: **90.0%**
Scripture: **Translation Started**

www.joshuaproject.net

"Declare His glory among the nations." Psalm 96:3

Pray for the Nations

Ngalik, South in Indonesia



Population: **8,500**
World Popl: **8,500**
Total Countries: **1**
People Cluster: **New Guinea**
Main Language: **Silimo**
Main Religion: **Ethnic Religions**
Status: **Partially reached**
Evangelicals: **3.0%**
Chr Adherents: **20.0%**
Scripture: **Complete Bible**

www.joshuaproject.net

"Declare His glory among the nations." Psalm 96:3

Pray for the Nations

Ngalum, Sibil in Indonesia



Population: **17,000**
World Popl: **46,000**
Total Countries: **2**
People Cluster: **New Guinea**
Main Language: **Ngalum**
Main Religion: **Christianity**
Status: **Partially reached**
Evangelicals: **7.0%**
Chr Adherents: **65.0%**
Scripture: **New Testament**

www.joshuaproject.net

"Declare His glory among the nations." Psalm 96:3

Pray for the Nations

Nggem in Indonesia



Source: Anonymous

Population: **5,900**
World Popl: **5,900**
Total Countries: **1**
People Cluster: **New Guinea**
Main Language: **Nggem**
Main Religion: **Christianity**
Status: **Partially reached**
Evangelicals: **5.0%**
Chr Adherents: **70.0%**
Scripture: **New Testament**

www.joshuaproject.net

"Declare His glory among the nations." Psalm 96:3

Pray for the Nations

Niassan, Nias in Indonesia



Source: Kerry Olson

Population: **1,064,000**
World Popl: **1,064,000**
Total Countries: **1**
People Cluster: **Batak-Nias of Sumatra**
Main Language: **Nias**
Main Religion: **Christianity**
Status: **Significantly reached**
Evangelicals: **17.0%**
Chr Adherents: **90.0%**
Scripture: **Complete Bible**

www.joshuaproject.net

"Declare His glory among the nations." Psalm 96:3

Pray for the Nations

Nila in Indonesia



Population: **3,100**
World Popl: **3,100**
Total Countries: **1**
People Cluster: **New Guinea**
Main Language: **Malay, Ambonese**
Main Religion: **Christianity**
Status: **Partially reached**
Evangelicals: **8.0%**
Chr Adherents: **64.0%**
Scripture: **New Testament**

www.joshuaproject.net

"Declare His glory among the nations." Psalm 96:3

Pray for the Nations

Nimboran in Indonesia



Population: **17,000**
World Popl: **17,000**
Total Countries: **1**
People Cluster: **Maluku-Central**
Main Language: **Nimboran**
Main Religion: **Christianity**
Status: **Partially reached**
Evangelicals: **4.0%**
Chr Adherents: **65.0%**
Scripture: **Portions**

www.joshuaproject.net

"Declare His glory among the nations." Psalm 96:3

Pray for the Nations

Ninggerum, Kativa in Indonesia



Population: **100**
World Popl: **11,100**
Total Countries: **2**
People Cluster: **New Guinea**
Main Language: **Ninggerum**
Main Religion: **Christianity**
Status: **Partially reached**
Evangelicals: **5.0%**
Chr Adherents: **68.0%**
Scripture: **Translation Started**

www.joshuaproject.net

"Declare His glory among the nations." Psalm 96:3

Pray for the Nations

Nipsan in Indonesia



Population: **8,200**
World Popl: **8,200**
Total Countries: **1**
People Cluster: **New Guinea**
Main Language: **Nipsan**
Main Religion: **Christianity**
Status: **Partially reached**
Evangelicals: **4.0%**
Chr Adherents: **63.0%**
Scripture: **Portions**

www.joshuaproject.net

"Declare His glory among the nations." Psalm 96:3

Pray for the Nations

Nobuk in Indonesia



Population: **400**
World Popl: **400**
Total Countries: **1**
People Cluster: **New Guinea**
Main Language: **Kwerba Mamberamo**
Main Religion: **Ethnic Religions**
Status: **Minimally Reached**
Evangelicals: **2.00%**
Chr Adherents: **10.00%**
Scripture: **Portions**

www.joshuaproject.net

"Declare His glory among the nations." Psalm 96:3

Pray for the Nations

Nuaulu, North in Indonesia



Population: **800**
World Popl: **800**
Total Countries: **1**
People Cluster: **Maluku-Central**
Main Language: **Nuaulu, North**
Main Religion: **Islam**
Status: **Partially reached**
Evangelicals: **4.0%**
Chr Adherents: **10.0%**
Scripture: **Translation Started**

www.joshuaproject.net

"Declare His glory among the nations." Psalm 96:3

Pray for the Nations

Nuaulu, South in Indonesia



Source: Anonymous

Population: **2,200**
World Popl: **2,200**
Total Countries: **1**
People Cluster: **Maluku-Central**
Main Language: **Nuaulu, South**
Main Religion: **Ethnic Religions**
Status: **Minimally Reached**
Evangelicals: **0.80%**
Chr Adherents: **8.00%**
Scripture: **Portions**

www.joshuaproject.net

"Declare His glory among the nations." Psalm 96:3

Pray for the Nations

Nusa Laut in Indonesia



Source: Franc Le Blanc

Population: **3,600**
World Popl: **3,600**
Total Countries: **1**
People Cluster: **Maluku-Central**
Main Language: **Malay, Ambonese**
Main Religion: **Ethnic Religions**
Status: **Partially reached**
Evangelicals: **4.0%**
Chr Adherents: **25.0%**
Scripture: **New Testament**

www.joshuaproject.net

"Declare His glory among the nations." Psalm 96:3

Pray for the Nations

Obokuitai in Indonesia



Population: **200**
World Popl: **200**
Total Countries: **1**
People Cluster: **New Guinea**
Main Language: **Obokuitai**
Main Religion: **Christianity**
Status: **Partially reached**
Evangelicals: **3.0%**
Chr Adherents: **60.0%**
Scripture: **Portions**

www.joshuaproject.net

"Declare His glory among the nations." Psalm 96:3

Pray for the Nations

Ogan in Indonesia



Source: International Mission Board-SBC

Population: **176,000**
World Popl: **176,000**
Total Countries: **1**
People Cluster: **Ogan of Sumatra**
Main Language: **Malay, Central**
Main Religion: **Islam**
Status: **Unreached**
Evangelicals: **0.24%**
Chr Adherents: **0.24%**
Scripture: **New Testament**

www.joshuaproject.net

"Declare His glory among the nations." Psalm 96:3

Pray for the Nations

Oirata in Indonesia



Population: **2,100**
World Popl: **2,100**
Total Countries: **1**
People Cluster: **Maluku-Southern**
Main Language: **Oirata**
Main Religion: **Christianity**
Status: **Partially reached**
Evangelicals: **4.0%**
Chr Adherents: **53.0%**
Scripture: **Translation Started**

www.joshuaproject.net

"Declare His glory among the nations." Psalm 96:3

Pray for the Nations

Onin, Sepa in Indonesia



Population: **2,000**
World Popl: **2,000**
Total Countries: **1**
People Cluster: **Malay**
Main Language: **Onin**
Main Religion: **Ethnic Religions**
Status: **Partially reached**
Evangelicals: **5.0%**
Chr Adherents: **15.0%**
Scripture: **Translation Started**

www.joshuaproject.net

"Declare His glory among the nations." Psalm 96:3

Pray for the Nations

Orang Dalam in Indonesia



Source: Tim Mowrer - Flickr

Population: **4,500**
World Popl: **4,500**
Total Countries: **1**
People Cluster: **Melayu of Sumatra**
Main Language: **Kubu**
Main Religion: **Ethnic Religions**
Status: **Unreached**
Evangelicals: **0.83%**
Chr Adherents: **2.21%**
Scripture: **Translation Started**

www.joshuaproject.net

"Declare His glory among the nations." Psalm 96:3

Pray for the Nations

Ormu in Indonesia



Population: **2,600**
World Popl: **2,600**
Total Countries: **1**
People Cluster: **Malay**
Main Language: **Ormu**
Main Religion: **Ethnic Religions**
Status: **Partially reached**
Evangelicals: **4.0%**
Chr Adherents: **15.0%**
Scripture: **Unspecified**

www.joshuaproject.net

"Declare His glory among the nations." Psalm 96:3

Pray for the Nations

Osing in Indonesia



Source: Anonymous

Population: **353,000**
World Popl: **353,000**
Total Countries: **1**
People Cluster: **Java**
Main Language: **Osing**
Main Religion: **Islam**
Status: **Unreached**
Evangelicals: **1.04%**
Chr Adherents: **2.01%**
Scripture: **New Testament**

www.joshuaproject.net

"Declare His glory among the nations." Psalm 96:3

Pray for the Nations

Pagu in Indonesia



Population: **4,600**
World Popl: **4,600**
Total Countries: **1**
People Cluster: **Maluku-Northern**
Main Language: **Pagu**
Main Religion: **Ethnic Religions**
Status: **Partially reached**
Evangelicals: **4.0%**
Chr Adherents: **25.0%**
Scripture: **Portions**

www.joshuaproject.net

"Declare His glory among the nations." Psalm 96:3

Pray for the Nations

Pakpak Boang in Indonesia



Source: Anonymous

Population: **21,000**
World Popl: **21,000**
Total Countries: **1**
People Cluster: **Batak-Nias of Sumatra**
Main Language: **Batak Dairi**
Main Religion: **Islam**
Status: **Unreached**
Evangelicals: **0.51%**
Chr Adherents: **0.51%**
Scripture: **Complete Bible**

www.joshuaproject.net

"Declare His glory among the nations." Psalm 96:3

Pray for the Nations

Paku in Indonesia



Population: **4,700**
World Popl: **4,700**
Total Countries: **1**
People Cluster: **Barito of Kalimantan**
Main Language: **Paku**
Main Religion: **Ethnic Religions**
Status: **Partially reached**
Evangelicals: **5.0%**
Chr Adherents: **34.0%**
Scripture: **Unspecified**

www.joshuaproject.net

"Declare His glory among the nations." Psalm 96:3

Pray for the Nations

Palembang in Indonesia



Source: Andi Saleh - Flickr

Population: **3,527,000**
World Popl: **3,538,000**
Total Countries: **2**
People Cluster: **Musi of Sumatra**
Main Language: **Musi**
Main Religion: **Islam**
Status: **Frontier Unreached**
Evangelicals: **0.02%**
Chr Adherents: **0.03%**
Scripture: **Portions**

www.joshuaproject.net

"Declare His glory among the nations." Psalm 96:3

Pray for the Nations

Palue in Indonesia



Source: Anonymous

Population: **14,000**
World Popl: **14,000**
Total Countries: **1**
People Cluster: **Flores-Sumba-Alor**
Main Language: **Palu'e**
Main Religion: **Christianity**
Status: **Partially reached**
Evangelicals: **3.0%**
Chr Adherents: **85.0%**
Scripture: **Translation Started**

www.joshuaproject.net

"Declare His glory among the nations." Psalm 96:3

Pray for the Nations

Pamona, Poso Toraja in Indonesia



Source: Schrauwers - Wikimedia

Population: **187,000**
World Popl: **187,000**
Total Countries: **1**
People Cluster: **Toraja of Sulawesi**
Main Language: **Pamona**
Main Religion: **Christianity**
Status: **Partially reached**
Evangelicals: **8.0%**
Chr Adherents: **93.0%**
Scripture: **Complete Bible**

www.joshuaproject.net

"Declare His glory among the nations." Psalm 96:3

Pray for the Nations

Panasuan in Indonesia



Population: **1,000**
World Popl: **1,000**
Total Countries: **1**
People Cluster: **Bugi-Makassar of Sulawesi**
Main Language: **Panasuan**
Main Religion: **Christianity**
Status: **Partially reached**
Evangelicals: **4.0%**
Chr Adherents: **70.0%**
Scripture: **Translation Started**

www.joshuaproject.net

"Declare His glory among the nations." Psalm 96:3

Pray for the Nations

Pancana in Indonesia



Source: Anonymous

Population: **7,600**
World Popl: **7,600**
Total Countries: **1**
People Cluster: **Tukangbesi of Sulawesi**
Main Language: **Pancana**
Main Religion: **Islam**
Status: **Unreached**
Evangelicals: **0.00%**
Chr Adherents: **1.40%**
Scripture: **Translation Started**

www.joshuaproject.net

"Declare His glory among the nations." Psalm 96:3

Pray for the Nations

Pannei in Indonesia



Source: Anonymous

Population: **12,000**
World Popl: **12,000**
Total Countries: **1**
People Cluster: **Bugi-Makassar of Sulawesi**
Main Language: **Pannei**
Main Religion: **Islam**
Status: **Unreached**
Evangelicals: **0.00%**
Chr Adherents: **0.50%**
Scripture: **Translation Started**

www.joshuaproject.net

"Declare His glory among the nations." Psalm 96:3

Pray for the Nations

Papasena in Indonesia



Population: **800**
World Popl: **800**
Total Countries: **1**
People Cluster: **New Guinea**
Main Language: **Papasena**
Main Religion: **Christianity**
Status: **Partially reached**
Evangelicals: **6.0%**
Chr Adherents: **68.0%**
Scripture: **Portions**

www.joshuaproject.net

"Declare His glory among the nations." Psalm 96:3

Pray for the Nations

Papuma in Indonesia



Population: **1,100**
World Popl: **1,100**
Total Countries: **1**
People Cluster: **New Guinea**
Main Language: **Papuma**
Main Religion: **Christianity**
Status: **Partially reached**
Evangelicals: **4.0%**
Chr Adherents: **88.0%**
Scripture: **Translation Started**

www.joshuaproject.net

"Declare His glory among the nations." Psalm 96:3

Pray for the Nations

Patani in Indonesia



Source: Anonymous

Population: **17,000**
World Popl: **17,000**
Total Countries: **1**
People Cluster: **Maluku-Northern**
Main Language: **Patani**
Main Religion: **Islam**
Status: **Frontier Unreached**
Evangelicals: **0.00%**
Chr Adherents: **0.00%**
Scripture: **Translation Needed**

www.joshuaproject.net

"Declare His glory among the nations." Psalm 96:3

Pray for the Nations

Paulohi in Indonesia



Population: **90**
World Popl: **90**
Total Countries: **1**
People Cluster: **Maluku-Central**
Main Language: **Indonesian**
Main Religion: **Christianity**
Status: **Partially reached**
Evangelicals: **4.0%**
Chr Adherents: **90.0%**
Scripture: **Complete Bible**

www.joshuaproject.net

"Declare His glory among the nations." Psalm 96:3

Pray for the Nations

Pauwi, Yoke in Indonesia



Population: **600**
World Popl: **600**
Total Countries: **1**
People Cluster: **New Guinea**
Main Language: **Yoke**
Main Religion: **Christianity**
Status: **Partially reached**
Evangelicals: **3.0%**
Chr Adherents: **60.0%**
Scripture: **Translation Needed**

www.joshuaproject.net

"Declare His glory among the nations." Psalm 96:3

Pray for the Nations

Pegagan in Indonesia



Source: Anonymous

Population: **265,000**
World Popl: **265,000**
Total Countries: **1**
People Cluster: **Ogan of Sumatra**
Main Language: **Malay, Central**
Main Religion: **Islam**
Status: **Frontier Unreached**
Evangelicals: **0.00%**
Chr Adherents: **0.00%**
Scripture: **New Testament**

www.joshuaproject.net

"Declare His glory among the nations." Psalm 96:3

Pray for the Nations

Pekal in Indonesia



Source: International Mission Board-SBC

Population: **35,000**
World Popl: **35,000**
Total Countries: **1**
People Cluster: **Minangkabau-Rejang of Sum**
Main Language: **Pekal**
Main Religion: **Islam**
Status: **Frontier Unreached**
Evangelicals: **0.02%**
Chr Adherents: **0.02%**
Scripture: **Translation Started**

www.joshuaproject.net

"Declare His glory among the nations." Psalm 96:3

Pray for the Nations

Pendau, Umalasa in Indonesia



Population: **5,600**
World Popl: **5,600**
Total Countries: **1**
People Cluster: **Kaili-Tomini of Sulawesi**
Main Language: **Pendau**
Main Religion: **Islam**
Status: **Unreached**
Evangelicals: **0.00%**
Chr Adherents: **2.00%**
Scripture: **Portions**

www.joshuaproject.net

"Declare His glory among the nations." Psalm 96:3

Pray for the Nations

Penesak in Indonesia



Source: International Mission Board-SBC

Population: **153,000**
World Popl: **153,000**
Total Countries: **1**
People Cluster: **Musi of Sumatra**
Main Language: **Musi**
Main Religion: **Islam**
Status: **Unreached**
Evangelicals: **0.00%**
Chr Adherents: **2.00%**
Scripture: **Portions**

www.joshuaproject.net

"Declare His glory among the nations." Psalm 96:3

Pray for the Nations

Penghulu in Indonesia



Source: International Mission Board-SBC

Population: **30,000**
World Popl: **30,000**
Total Countries: **1**
People Cluster: **Melayu of Sumatra**
Main Language: **Minangkabau**
Main Religion: **Islam**
Status: **Unreached**
Evangelicals: **0.11%**
Chr Adherents: **0.11%**
Scripture: **Complete Bible**

www.joshuaproject.net

"Declare His glory among the nations." Psalm 96:3

Pray for the Nations

Penihing, Aoheng in Indonesia



Population: **5,000**
World Popl: **5,000**
Total Countries: **1**
People Cluster: **Borneo-Kalimantan**
Main Language: **Aoheng**
Main Religion: **Ethnic Religions**
Status: **Unreached**
Evangelicals: **0.50%**
Chr Adherents: **3.00%**
Scripture: **Translation Started**

www.joshuaproject.net

"Declare His glory among the nations." Psalm 96:3

Pray for the Nations

Perai in Indonesia



Population: **400**
World Popl: **400**
Total Countries: **1**
People Cluster: **Maluku-Southern**
Main Language: **Perai**
Main Religion: **Ethnic Religions**
Status: **Partially reached**
Evangelicals: **3.0%**
Chr Adherents: **20.0%**
Scripture: **Translation Started**

www.joshuaproject.net

"Declare His glory among the nations." Psalm 96:3

Pray for the Nations

Persian in Indonesia



Source: Hamed Saber - Flickr

Population: **8,100**
World Popl: **48,767,400**
Total Countries: **39**
People Cluster: **Persian**
Main Language: **Persian, Iranian**
Main Religion: **Islam**
Status: **Unreached**
Evangelicals: **1.50%**
Chr Adherents: **2.00%**
Scripture: **Complete Bible**

www.joshuaproject.net

"Declare His glory among the nations." Psalm 96:3

Pray for the Nations

Pisa, Awyu in Indonesia



Source: GMI Papua

Population: **8,700**
World Popl: **8,700**
Total Countries: **1**
People Cluster: **New Guinea**
Main Language: **Awyu, Asue**
Main Religion: **Christianity**
Status: **Partially reached**
Evangelicals: **4.0%**
Chr Adherents: **65.0%**
Scripture: **Portions**

www.joshuaproject.net

"Declare His glory among the nations." Psalm 96:3

Pray for the Nations

Podena in Indonesia



Population: **800**
World Popl: **800**
Total Countries: **1**
People Cluster: **Malay**
Main Language: **Fedan**
Main Religion: **Ethnic Religions**
Status: **Frontier Unreached**
Evangelicals: **0.00%**
Chr Adherents: **0.00%**
Scripture: **Unspecified**

www.joshuaproject.net

"Declare His glory among the nations." Psalm 96:3

Pray for the Nations

Pom in Indonesia



Population: **9,900**
World Popl: **9,900**
Total Countries: **1**
People Cluster: **New Guinea**
Main Language: **Pom**
Main Religion: **Christianity**
Status: **Partially reached**
Evangelicals: **5.0%**
Chr Adherents: **90.0%**
Scripture: **Translation Started**

www.joshuaproject.net

"Declare His glory among the nations." Psalm 96:3

Pray for the Nations

Ponasakan in Indonesia



Population: **5,700**
World Popl: **5,700**
Total Countries: **1**
People Cluster: **Minahasa-Sangir of Sulawe**
Main Language: **Ponosakan**
Main Religion: **Ethnic Religions**
Status: **Minimally Reached**
Evangelicals: **1.00%**
Chr Adherents: **15.00%**
Scripture: **Unspecified**

www.joshuaproject.net

"Declare His glory among the nations." Psalm 96:3

Pray for the Nations

Punan Aput in Indonesia



Population: **700**
World Popl: **700**
Total Countries: **1**
People Cluster: **Borneo-Kalimantan**
Main Language: **Punan Aput**
Main Religion: **Ethnic Religions**
Status: **Unreached**
Evangelicals: **0.50%**
Chr Adherents: **2.00%**
Scripture: **Portions**

www.joshuaproject.net

"Declare His glory among the nations." Psalm 96:3

Pray for the Nations

Punan Bungan, Hovongan in Indonesia



Source: Jbarta - Wikipedia

Population: **1,700**
World Popl: **1,700**
Total Countries: **1**
People Cluster: **Borneo-Kalimantan**
Main Language: **Hovongan**
Main Religion: **Ethnic Religions**
Status: **Unreached**
Evangelicals: **1.00%**
Chr Adherents: **5.00%**
Scripture: **Translation Started**

www.joshuaproject.net

"Declare His glory among the nations." Psalm 96:3

Pray for the Nations

Punan Keriau, Kereho-Uheng in Indonesia



Population: **700**
World Popl: **700**
Total Countries: **1**
People Cluster: **Borneo-Kalimantan**
Main Language: **Kereho**
Main Religion: **Ethnic Religions**
Status: **Unreached**
Evangelicals: **0.50%**
Chr Adherents: **2.00%**
Scripture: **Translation Started**

www.joshuaproject.net

"Declare His glory among the nations." Psalm 96:3

Pray for the Nations

Punan Merah in Indonesia



Population: **300**
World Popl: **300**
Total Countries: **1**
People Cluster: **Borneo-Kalimantan**
Main Language: **Punan Merah**
Main Religion: **Ethnic Religions**
Status: **Frontier Unreached**
Evangelicals: **0.00%**
Chr Adherents: **0.00%**
Scripture: **Translation Started**

www.joshuaproject.net

"Declare His glory among the nations." Psalm 96:3

Pray for the Nations

Punan Merap in Indonesia



Population: **300**
World Popl: **300**
Total Countries: **1**
People Cluster: **Borneo-Kalimantan**
Main Language: **Punan Merap**
Main Religion: **Ethnic Religions**
Status: **Unreached**
Evangelicals: **0.50%**
Chr Adherents: **2.00%**
Scripture: **Portions**

www.joshuaproject.net

"Declare His glory among the nations." Psalm 96:3

Pray for the Nations

Punan Tubu in Indonesia



Source: Jbarta - Wikipedia

Population: **3,900**
World Popl: **3,900**
Total Countries: **1**
People Cluster: **Borneo-Kalimantan**
Main Language: **Punan Tubu**
Main Religion: **Ethnic Religions**
Status: **Unreached**
Evangelicals: **1.50%**
Chr Adherents: **4.00%**
Scripture: **Portions**

www.joshuaproject.net

"Declare His glory among the nations." Psalm 96:3

Pray for the Nations

Puragi in Indonesia



Population: **1,100**
World Popl: **1,100**
Total Countries: **1**
People Cluster: **New Guinea**
Main Language: **Puragi**
Main Religion: **Christianity**
Status: **Superficially reached**
Evangelicals: **2.0%**
Chr Adherents: **68.0%**
Scripture: **Translation Needed**

www.joshuaproject.net

"Declare His glory among the nations." Psalm 96:3

Pray for the Nations

Putoh in Indonesia



Population: **12,000**
World Popl: **12,000**
Total Countries: **1**
People Cluster: **Borneo-Kalimantan**
Main Language: **Putoh**
Main Religion: **Ethnic Religions**
Status: **Minimally Reached**
Evangelicals: **1.00%**
Chr Adherents: **10.00%**
Scripture: **Translation Started**

www.joshuaproject.net

"Declare His glory among the nations." Psalm 96:3

Pray for the Nations

Pyu in Indonesia



Population: **100**
World Popl: **300**
Total Countries: **2**
People Cluster: **New Guinea**
Main Language: **Pyu**
Main Religion: **Ethnic Religions**
Status: **Partially reached**
Evangelicals: **3.0%**
Chr Adherents: **30.0%**
Scripture: **Translation Needed**

www.joshuaproject.net

"Declare His glory among the nations." Psalm 96:3

Pray for the Nations

Rahambuu in Indonesia



Source: Anonymous

Population: **400**
World Popl: **400**
Total Countries: **1**
People Cluster: **Bungku-Bajau**
Main Language: **Rahambuu**
Main Religion: **Islam**
Status: **Frontier Unreached**
Evangelicals: **0.00%**
Chr Adherents: **0.00%**
Scripture: **Translation Started**

www.joshuaproject.net

"Declare His glory among the nations." Psalm 96:3

Pray for the Nations

Rajong in Indonesia



Population: **7,300**
World Popl: **7,300**
Total Countries: **1**
People Cluster: **Flores-Sumba-Alor**
Main Language: **Rajong**
Main Religion: **Islam**
Status: **Minimally Reached**
Evangelicals: **1.00%**
Chr Adherents: **8.00%**
Scripture: **Translation Started**

www.joshuaproject.net

"Declare His glory among the nations." Psalm 96:3

Pray for the Nations

Rambang in Indonesia



Source: Anonymous

Population: **165,000**
World Popl: **165,000**
Total Countries: **1**
People Cluster: **Melayu of Sumatra**
Main Language: **Malay, Central**
Main Religion: **Islam**
Status: **Frontier Unreached**
Evangelicals: **0.01%**
Chr Adherents: **0.01%**
Scripture: **New Testament**

www.joshuaproject.net

"Declare His glory among the nations." Psalm 96:3

Pray for the Nations

Ranau in Indonesia



Source: Anonymous

Population: **71,000**
World Popl: **71,000**
Total Countries: **1**
People Cluster: **Lampung of Sumatra**
Main Language: **Lampung Api**
Main Religion: **Islam**
Status: **Frontier Unreached**
Evangelicals: **0.03%**
Chr Adherents: **0.05%**
Scripture: **New Testament**

www.joshuaproject.net

"Declare His glory among the nations." Psalm 96:3

Pray for the Nations

Rasawa in Indonesia



Population: **400**
World Popl: **400**
Total Countries: **1**
People Cluster: **New Guinea**
Main Language: **Rasawa**
Main Religion: **Christianity**
Status: **Partially reached**
Evangelicals: **4.0%**
Chr Adherents: **75.0%**
Scripture: **Translation Started**

www.joshuaproject.net

"Declare His glory among the nations." Psalm 96:3

Pray for the Nations

Ratahan, Bentenan in Indonesia



Population: **49,000**
World Popl: **49,000**
Total Countries: **1**
People Cluster: **Minahasa-Sangir of Sulawe**
Main Language: **Malay, Manado**
Main Religion: **Christianity**
Status: **Partially reached**
Evangelicals: **7.0%**
Chr Adherents: **90.0%**
Scripture: **New Testament**

www.joshuaproject.net

"Declare His glory among the nations." Psalm 96:3

Pray for the Nations

Rawas in Indonesia



Source: Anonymous

Population: **326,000**
World Popl: **326,000**
Total Countries: **1**
People Cluster: **Musi of Sumatra**
Main Language: **Musi**
Main Religion: **Islam**
Status: **Frontier Unreached**
Evangelicals: **0.00%**
Chr Adherents: **0.00%**
Scripture: **Portions**

www.joshuaproject.net

"Declare His glory among the nations." Psalm 96:3

Pray for the Nations

Rejang in Indonesia



Source: International Mission Board-SBC

Population: **412,000**
World Popl: **412,000**
Total Countries: **1**
People Cluster: **Minangkabau-Rejang of Sum**
Main Language: **Rejang**
Main Religion: **Islam**
Status: **Frontier Unreached**
Evangelicals: **0.02%**
Chr Adherents: **0.04%**
Scripture: **New Testament**

www.joshuaproject.net

"Declare His glory among the nations." Psalm 96:3

Pray for the Nations

Rembong in Indonesia



Population: **6,100**
World Popl: **6,100**
Total Countries: **1**
People Cluster: **Flores-Sumba-Alor**
Main Language: **Rembong**
Main Religion: **Christianity**
Status: **Partially reached**
Evangelicals: **3.0%**
Chr Adherents: **80.0%**
Scripture: **Translation Started**

www.joshuaproject.net

"Declare His glory among the nations." Psalm 96:3

Pray for the Nations

Retta in Indonesia



Population: **900**
World Popl: **900**
Total Countries: **1**
People Cluster: **Flores-Sumba-Alor**
Main Language: **Reta**
Main Religion: **Islam**
Status: **Frontier Unreached**
Evangelicals: **0.00%**
Chr Adherents: **0.00%**
Scripture: **Translation Started**

www.joshuaproject.net

"Declare His glory among the nations." Psalm 96:3

Pray for the Nations

Riantana in Indonesia



Source: GMI Papua

Population: **2,300**
World Popl: **2,300**
Total Countries: **1**
People Cluster: **New Guinea**
Main Language: **Riantana**
Main Religion: **Christianity**
Status: **Partially reached**
Evangelicals: **3.0%**
Chr Adherents: **65.0%**
Scripture: **Translation Started**

www.joshuaproject.net

"Declare His glory among the nations." Psalm 96:3

Pray for the Nations

Ringgou in Indonesia



Population: **14,000**
World Popl: **14,000**
Total Countries: **1**
People Cluster: **Timor**
Main Language: **Rikou**
Main Religion: **Christianity**
Status: **Partially reached**
Evangelicals: **5.0%**
Chr Adherents: **80.0%**
Scripture: **New Testament**

www.joshuaproject.net

"Declare His glory among the nations." Psalm 96:3

Pray for the Nations

Riung in Indonesia



Population: **27,000**
World Popl: **27,000**
Total Countries: **1**
People Cluster: **Flores-Sumba-Alor**
Main Language: **Riung**
Main Religion: **Islam**
Status: **Minimally Reached**
Evangelicals: **2.00%**
Chr Adherents: **10.00%**
Scripture: **Translation Started**

www.joshuaproject.net

"Declare His glory among the nations." Psalm 96:3

Pray for the Nations

Roma in Indonesia



Population: **2,200**
World Popl: **2,200**
Total Countries: **1**
People Cluster: **Maluku-Southern**
Main Language: **Roma**
Main Religion: **Christianity**
Status: **Partially reached**
Evangelicals: **5.0%**
Chr Adherents: **60.0%**
Scripture: **Translation Started**

www.joshuaproject.net

"Declare His glory among the nations." Psalm 96:3

Pray for the Nations

Rongga in Indonesia



Population: **5,200**
World Popl: **5,200**
Total Countries: **1**
People Cluster: **Flores-Sumba-Alor**
Main Language: **Rongga**
Main Religion: **Islam**
Status: **Minimally Reached**
Evangelicals: **0.88%**
Chr Adherents: **5.39%**
Scripture: **Translation Started**

www.joshuaproject.net

"Declare His glory among the nations." Psalm 96:3

Pray for the Nations

Rongkong in Indonesia



Population: **53,000**
World Popl: **53,000**
Total Countries: **1**
People Cluster: **Bugi-Makassar of Sulawesi**
Main Language: **Tae'**
Main Religion: **Christianity**
Status: **Partially reached**
Evangelicals: **5.0%**
Chr Adherents: **60.0%**
Scripture: **Portions**

www.joshuaproject.net

"Declare His glory among the nations." Psalm 96:3

Pray for the Nations

Roon in Indonesia



Population: **4,900**
World Popl: **4,900**
Total Countries: **1**
People Cluster: **Malay**
Main Language: **Roon**
Main Religion: **Ethnic Religions**
Status: **Partially reached**
Evangelicals: **5.0%**
Chr Adherents: **15.0%**
Scripture: **Translation Started**

www.joshuaproject.net

"Declare His glory among the nations." Psalm 96:3

Pray for the Nations

Rotinese, Tii in Indonesia



Source: Anonymous

Population: **27,000**
World Popl: **27,000**
Total Countries: **1**
People Cluster: **Timor**
Main Language: **Tii**
Main Religion: **Christianity**
Status: **Partially reached**
Evangelicals: **6.0%**
Chr Adherents: **80.0%**
Scripture: **New Testament**

www.joshuaproject.net

"Declare His glory among the nations." Psalm 96:3

Pray for the Nations

Sa'ban in Indonesia



Source: Southeast Asia Link - SEALINK

Population: **1,200**
World Popl: **3,000**
Total Countries: **2**
People Cluster: **Borneo-Kalimantan**
Main Language: **Sa'ban**
Main Religion: **Christianity**
Status: **Partially reached**
Evangelicals: **8.0%**
Chr Adherents: **70.0%**
Scripture: **Portions**

www.joshuaproject.net

"Declare His glory among the nations." Psalm 96:3

Pray for the Nations

Sabu, Havunese in Indonesia



Population: **160,000**
World Popl: **160,000**
Total Countries: **1**
People Cluster: **Flores-Sumba-Alor**
Main Language: **Hawu**
Main Religion: **Ethnic Religions**
Status: **Minimally Reached**
Evangelicals: **2.00%**
Chr Adherents: **9.00%**
Scripture: **New Testament**

www.joshuaproject.net

"Declare His glory among the nations." Psalm 96:3

Pray for the Nations

Sahu, Sau in Indonesia



Population: **13,000**
World Popl: **13,000**
Total Countries: **1**
People Cluster: **Maluku-Northern**
Main Language: **Sahu**
Main Religion: **Christianity**
Status: **Partially reached**
Evangelicals: **5.0%**
Chr Adherents: **65.0%**
Scripture: **New Testament**

www.joshuaproject.net

"Declare His glory among the nations." Psalm 96:3

Pray for the Nations

Sajau Basap in Indonesia



Population: **11,000**
World Popl: **11,000**
Total Countries: **1**
People Cluster: **Borneo-Kalimantan**
Main Language: **Sajau Basap**
Main Religion: **Ethnic Religions**
Status: **Minimally Reached**
Evangelicals: **2.00%**
Chr Adherents: **25.00%**
Scripture: **Translation Started**

www.joshuaproject.net

"Declare His glory among the nations." Psalm 96:3

Pray for the Nations

Salas, Liambata in Indonesia



Population: **100**
World Popl: **100**
Total Countries: **1**
People Cluster: **Maluku-Central**
Main Language: **Masiwang**
Main Religion: **Christianity**
Status: **Partially reached**
Evangelicals: **10.0%**
Chr Adherents: **55.0%**
Scripture: **Translation Needed**

www.joshuaproject.net

"Declare His glory among the nations." Psalm 96:3

Pray for the Nations

Saleman, Hatue in Indonesia



Population: **8,700**
World Popl: **8,700**
Total Countries: **1**
People Cluster: **Maluku-Central**
Main Language: **Saleman**
Main Religion: **Islam**
Status: **Unreached**
Evangelicals: **1.00%**
Chr Adherents: **5.00%**
Scripture: **Translation Needed**

www.joshuaproject.net

"Declare His glory among the nations." Psalm 96:3

Pray for the Nations

Saluan, Coastal in Indonesia



Source: Franc Le Blanc

Population: **147,000**
World Popl: **147,000**
Total Countries: **1**
People Cluster: **Flores-Sumba-Alor**
Main Language: **Saluan**
Main Religion: **Islam**
Status: **Minimally Reached**
Evangelicals: **0.20%**
Chr Adherents: **20.00%**
Scripture: **Complete Bible**

www.joshuaproject.net

"Declare His glory among the nations." Psalm 96:3

Pray for the Nations

Saluan, Kahumamaqon in Indonesia



Population: **3,000**
World Popl: **3,000**
Total Countries: **1**
People Cluster: **Kaili-Tomini of Sulawesi**
Main Language: **Saluan**
Main Religion: **Islam**
Status: **Minimally Reached**
Evangelicals: **0.10%**
Chr Adherents: **15.00%**
Scripture: **Complete Bible**

www.joshuaproject.net

"Declare His glory among the nations." Psalm 96:3

Pray for the Nations

Samarkena, Tamaja in Indonesia



Population: **700**
World Popl: **700**
Total Countries: **1**
People Cluster: **New Guinea**
Main Language: **Samarokena**
Main Religion: **Christianity**
Status: **Partially reached**
Evangelicals: **5.0%**
Chr Adherents: **70.0%**
Scripture: **Translation Started**

www.joshuaproject.net

"Declare His glory among the nations." Psalm 96:3

Pray for the Nations

Sanggau-Sekadau in Indonesia



Source: Anonymous

Population: **130,000**
World Popl: **130,000**
Total Countries: **1**
People Cluster: **Borneo-Kalimantan**
Main Language: **Sanggau**
Main Religion: **Islam**
Status: **Unreached**
Evangelicals: **0.06%**
Chr Adherents: **3.01%**
Scripture: **Portions**

www.joshuaproject.net

"Declare His glory among the nations." Psalm 96:3

Pray for the Nations

Sangir, Great Sangir in Indonesia



Source: Alffian - Wikimedia

Population: **298,000**
World Popl: **428,000**
Total Countries: **2**
People Cluster: **Minahasa-Sangir of Sulawe**
Main Language: **Sangir**
Main Religion: **Christianity**
Status: **Significantly reached**
Evangelicals: **12.0%**
Chr Adherents: **60.0%**
Scripture: **Complete Bible**

www.joshuaproject.net

"Declare His glory among the nations." Psalm 96:3

Pray for the Nations

Sangir, Siau in Indonesia



Population: **85,000**
World Popl: **85,000**
Total Countries: **1**
People Cluster: **Minahasa-Sangir of Sulawe**
Main Language: **Sangir**
Main Religion: **Christianity**
Status: **Partially reached**
Evangelicals: **8.2%**
Chr Adherents: **55.0%**
Scripture: **Complete Bible**

www.joshuaproject.net

"Declare His glory among the nations." Psalm 96:3

Pray for the Nations

Sangir, Tagulandang in Indonesia



Population: **19,000**
World Popl: **19,000**
Total Countries: **1**
People Cluster: **Minahasa-Sangir of Sulawe**
Main Language: **Sangir**
Main Religion: **Christianity**
Status: **Significantly reached**
Evangelicals: **12.0%**
Chr Adherents: **60.0%**
Scripture: **Complete Bible**

www.joshuaproject.net

"Declare His glory among the nations." Psalm 96:3

Pray for the Nations

Saparua in Indonesia



Source: Franc Le Blanc

Population: **17,000**
World Popl: **17,000**
Total Countries: **1**
People Cluster: **Maluku-Central**
Main Language: **Saparua**
Main Religion: **Christianity**
Status: **Significantly reached**
Evangelicals: **15.0%**
Chr Adherents: **70.0%**
Scripture: **Unspecified**

www.joshuaproject.net

"Declare His glory among the nations." Psalm 96:3

Pray for the Nations

Sara in Indonesia



Population: **5,300**
World Popl: **5,300**
Total Countries: **1**
People Cluster: **Borneo-Kalimantan**
Main Language: **Bakati', Sara**
Main Religion: **Ethnic Religions**
Status: **Partially reached**
Evangelicals: **6.0%**
Chr Adherents: **30.0%**
Scripture: **Portions**

www.joshuaproject.net

"Declare His glory among the nations." Psalm 96:3

Pray for the Nations

Sarudu in Indonesia



Source: Anonymous

Population: **6,400**
World Popl: **6,400**
Total Countries: **1**
People Cluster: **Kaili-Tomini of Sulawesi**
Main Language: **Sarudu**
Main Religion: **Islam**
Status: **Unreached**
Evangelicals: **0.20%**
Chr Adherents: **0.50%**
Scripture: **Translation Started**

www.joshuaproject.net

"Declare His glory among the nations." Psalm 96:3

Pray for the Nations

Sasak in Indonesia



Source: Anton Diaz - Flickr

Population: **3,055,000**
World Popl: **3,055,000**
Total Countries: **1**
People Cluster: **Bali-Sasak**
Main Language: **Sasak**
Main Religion: **Islam**
Status: **Frontier Unreached**
Evangelicals: **0.02%**
Chr Adherents: **0.02%**
Scripture: **New Testament**

www.joshuaproject.net

"Declare His glory among the nations." Psalm 96:3

Pray for the Nations

Sasawa in Indonesia



Source: Anonymous

Population: **400**
World Popl: **400**
Total Countries: **1**
People Cluster: **New Guinea**
Main Language: **Kwerba**
Main Religion: **Christianity**
Status: **Partially reached**
Evangelicals: **3.0%**
Chr Adherents: **70.0%**
Scripture: **Portions**

www.joshuaproject.net

"Declare His glory among the nations." Psalm 96:3

Pray for the Nations

Sauri in Indonesia



Population: **200**
World Popl: **200**
Total Countries: **1**
People Cluster: **New Guinea**
Main Language: **Sauri**
Main Religion: **Christianity**
Status: **Partially reached**
Evangelicals: **3.0%**
Chr Adherents: **70.0%**
Scripture: **Translation Started**

www.joshuaproject.net

"Declare His glory among the nations." Psalm 96:3

Pray for the Nations

Sause in Indonesia



Population: **400**
World Popl: **400**
Total Countries: **1**
People Cluster: **New Guinea**
Main Language: **Sause**
Main Religion: **Christianity**
Status: **Partially reached**
Evangelicals: **7.0%**
Chr Adherents: **75.0%**
Scripture: **Translation Started**

www.joshuaproject.net

"Declare His glory among the nations." Psalm 96:3

Pray for the Nations

Sawai in Indonesia



Population: **17,000**
World Popl: **17,000**
Total Countries: **1**
People Cluster: **Maluku-Northern**
Main Language: **Sawai**
Main Religion: **Islam**
Status: **Minimally Reached**
Evangelicals: **1.17%**
Chr Adherents: **12.00%**
Scripture: **Portions**

www.joshuaproject.net

"Declare His glory among the nations." Psalm 96:3

Pray for the Nations

Saweru in Indonesia



Population: **500**
World Popl: **500**
Total Countries: **1**
People Cluster: **New Guinea**
Main Language: **Saweru**
Main Religion: **Christianity**
Status: **Partially reached**
Evangelicals: **4.0%**
Chr Adherents: **65.0%**
Scripture: **Translation Started**

www.joshuaproject.net

"Declare His glory among the nations." Psalm 96:3

Pray for the Nations

Sawila in Indonesia



Population: **4,400**
World Popl: **4,400**
Total Countries: **1**
People Cluster: **Flores-Sumba-Alor**
Main Language: **Sawila**
Main Religion: **Christianity**
Status: **Partially reached**
Evangelicals: **4.0%**
Chr Adherents: **45.0%**
Scripture: **Translation Started**

www.joshuaproject.net

"Declare His glory among the nations." Psalm 96:3

Pray for the Nations

Sawuy in Indonesia



Population: **5,400**
World Popl: **5,400**
Total Countries: **1**
People Cluster: **New Guinea**
Main Language: **Sawi**
Main Religion: **Christianity**
Status: **Partially reached**
Evangelicals: **5.0%**
Chr Adherents: **85.0%**
Scripture: **New Testament**

www.joshuaproject.net

"Declare His glory among the nations." Psalm 96:3

Pray for the Nations

Sea Dayak, Iban in Indonesia



Source: Anne Roberts - Flickr

Population: **21,000**
World Popl: **843,000**
Total Countries: **3**
People Cluster: **Borneo-Kalimantan**
Main Language: **Iban**
Main Religion: **Christianity**
Status: **Partially reached**
Evangelicals: **4.0%**
Chr Adherents: **55.0%**
Scripture: **Complete Bible**

www.joshuaproject.net

"Declare His glory among the nations." Psalm 96:3

Pray for the Nations

Seberuang in Indonesia



Population: **46,000**
World Popl: **46,000**
Total Countries: **1**
People Cluster: **Borneo-Kalimantan**
Main Language: **Seberuang**
Main Religion: **Ethnic Religions**
Status: **Minimally Reached**
Evangelicals: **1.00%**
Chr Adherents: **10.00%**
Scripture: **Translation Started**

www.joshuaproject.net

"Declare His glory among the nations." Psalm 96:3

Pray for the Nations

Sedoa, Tawaelia in Indonesia



Population: **1,100**
World Popl: **1,100**
Total Countries: **1**
People Cluster: **Kaili-Tomini of Sulawesi**
Main Language: **Sedoa**
Main Religion: **Christianity**
Status: **Partially reached**
Evangelicals: **4.0%**
Chr Adherents: **45.0%**
Scripture: **New Testament**

www.joshuaproject.net

"Declare His glory among the nations." Psalm 96:3

Pray for the Nations

Segai in Indonesia



Population: **3,800**
World Popl: **3,800**
Total Countries: **1**
People Cluster: **Borneo-Kalimantan**
Main Language: **Segai**
Main Religion: **Ethnic Religions**
Status: **Partially reached**
Evangelicals: **3.0%**
Chr Adherents: **5.0%**
Scripture: **Translation Started**

www.joshuaproject.net

"Declare His glory among the nations." Psalm 96:3

Pray for the Nations

Seget in Indonesia



Population: **5,800**
World Popl: **5,800**
Total Countries: **1**
People Cluster: **New Guinea**
Main Language: **Moi Lemas**
Main Religion: **Christianity**
Status: **Superficially reached**
Evangelicals: **2.0%**
Chr Adherents: **62.0%**
Scripture: **Translation Started**

www.joshuaproject.net

"Declare His glory among the nations." Psalm 96:3

Pray for the Nations

Seith-Kaitetu in Indonesia



Source: Anonymous

Population: **14,000**
World Popl: **14,000**
Total Countries: **1**
People Cluster: **Maluku-Central**
Main Language: **Seit-Kaitetu**
Main Religion: **Islam**
Status: **Frontier Unreached**
Evangelicals: **0.00%**
Chr Adherents: **0.00%**
Scripture: **Unspecified**

www.joshuaproject.net

"Declare His glory among the nations." Psalm 96:3

Pray for the Nations

Sekar in Indonesia



Population: **2,800**
World Popl: **2,800**
Total Countries: **1**
People Cluster: **New Guinea**
Main Language: **Sekar**
Main Religion: **Christianity**
Status: **Partially reached**
Evangelicals: **5.0%**
Chr Adherents: **90.0%**
Scripture: **Translation Started**

www.joshuaproject.net

"Declare His glory among the nations." Psalm 96:3

Pray for the Nations

Seko Padang, Wono in Indonesia



Population: **8,400**
World Popl: **8,400**
Total Countries: **1**
People Cluster: **Toraja of Sulawesi**
Main Language: **Seko Padang**
Main Religion: **Christianity**
Status: **Partially reached**
Evangelicals: **5.0%**
Chr Adherents: **85.0%**
Scripture: **New Testament**

www.joshuaproject.net

"Declare His glory among the nations." Psalm 96:3

Pray for the Nations

Seko Tengah, Pewanean in Indonesia



Population: **3,700**
World Popl: **3,700**
Total Countries: **1**
People Cluster: **Bugi-Makassar of Sulawesi**
Main Language: **Seko Tengah**
Main Religion: **Christianity**
Status: **Partially reached**
Evangelicals: **3.0%**
Chr Adherents: **80.0%**
Scripture: **Translation Started**

www.joshuaproject.net

"Declare His glory among the nations." Psalm 96:3

Pray for the Nations

Selaru in Indonesia



Source: Franc Le Blanc

Population: **19,000**
World Popl: **19,000**
Total Countries: **1**
People Cluster: **Maluku-Southern**
Main Language: **Selaru**
Main Religion: **Christianity**
Status: **Partially reached**
Evangelicals: **5.0%**
Chr Adherents: **90.0%**
Scripture: **Portions**

www.joshuaproject.net

"Declare His glory among the nations." Psalm 96:3

Pray for the Nations

Selayar in Indonesia



Source: Arian Zwegers - Flickr

Population: **136,000**
World Popl: **136,000**
Total Countries: **1**
People Cluster: **Bugi-Makassar of Sulawesi**
Main Language: **Selayar**
Main Religion: **Islam**
Status: **Unreached**
Evangelicals: **0.24%**
Chr Adherents: **2.00%**
Scripture: **New Testament**

www.joshuaproject.net

"Declare His glory among the nations." Psalm 96:3

Pray for the Nations

Seluwasan in Indonesia



Population: **3,600**
World Popl: **3,600**
Total Countries: **1**
People Cluster: **Maluku-Southern**
Main Language: **Seluwasan**
Main Religion: **Christianity**
Status: **Partially reached**
Evangelicals: **4.0%**
Chr Adherents: **80.0%**
Scripture: **Portions**

www.joshuaproject.net

"Declare His glory among the nations." Psalm 96:3

Pray for the Nations

Semandang in Indonesia



Population: **106,000**
World Popl: **106,000**
Total Countries: **1**
People Cluster: **Borneo-Kalimantan**
Main Language: **Semandang**
Main Religion: **Ethnic Religions**
Status: **Significantly reached**
Evangelicals: **12.0%**
Chr Adherents: **30.0%**
Scripture: **New Testament**

www.joshuaproject.net

"Declare His glory among the nations." Psalm 96:3

Pray for the Nations

Semende in Indonesia



Source: International Mission Board-SBC

Population: **271,000**
World Popl: **271,000**
Total Countries: **1**
People Cluster: **Pasemah of Sumatra**
Main Language: **Malay, Central**
Main Religion: **Islam**
Status: **Frontier Unreached**
Evangelicals: **0.00%**
Chr Adherents: **0.02%**
Scripture: **New Testament**

www.joshuaproject.net

"Declare His glory among the nations." Psalm 96:3

Pray for the Nations

Semimi, Etna Bay in Indonesia



Population: **1,500**
World Popl: **1,500**
Total Countries: **1**
People Cluster: **New Guinea**
Main Language: **Semimi**
Main Religion: **Christianity**
Status: **Partially reached**
Evangelicals: **5.0%**
Chr Adherents: **65.0%**
Scripture: **Unspecified**

www.joshuaproject.net

"Declare His glory among the nations." Psalm 96:3

Pray for the Nations

Sempan in Indonesia



Population: **1,700**
World Popl: **1,700**
Total Countries: **1**
People Cluster: **New Guinea**
Main Language: **Sempan**
Main Religion: **Christianity**
Status: **Superficially reached**
Evangelicals: **2.0%**
Chr Adherents: **64.0%**
Scripture: **Translation Started**

www.joshuaproject.net

"Declare His glory among the nations." Psalm 96:3

Pray for the Nations

Senggi in Indonesia



Population: **800**
World Popl: **800**
Total Countries: **1**
People Cluster: **New Guinea**
Main Language: **Viid**
Main Religion: **Christianity**
Status: **Superficially reached**
Evangelicals: **2.0%**
Chr Adherents: **68.0%**
Scripture: **Translation Started**

www.joshuaproject.net

"Declare His glory among the nations." Psalm 96:3

Pray for the Nations

Sentani, Buyaka in Indonesia



Population: **128,000**
World Popl: **128,000**
Total Countries: **1**
People Cluster: **New Guinea**
Main Language: **Sentani**
Main Religion: **Ethnic Religions**
Status: **Minimally Reached**
Evangelicals: **2.00%**
Chr Adherents: **20.00%**
Scripture: **New Testament**

www.joshuaproject.net

"Declare His glory among the nations." Psalm 96:3

Pray for the Nations

Serawai in Indonesia



Source: Anonymous

Population: **342,000**
World Popl: **342,000**
Total Countries: **1**
People Cluster: **Pasemah of Sumatra**
Main Language: **Malay, Central**
Main Religion: **Islam**
Status: **Unreached**
Evangelicals: **0.63%**
Chr Adherents: **3.00%**
Scripture: **New Testament**

www.joshuaproject.net

"Declare His glory among the nations." Psalm 96:3

Pray for the Nations

Serili in Indonesia



Source: Anonymous

Population: **600**
World Popl: **600**
Total Countries: **1**
People Cluster: **Maluku-Southern**
Main Language: **Serili**
Main Religion: **Christianity**
Status: **Partially reached**
Evangelicals: **8.0%**
Chr Adherents: **90.0%**
Scripture: **Unspecified**

www.joshuaproject.net

"Declare His glory among the nations." Psalm 96:3

Pray for the Nations

Serua in Indonesia



Population: **3,200**
World Popl: **3,200**
Total Countries: **1**
People Cluster: **Malay**
Main Language: **Malay, Ambonese**
Main Religion: **Christianity**
Status: **Partially reached**
Evangelicals: **10.0%**
Chr Adherents: **58.0%**
Scripture: **New Testament**

www.joshuaproject.net

"Declare His glory among the nations." Psalm 96:3

Pray for the Nations

Serui-Laut in Indonesia



Population: **5,000**
World Popl: **5,000**
Total Countries: **1**
People Cluster: **New Guinea**
Main Language: **Serui-Laut**
Main Religion: **Christianity**
Status: **Partially reached**
Evangelicals: **5.0%**
Chr Adherents: **95.0%**
Scripture: **Translation Started**

www.joshuaproject.net

"Declare His glory among the nations." Psalm 96:3

Pray for the Nations

Siagha-Yenimu, Oser in Indonesia



Population: **5,100**
World Popl: **5,100**
Total Countries: **1**
People Cluster: **New Guinea**
Main Language: **Awyu, Edera**
Main Religion: **Ethnic Religions**
Status: **Partially reached**
Evangelicals: **5.0%**
Chr Adherents: **30.0%**
Scripture: **Translation Started**

www.joshuaproject.net

"Declare His glory among the nations." Psalm 96:3

Pray for the Nations

Siang in Indonesia



Source: Anonymous

Population: **20,000**
World Popl: **20,000**
Total Countries: **1**
People Cluster: **Barito of Kalimantan**
Main Language: **Siang**
Main Religion: **Ethnic Religions**
Status: **Unreached**
Evangelicals: **0.20%**
Chr Adherents: **5.00%**
Scripture: **New Testament**

www.joshuaproject.net

"Declare His glory among the nations." Psalm 96:3

Pray for the Nations

Sikhule in Indonesia



Source: Anonymous

Population: **30,000**
World Popl: **30,000**
Total Countries: **1**
People Cluster: **Aceh of Sumatra**
Main Language: **Sikule**
Main Religion: **Islam**
Status: **Frontier Unreached**
Evangelicals: **0.00%**
Chr Adherents: **0.00%**
Scripture: **Translation Started**

www.joshuaproject.net

"Declare His glory among the nations." Psalm 96:3

Pray for the Nations

Sikkanese in Indonesia



Source: CIFOR - Flickr

Population: **266,000**
World Popl: **266,000**
Total Countries: **1**
People Cluster: **Flores-Sumba-Alor**
Main Language: **Sika**
Main Religion: **Christianity**
Status: **Significantly reached**
Evangelicals: **17.0%**
Chr Adherents: **100.0%**
Scripture: **Portions**

www.joshuaproject.net

"Declare His glory among the nations." Psalm 96:3

Pray for the Nations

Simeulue in Indonesia



Source: Anonymous

Population: **47,000**
World Popl: **47,000**
Total Countries: **1**
People Cluster: **Aceh of Sumatra**
Main Language: **Simeulue**
Main Religion: **Islam**
Status: **Frontier Unreached**
Evangelicals: **0.01%**
Chr Adherents: **0.01%**
Scripture: **Translation Started**

www.joshuaproject.net

"Declare His glory among the nations." Psalm 96:3

Pray for the Nations

Sindang Kelingi in Indonesia



Source: Bethany World Prayer Center

Population: **73,000**
World Popl: **73,000**
Total Countries: **1**
People Cluster: **Melayu of Sumatra**
Main Language: **Col**
Main Religion: **Islam**
Status: **Frontier Unreached**
Evangelicals: **0.00%**
Chr Adherents: **0.00%**
Scripture: **Portions**

www.joshuaproject.net

"Declare His glory among the nations." Psalm 96:3

Pray for the Nations

So'a in Indonesia



Source: Anonymous

Population: **15,000**
World Popl: **15,000**
Total Countries: **1**
People Cluster: **Flores-Sumba-Alor**
Main Language: **So'a**
Main Religion: **Christianity**
Status: **Partially reached**
Evangelicals: **3.0%**
Chr Adherents: **97.0%**
Scripture: **Translation Started**

www.joshuaproject.net

"Declare His glory among the nations." Psalm 96:3

Pray for the Nations

Sobei, Biga in Indonesia



Population: **2,500**
World Popl: **2,500**
Total Countries: **1**
People Cluster: **New Guinea**
Main Language: **Sobei**
Main Religion: **Christianity**
Status: **Partially reached**
Evangelicals: **5.0%**
Chr Adherents: **95.0%**
Scripture: **Unspecified**

www.joshuaproject.net

"Declare His glory among the nations." Psalm 96:3

Pray for the Nations

Somahai in Indonesia



Population: **2,800**
World Popl: **2,800**
Total Countries: **1**
People Cluster: **New Guinea**
Main Language: **Momuna**
Main Religion: **Christianity**
Status: **Partially reached**
Evangelicals: **4.0%**
Chr Adherents: **70.0%**
Scripture: **New Testament**

www.joshuaproject.net

"Declare His glory among the nations." Psalm 96:3

Pray for the Nations

Sougb in Indonesia



Population: **60,000**
World Popl: **60,000**
Total Countries: **1**
People Cluster: **New Guinea**
Main Language: **Sougb**
Main Religion: **Christianity**
Status: **Partially reached**
Evangelicals: **7.0%**
Chr Adherents: **85.0%**
Scripture: **New Testament**

www.joshuaproject.net

"Declare His glory among the nations." Psalm 96:3

Pray for the Nations

Sowanda, Wanja in Indonesia



Source: Anonymous

Population: **300**
World Popl: **2,500**
Total Countries: **2**
People Cluster: **New Guinea**
Main Language: **Sowanda**
Main Religion: **Christianity**
Status: **Partially reached**
Evangelicals: **10.0%**
Chr Adherents: **80.0%**
Scripture: **Translation Needed**

www.joshuaproject.net

"Declare His glory among the nations." Psalm 96:3

Pray for the Nations

Straits Chinese, Peranakan in Indonesia



Source: Jamieson Teo - Wikimedia

Population: **39,000**
World Popl: **39,000**
Total Countries: **1**
People Cluster: **Chinese**
Main Language: **Indonesian, Peranakan**
Main Religion: **Ethnic Religions**
Status: **Minimally Reached**
Evangelicals: **1.00%**
Chr Adherents: **35.00%**
Scripture: **Unspecified**

www.joshuaproject.net

"Declare His glory among the nations." Psalm 96:3

Pray for the Nations

Sukubatong, Kimki in Indonesia



Population: **600**
World Popl: **600**
Total Countries: **1**
People Cluster: **New Guinea**
Main Language: **Kimki**
Main Religion: **Christianity**
Status: **Partially reached**
Evangelicals: **3.0%**
Chr Adherents: **65.0%**
Scripture: **Translation Started**

www.joshuaproject.net

"Declare His glory among the nations." Psalm 96:3

Pray for the Nations

Sula in Indonesia



Source: Anonymous

Population: **95,000**
World Popl: **95,000**
Total Countries: **1**
People Cluster: **Maluku-Central**
Main Language: **Sula**
Main Religion: **Islam**
Status: **Frontier Unreached**
Evangelicals: **0.00%**
Chr Adherents: **0.00%**
Scripture: **Portions**

www.joshuaproject.net

"Declare His glory among the nations." Psalm 96:3

Pray for the Nations

Sumba in Indonesia



Source: Mia DeFilippo

Population: **293,000**
World Popl: **293,000**
Total Countries: **1**
People Cluster: **Flores-Sumba-Alor**
Main Language: **Kambera**
Main Religion: **Christianity**
Status: **Significantly reached**
Evangelicals: **25.0%**
Chr Adherents: **98.0%**
Scripture: **Complete Bible**

www.joshuaproject.net

"Declare His glory among the nations." Psalm 96:3

Pray for the Nations

Sumbawa in Indonesia



Source: Anonymous

Population: **474,000**
World Popl: **474,000**
Total Countries: **1**
People Cluster: **Bali-Sasak**
Main Language: **Sumbawa**
Main Religion: **Islam**
Status: **Frontier Unreached**
Evangelicals: **0.03%**
Chr Adherents: **0.03%**
Scripture: **Portions**

www.joshuaproject.net

"Declare His glory among the nations." Psalm 96:3

Pray for the Nations

Sunda in Indonesia



Source: Kerry Olson

Population: **37,596,000**
World Popl: **37,596,000**
Total Countries: **1**
People Cluster: **Sunda-Betawi of Java**
Main Language: **Sunda**
Main Religion: **Islam**
Status: **Unreached**
Evangelicals: **0.06%**
Chr Adherents: **0.49%**
Scripture: **Complete Bible**

www.joshuaproject.net

"Declare His glory among the nations." Psalm 96:3

Pray for the Nations

Suwawa in Indonesia



Population: **5,900**
World Popl: **5,900**
Total Countries: **1**
People Cluster: **Minahasa-Sangir of Sulawe**
Main Language: **Suwawa**
Main Religion: **Islam**
Status: **Frontier Unreached**
Evangelicals: **0.00%**
Chr Adherents: **0.00%**
Scripture: **Translation Started**

www.joshuaproject.net

"Declare His glory among the nations." Psalm 96:3

Pray for the Nations

Tabaru in Indonesia



Population: **24,000**
World Popl: **24,000**
Total Countries: **1**
People Cluster: **Maluku-Northern**
Main Language: **Tabaru**
Main Religion: **Christianity**
Status: **Partially reached**
Evangelicals: **5.0%**
Chr Adherents: **70.0%**
Scripture: **New Testament**

www.joshuaproject.net

"Declare His glory among the nations." Psalm 96:3

Pray for the Nations

Tabulahan in Indonesia



Source: International Mission Board-SBC

Population: **11,000**
World Popl: **11,000**
Total Countries: **1**
People Cluster: **Bugi-Makassar of Sulawesi**
Main Language: **Aralle-Tabulahan**
Main Religion: **Christianity**
Status: **Partially reached**
Evangelicals: **3.0%**
Chr Adherents: **65.0%**
Scripture: **New Testament**

www.joshuaproject.net

"Declare His glory among the nations." Psalm 96:3

Pray for the Nations

Taikat in Indonesia



Population: **3,500**
World Popl: **3,500**
Total Countries: **1**
People Cluster: **New Guinea**
Main Language: **Taikat**
Main Religion: **Christianity**
Status: **Superficially reached**
Evangelicals: **2.0%**
Chr Adherents: **67.0%**
Scripture: **Translation Started**

www.joshuaproject.net

"Declare His glory among the nations." Psalm 96:3

Pray for the Nations

Taje, Petapa in Indonesia



Source: Anonymous

Population: **5,400**
World Popl: **5,400**
Total Countries: **1**
People Cluster: **Kaili-Tomini of Sulawesi**
Main Language: **Indonesian**
Main Religion: **Islam**
Status: **Frontier Unreached**
Evangelicals: **0.00%**
Chr Adherents: **0.00%**
Scripture: **Complete Bible**

www.joshuaproject.net

"Declare His glory among the nations." Psalm 96:3

Pray for the Nations

Tajio, Kasimbar in Indonesia



Source: Anonymous

Population: **12,000**
World Popl: **12,000**
Total Countries: **1**
People Cluster: **Kaili-Tomini of Sulawesi**
Main Language: **Tajio**
Main Religion: **Islam**
Status: **Minimally Reached**
Evangelicals: **2.00%**
Chr Adherents: **12.00%**
Scripture: **Portions**

www.joshuaproject.net

"Declare His glory among the nations." Psalm 96:3

Pray for the Nations

Talaud in Indonesia



Population: **115,000**
World Popl: **115,000**
Total Countries: **1**
People Cluster: **Minahasa-Sangir of Sulawe**
Main Language: **Talaud**
Main Religion: **Christianity**
Status: **Partially reached**
Evangelicals: **8.0%**
Chr Adherents: **60.0%**
Scripture: **Complete Bible**

www.joshuaproject.net

"Declare His glory among the nations." Psalm 96:3

Pray for the Nations

Taliabo-Mangei in Indonesia



Source: Anonymous

Population: **9,700**
World Popl: **9,700**
Total Countries: **1**
People Cluster: **Maluku-Northern**
Main Language: **Taliabu**
Main Religion: **Christianity**
Status: **Partially reached**
Evangelicals: **7.5%**
Chr Adherents: **62.0%**
Scripture: **Translation Started**

www.joshuaproject.net

"Declare His glory among the nations." Psalm 96:3

Pray for the Nations

Taloki in Indonesia



Source: Anonymous

Population: **600**
World Popl: **600**
Total Countries: **1**
People Cluster: **Bungku-Bajau**
Main Language: **Taloki**
Main Religion: **Islam**
Status: **Frontier Unreached**
Evangelicals: **0.00%**
Chr Adherents: **0.00%**
Scripture: **Unspecified**

www.joshuaproject.net

"Declare His glory among the nations." Psalm 96:3

Pray for the Nations

Talondo in Indonesia



Population: **1,400**
World Popl: **1,400**
Total Countries: **1**
People Cluster: **Toraja of Sulawesi**
Main Language: **Talondo'**
Main Religion: **Christianity**
Status: **Partially reached**
Evangelicals: **3.0%**
Chr Adherents: **70.0%**
Scripture: **Translation Started**

www.joshuaproject.net

"Declare His glory among the nations." Psalm 96:3

Pray for the Nations

Tamagario, Buru in Indonesia



Population: **6,000**
World Popl: **6,000**
Total Countries: **1**
People Cluster: **New Guinea**
Main Language: **Tamagario**
Main Religion: **Christianity**
Status: **Partially reached**
Evangelicals: **6.0%**
Chr Adherents: **75.0%**
Scripture: **Translation Started**

www.joshuaproject.net

"Declare His glory among the nations." Psalm 96:3

Pray for the Nations

Tamiang in Indonesia



Source: Anonymous

Population: **47,000**
World Popl: **47,000**
Total Countries: **1**
People Cluster: **Aceh of Sumatra**
Main Language: **Malay**
Main Religion: **Islam**
Status: **Frontier Unreached**
Evangelicals: **0.00%**
Chr Adherents: **0.00%**
Scripture: **Complete Bible**

www.joshuaproject.net

"Declare His glory among the nations." Psalm 96:3

Pray for the Nations

Tamilouw, Sepa in Indonesia



Population: **9,000**
World Popl: **9,000**
Total Countries: **1**
People Cluster: **Maluku-Central**
Main Language: **Sepa (Indonesia)**
Main Religion: **Islam**
Status: **Partially reached**
Evangelicals: **3.0%**
Chr Adherents: **10.0%**
Scripture: **Unspecified**

www.joshuaproject.net

"Declare His glory among the nations." Psalm 96:3

Pray for the Nations

Tanahmerah, Sumeri in Indonesia



Population: **3,000**
World Popl: **3,000**
Total Countries: **1**
People Cluster: **New Guinea**
Main Language: **Tanahmerah**
Main Religion: **Christianity**
Status: **Partially reached**
Evangelicals: **3.0%**
Chr Adherents: **70.0%**
Scripture: **Translation Started**

www.joshuaproject.net

"Declare His glory among the nations." Psalm 96:3

Pray for the Nations

Tangko in Indonesia



Population: **100**
World Popl: **100**
Total Countries: **1**
People Cluster: **New Guinea**
Main Language: **Tangko**
Main Religion: **Christianity**
Status: **Partially reached**
Evangelicals: **4.0%**
Chr Adherents: **70.0%**
Scripture: **Portions**

www.joshuaproject.net

"Declare His glory among the nations." Psalm 96:3

Pray for the Nations

Tanglapui in Indonesia



Population: **7,300**
World Popl: **7,300**
Total Countries: **1**
People Cluster: **New Guinea**
Main Language: **Kula**
Main Religion: **Christianity**
Status: **Partially reached**
Evangelicals: **8.0%**
Chr Adherents: **55.0%**
Scripture: **Translation Started**

www.joshuaproject.net

"Declare His glory among the nations." Psalm 96:3

Pray for the Nations

Taori-Kei, Kaiy in Indonesia



Population: **300**
World Popl: **300**
Total Countries: **1**
People Cluster: **New Guinea**
Main Language: **Kaiy**
Main Religion: **Christianity**
Status: **Partially reached**
Evangelicals: **3.0%**
Chr Adherents: **64.0%**
Scripture: **Portions**

www.joshuaproject.net

"Declare His glory among the nations." Psalm 96:3

Pray for the Nations

Taori-So, Doutai in Indonesia



Population: **500**
World Popl: **500**
Total Countries: **1**
People Cluster: **New Guinea**
Main Language: **Doutai**
Main Religion: **Christianity**
Status: **Partially reached**
Evangelicals: **6.0%**
Chr Adherents: **70.0%**
Scripture: **Translation Started**

www.joshuaproject.net

"Declare His glory among the nations." Psalm 96:3

Pray for the Nations

Tarangan, East in Indonesia



Population: **6,500**
World Popl: **6,500**
Total Countries: **1**
People Cluster: **Maluku-Southern**
Main Language: **Tarangan, East**
Main Religion: **Christianity**
Status: **Partially reached**
Evangelicals: **3.0%**
Chr Adherents: **60.0%**
Scripture: **Translation Needed**

www.joshuaproject.net

"Declare His glory among the nations." Psalm 96:3

Pray for the Nations

Tarangan, West in Indonesia



Population: **13,000**
World Popl: **13,000**
Total Countries: **1**
People Cluster: **Maluku-Southern**
Main Language: **Tarangan, West**
Main Religion: **Christianity**
Status: **Partially reached**
Evangelicals: **3.0%**
Chr Adherents: **65.0%**
Scripture: **Portions**

www.joshuaproject.net

"Declare His glory among the nations." Psalm 96:3

Pray for the Nations

Tarpia in Indonesia



Population: **2,400**
World Popl: **2,400**
Total Countries: **1**
People Cluster: **New Guinea**
Main Language: **Tarpia**
Main Religion: **Christianity**
Status: **Partially reached**
Evangelicals: **4.0%**
Chr Adherents: **90.0%**
Scripture: **Unspecified**

www.joshuaproject.net

"Declare His glory among the nations." Psalm 96:3

Pray for the Nations

Taurap, Burmeso in Indonesia



Population: **400**
World Popl: **400**
Total Countries: **1**
People Cluster: **New Guinea**
Main Language: **Burmeso**
Main Religion: **Christianity**
Status: **Partially reached**
Evangelicals: **5.0%**
Chr Adherents: **60.0%**
Scripture: **Translation Started**

www.joshuaproject.net

"Declare His glory among the nations." Psalm 96:3

Pray for the Nations

Tause in Indonesia



Population: **500**
World Popl: **500**
Total Countries: **1**
People Cluster: **New Guinea**
Main Language: **Tause**
Main Religion: **Christianity**
Status: **Partially reached**
Evangelicals: **4.0%**
Chr Adherents: **55.0%**
Scripture: **Portions**

www.joshuaproject.net

"Declare His glory among the nations." Psalm 96:3

Pray for the Nations

Tausug, Joloano Sulu in Indonesia



Source: Johanry - Wikimedia

Population: **23,000**
World Popl: **1,898,000**
Total Countries: **3**
People Cluster: **Filipino, Muslim**
Main Language: **Tausug**
Main Religion: **Islam**
Status: **Unreached**
Evangelicals: **0.33%**
Chr Adherents: **0.50%**
Scripture: **New Testament**

www.joshuaproject.net

"Declare His glory among the nations." Psalm 96:3

Pray for the Nations

Taworta, Dabra in Indonesia



Source: Matt Glass

Population: **600**
World Popl: **600**
Total Countries: **1**
People Cluster: **New Guinea**
Main Language: **Taburta**
Main Religion: **Christianity**
Status: **Superficially reached**
Evangelicals: **2.0%**
Chr Adherents: **65.0%**
Scripture: **Portions**

www.joshuaproject.net

"Declare His glory among the nations." Psalm 96:3

Pray for the Nations

Te'un in Indonesia



Population: **1,900**
World Popl: **1,900**
Total Countries: **1**
People Cluster: **Maluku-Central**
Main Language: **Malay, Ambonese**
Main Religion: **Christianity**
Status: **Partially reached**
Evangelicals: **4.0%**
Chr Adherents: **60.0%**
Scripture: **New Testament**

www.joshuaproject.net

"Declare His glory among the nations." Psalm 96:3

Pray for the Nations

Tefaro in Indonesia



Population: **200**
World Popl: **200**
Total Countries: **1**
People Cluster: **New Guinea**
Main Language: **Tefaro**
Main Religion: **Christianity**
Status: **Partially reached**
Evangelicals: **3.0%**
Chr Adherents: **60.0%**
Scripture: **Translation Started**

www.joshuaproject.net

"Declare His glory among the nations." Psalm 96:3

Pray for the Nations

Tehit in Indonesia



Population: **39,000**
World Popl: **39,000**
Total Countries: **1**
People Cluster: **New Guinea**
Main Language: **Tehit**
Main Religion: **Christianity**
Status: **Partially reached**
Evangelicals: **4.0%**
Chr Adherents: **70.0%**
Scripture: **Portions**

www.joshuaproject.net

"Declare His glory among the nations." Psalm 96:3

Pray for the Nations

Tela-Masbuar in Indonesia



Source: Anonymous

Population: **1,500**
World Popl: **1,500**
Total Countries: **1**
People Cluster: **Maluku-Southern**
Main Language: **Tela-Masbuar**
Main Religion: **Christianity**
Status: **Superficially reached**
Evangelicals: **0.2%**
Chr Adherents: **60.0%**
Scripture: **Portions**

www.joshuaproject.net

"Declare His glory among the nations." Psalm 96:3

Pray for the Nations

Teluti, Silen in Indonesia



Population: **28,000**
World Popl: **28,000**
Total Countries: **1**
People Cluster: **Maluku-Central**
Main Language: **Sou Nama**
Main Religion: **Islam**
Status: **Minimally Reached**
Evangelicals: **1.00%**
Chr Adherents: **8.00%**
Scripture: **Translation Needed**

www.joshuaproject.net

"Declare His glory among the nations." Psalm 96:3

Pray for the Nations

Tengger in Indonesia



Source: Anonymous

Population: **95,000**
World Popl: **95,000**
Total Countries: **1**
People Cluster: **Java**
Main Language: **Tengger**
Main Religion: **Hinduism**
Status: **Unreached**
Evangelicals: **0.57%**
Chr Adherents: **1.00%**
Scripture: **New Testament**

www.joshuaproject.net

"Declare His glory among the nations." Psalm 96:3

Pray for the Nations

Teor in Indonesia



Population: **2,500**
World Popl: **2,500**
Total Countries: **1**
People Cluster: **Maluku-Southern**
Main Language: **Teor**
Main Religion: **Islam**
Status: **Minimally Reached**
Evangelicals: **2.00%**
Chr Adherents: **10.00%**
Scripture: **Translation Started**

www.joshuaproject.net

"Declare His glory among the nations." Psalm 96:3

Pray for the Nations

Tepera, Tanahmerah in Indonesia



Population: **17,000**
World Popl: **17,000**
Total Countries: **1**
People Cluster: **New Guinea**
Main Language: **Tabla**
Main Religion: **Christianity**
Status: **Partially reached**
Evangelicals: **3.0%**
Chr Adherents: **65.0%**
Scripture: **Portions**

www.joshuaproject.net

"Declare His glory among the nations." Psalm 96:3

Pray for the Nations

Tereweng in Indonesia



Source: Anonymous

Population: **1,200**
World Popl: **1,200**
Total Countries: **1**
People Cluster: **Flores-Sumba-Alor**
Main Language: **Tereweng**
Main Religion: **Ethnic Religions**
Status: **Frontier Unreached**
Evangelicals: **0.00%**
Chr Adherents: **0.00%**
Scripture: **Translation Started**

www.joshuaproject.net

"Declare His glory among the nations." Psalm 96:3

Pray for the Nations

Termanu, Rotti in Indonesia



Source: Franc Le Blanc

Population: **40,000**
World Popl: **40,000**
Total Countries: **1**
People Cluster: **Timor**
Main Language: **Termanu**
Main Religion: **Christianity**
Status: **Partially reached**
Evangelicals: **6.0%**
Chr Adherents: **80.0%**
Scripture: **Complete Bible**

www.joshuaproject.net

"Declare His glory among the nations." Psalm 96:3

Pray for the Nations

Ternate in Indonesia



Source: Anonymous

Population: **71,000**
World Popl: **71,000**
Total Countries: **1**
People Cluster: **Maluku-Northern**
Main Language: **Ternate**
Main Religion: **Islam**
Status: **Frontier Unreached**
Evangelicals: **0.03%**
Chr Adherents: **0.03%**
Scripture: **Portions**

www.joshuaproject.net

"Declare His glory among the nations." Psalm 96:3

Pray for the Nations

Tetun in Indonesia



Source: Franc Le Blanc

Population: **476,000**
World Popl: **561,000**
Total Countries: **2**
People Cluster: **Timor**
Main Language: **Tetun**
Main Religion: **Christianity**
Status: **Significantly reached**
Evangelicals: **12.0%**
Chr Adherents: **96.0%**
Scripture: **New Testament**

www.joshuaproject.net

"Declare His glory among the nations." Psalm 96:3

Pray for the Nations

Tewa, Lebang in Indonesia



Source: Anonymous

Population: **4,800**
World Popl: **4,800**
Total Countries: **1**
People Cluster: **Flores-Sumba-Alor**
Main Language: **Teiwa**
Main Religion: **Ethnic Religions**
Status: **Partially reached**
Evangelicals: **3.0%**
Chr Adherents: **15.0%**
Scripture: **Portions**

www.joshuaproject.net

"Declare His glory among the nations." Psalm 96:3

Pray for the Nations

Thai in Indonesia



Source: Asia Harvest-Operation Myanmar

Population: **24,000**
World Popl: **22,408,000**
Total Countries: **26**
People Cluster: **Thai**
Main Language: **Thai**
Main Religion: **Buddhism**
Status: **Unreached**
Evangelicals: **0.90%**
Chr Adherents: **1.50%**
Scripture: **Complete Bible**

www.joshuaproject.net

"Declare His glory among the nations." Psalm 96:3

Pray for the Nations

Tidore in Indonesia



Source: Anonymous

Population: **54,000**
World Popl: **54,000**
Total Countries: **1**
People Cluster: **Maluku-Northern**
Main Language: **Tidore**
Main Religion: **Islam**
Status: **Unreached**
Evangelicals: **0.06%**
Chr Adherents: **2.00%**
Scripture: **Translation Needed**

www.joshuaproject.net

"Declare His glory among the nations." Psalm 96:3

Pray for the Nations

Timorese, Atoni in Indonesia



Source: Anonymous

Population: **856,000**
World Popl: **859,000**
Total Countries: **2**
People Cluster: **Timor**
Main Language: **Uab Meto**
Main Religion: **Christianity**
Status: **Significantly reached**
Evangelicals: **15.0%**
Chr Adherents: **95.0%**
Scripture: **Complete Bible**

www.joshuaproject.net

"Declare His glory among the nations." Psalm 96:3

Pray for the Nations

Toala in Indonesia



Source: Fabian Lambeck - Pixabay

Population: **52,000**
World Popl: **52,000**
Total Countries: **1**
People Cluster: **Bugi-Makassar of Sulawesi**
Main Language: **Tae'**
Main Religion: **Ethnic Religions**
Status: **Partially reached**
Evangelicals: **5.0%**
Chr Adherents: **40.0%**
Scripture: **Portions**

www.joshuaproject.net

"Declare His glory among the nations." Psalm 96:3

Pray for the Nations

Tobada in Indonesia



Population: **16,000**
World Popl: **16,000**
Total Countries: **1**
People Cluster: **Kaili-Tomini of Sulawesi**
Main Language: **Bada**
Main Religion: **Christianity**
Status: **Partially reached**
Evangelicals: **5.0%**
Chr Adherents: **65.0%**
Scripture: **New Testament**

www.joshuaproject.net

"Declare His glory among the nations." Psalm 96:3

Pray for the Nations

Tobelo in Indonesia



Population: **39,000**
World Popl: **39,000**
Total Countries: **1**
People Cluster: **Maluku-Northern**
Main Language: **Tobelo**
Main Religion: **Christianity**
Status: **Partially reached**
Evangelicals: **5.0%**
Chr Adherents: **51.0%**
Scripture: **Complete Bible**

www.joshuaproject.net

"Declare His glory among the nations." Psalm 96:3

Pray for the Nations

Tofanma in Indonesia



Source: GMI Papua

Population: **300**
World Popl: **300**
Total Countries: **1**
People Cluster: **New Guinea**
Main Language: **Tofanma**
Main Religion: **Christianity**
Status: **Partially reached**
Evangelicals: **5.0%**
Chr Adherents: **76.0%**
Scripture: **Translation Started**

www.joshuaproject.net

"Declare His glory among the nations." Psalm 96:3

Pray for the Nations

Tokuni in Indonesia



Population: **500**
World Popl: **500**
Total Countries: **1**
People Cluster: **New Guinea**
Main Language: **Kopkaka**
Main Religion: **Christianity**
Status: **Partially reached**
Evangelicals: **6.0%**
Chr Adherents: **65.0%**
Scripture: **Translation Needed**

www.joshuaproject.net

"Declare His glory among the nations." Psalm 96:3

Pray for the Nations

Tolaki in Indonesia



Source: Afrizal Muhammad - Shutterstock

Population: **353,000**
World Popl: **353,000**
Total Countries: **1**
People Cluster: **Bungku-Bajau**
Main Language: **Tolaki**
Main Religion: **Islam**
Status: **Unreached**
Evangelicals: **0.98%**
Chr Adherents: **2.00%**
Scripture: **New Testament**

www.joshuaproject.net

"Declare His glory among the nations." Psalm 96:3

Pray for the Nations

Tolaki, Asera in Indonesia



Population: **1,000**
World Popl: **1,000**
Total Countries: **1**
People Cluster: **Bungku-Bajau**
Main Language: **Tolaki**
Main Religion: **Islam**
Status: **Unreached**
Evangelicals: **0.30%**
Chr Adherents: **1.00%**
Scripture: **New Testament**

www.joshuaproject.net

"Declare His glory among the nations." Psalm 96:3

Pray for the Nations

Tolaki, Mekongga in Indonesia



Source: Kaisarmuda - Shutterstock

Population: **79,000**
World Popl: **79,000**
Total Countries: **1**
People Cluster: **Bungku-Bajau**
Main Language: **Tolaki**
Main Religion: **Islam**
Status: **Unreached**
Evangelicals: **1.00%**
Chr Adherents: **3.00%**
Scripture: **New Testament**

www.joshuaproject.net

"Declare His glory among the nations." Psalm 96:3

Pray for the Nations

Toli-Toli in Indonesia



Source: Anonymous

Population: **25,000**
World Popl: **25,000**
Total Countries: **1**
People Cluster: **Kaili-Tomini of Sulawesi**
Main Language: **Totoli**
Main Religion: **Islam**
Status: **Frontier Unreached**
Evangelicals: **0.04%**
Chr Adherents: **0.06%**
Scripture: **Translation Started**

www.joshuaproject.net

"Declare His glory among the nations." Psalm 96:3

Pray for the Nations

Tomadino in Indonesia



Source: Anonymous

Population: **100**
World Popl: **100**
Total Countries: **1**
People Cluster: **Bungku-Bajau**
Main Language: **Tomadino**
Main Religion: **Islam**
Status: **Frontier Unreached**
Evangelicals: **0.00%**
Chr Adherents: **0.00%**
Scripture: **Unspecified**

www.joshuaproject.net

"Declare His glory among the nations." Psalm 96:3

Pray for the Nations

Tombelala in Indonesia



Source: Anonymous

Population: **8,100**
World Popl: **8,100**
Total Countries: **1**
People Cluster: **Kaili-Tomini of Sulawesi**
Main Language: **Tombelala**
Main Religion: **Islam**
Status: **Frontier Unreached**
Evangelicals: **0.00%**
Chr Adherents: **0.00%**
Scripture: **Translation Started**

www.joshuaproject.net

"Declare His glory among the nations." Psalm 96:3

Pray for the Nations

Tombulu Menadonese in Indonesia



Source: Anonymous

Population: **115,000**
World Popl: **115,000**
Total Countries: **1**
People Cluster: **Minahasa-Sangir of Sulawe**
Main Language: **Tombulu**
Main Religion: **Christianity**
Status: **Partially reached**
Evangelicals: **8.0%**
Chr Adherents: **98.0%**
Scripture: **New Testament**

www.joshuaproject.net

"Declare His glory among the nations." Psalm 96:3

Pray for the Nations

Tomini in Indonesia



Source: Anonymous

Population: **35,000**
World Popl: **35,000**
Total Countries: **1**
People Cluster: **Kaili-Tomini of Sulawesi**
Main Language: **Tomini**
Main Religion: **Islam**
Status: **Frontier Unreached**
Evangelicals: **0.00%**
Chr Adherents: **0.00%**
Scripture: **Portions**

www.joshuaproject.net

"Declare His glory among the nations." Psalm 96:3

Pray for the Nations

Tondanou, Tolour in Indonesia



Source: Franc Le Blanc

Population: **126,000**
World Popl: **126,000**
Total Countries: **1**
People Cluster: **Minahasa-Sangir of Sulawe**
Main Language: **Tondano**
Main Religion: **Christianity**
Status: **Significantly reached**
Evangelicals: **22.0%**
Chr Adherents: **98.0%**
Scripture: **New Testament**

www.joshuaproject.net

"Declare His glory among the nations." Psalm 96:3

Pray for the Nations

Tonsawang in Indonesia



Population: **38,000**
World Popl: **38,000**
Total Countries: **1**
People Cluster: **Minahasa-Sangir of Sulawe**
Main Language: **Tonsawang**
Main Religion: **Christianity**
Status: **Significantly reached**
Evangelicals: **16.0%**
Chr Adherents: **98.0%**
Scripture: **Portions**

www.joshuaproject.net

"Declare His glory among the nations." Psalm 96:3

Pray for the Nations

Tonsea in Indonesia



Population: **153,000**
World Popl: **153,000**
Total Countries: **1**
People Cluster: **Minahasa-Sangir of Sulawe**
Main Language: **Tonsea**
Main Religion: **Christianity**
Status: **Significantly reached**
Evangelicals: **22.2%**
Chr Adherents: **97.0%**
Scripture: **Portions**

www.joshuaproject.net

"Declare His glory among the nations." Psalm 96:3

Pray for the Nations

Topoiyo in Indonesia



Source: Anonymous

Population: **2,700**
World Popl: **2,700**
Total Countries: **1**
People Cluster: **Kaili-Tomini of Sulawesi**
Main Language: **Topoiyo**
Main Religion: **Islam**
Status: **Frontier Unreached**
Evangelicals: **0.00%**
Chr Adherents: **0.00%**
Scripture: **Unspecified**

www.joshuaproject.net

"Declare His glory among the nations." Psalm 96:3

Pray for the Nations

Toraja-Sa'dan, South Toraja in Indonesia



Source: Kerry Olson

Population: **1,025,000**
World Popl: **1,025,000**
Total Countries: **1**
People Cluster: **Toraja of Sulawesi**
Main Language: **Toraja-Sa'dan**
Main Religion: **Christianity**
Status: **Partially reached**
Evangelicals: **10.0%**
Chr Adherents: **75.0%**
Scripture: **Complete Bible**

www.joshuaproject.net

"Declare His glory among the nations." Psalm 96:3

Pray for the Nations

Tountemboan in Indonesia



Population: **240,000**
World Popl: **240,000**
Total Countries: **1**
People Cluster: **Minahasa-Sangir of Sulawe**
Main Language: **Tontemboan**
Main Religion: **Christianity**
Status: **Significantly reached**
Evangelicals: **20.0%**
Chr Adherents: **98.0%**
Scripture: **New Testament**

www.joshuaproject.net

"Declare His glory among the nations." Psalm 96:3

Pray for the Nations

Towei in Indonesia



Population: **200**
World Popl: **200**
Total Countries: **1**
People Cluster: **New Guinea**
Main Language: **Towei**
Main Religion: **Christianity**
Status: **Partially reached**
Evangelicals: **3.0%**
Chr Adherents: **70.0%**
Scripture: **Unspecified**

www.joshuaproject.net

"Declare His glory among the nations." Psalm 96:3

Pray for the Nations

Trimuris in Indonesia



Population: **400**
World Popl: **400**
Total Countries: **1**
People Cluster: **New Guinea**
Main Language: **Trimuris**
Main Religion: **Ethnic Religions**
Status: **Partially reached**
Evangelicals: **5.0%**
Chr Adherents: **30.0%**
Scripture: **Translation Needed**

www.joshuaproject.net

"Declare His glory among the nations." Psalm 96:3

Pray for the Nations

Tugun in Indonesia



Population: **1,500**
World Popl: **1,500**
Total Countries: **1**
People Cluster: **Maluku-Southern**
Main Language: **Tugun**
Main Religion: **Ethnic Religions**
Status: **Partially reached**
Evangelicals: **5.0%**
Chr Adherents: **20.0%**
Scripture: **Translation Started**

www.joshuaproject.net

"Declare His glory among the nations." Psalm 96:3

Pray for the Nations

Tugutil, Teluk Lili in Indonesia



Source: Anonymous

Population: **3,600**
World Popl: **3,600**
Total Countries: **1**
People Cluster: **Maluku-Northern**
Main Language: **Tugutil**
Main Religion: **Ethnic Religions**
Status: **Minimally Reached**
Evangelicals: **2.00%**
Chr Adherents: **8.00%**
Scripture: **New Testament**

www.joshuaproject.net

"Declare His glory among the nations." Psalm 96:3

Pray for the Nations

Tulehu, Northeast Ambonese in Indonesia



Source: Franc Le Blanc

Population: **32,000**
World Popl: **32,000**
Total Countries: **1**
People Cluster: **Maluku-Central**
Main Language: **Tulehu**
Main Religion: **Islam**
Status: **Partially reached**
Evangelicals: **3.0%**
Chr Adherents: **30.0%**
Scripture: **Unspecified**

www.joshuaproject.net

"Declare His glory among the nations." Psalm 96:3

Pray for the Nations

Tumawo, Sko in Indonesia



Population: **2,600**
World Popl: **2,600**
Total Countries: **1**
People Cluster: **New Guinea**
Main Language: **Skou**
Main Religion: **Christianity**
Status: **Partially reached**
Evangelicals: **7.0%**
Chr Adherents: **68.0%**
Scripture: **Translation Started**

www.joshuaproject.net

"Declare His glory among the nations." Psalm 96:3

Pray for the Nations

Tunggare in Indonesia



Population: **800**
World Popl: **800**
Total Countries: **1**
People Cluster: **New Guinea**
Main Language: **Tunggare**
Main Religion: **Christianity**
Status: **Partially reached**
Evangelicals: **5.0%**
Chr Adherents: **64.0%**
Scripture: **Translation Started**

www.joshuaproject.net

"Declare His glory among the nations." Psalm 96:3

Pray for the Nations

Turu, Urundi in Indonesia



Population: **1,600**
World Popl: **1,600**
Total Countries: **1**
People Cluster: **New Guinea**
Main Language: **Iau**
Main Religion: **Christianity**
Status: **Partially reached**
Evangelicals: **3.0%**
Chr Adherents: **90.0%**
Scripture: **Portions**

www.joshuaproject.net

"Declare His glory among the nations." Psalm 96:3

Pray for the Nations

Tutunohan, Aputai in Indonesia



Population: **200**
World Popl: **200**
Total Countries: **1**
People Cluster: **Maluku-Southern**
Main Language: **Galolen**
Main Religion: **Ethnic Religions**
Status: **Partially reached**
Evangelicals: **7.0%**
Chr Adherents: **12.0%**
Scripture: **Translation Started**

www.joshuaproject.net

"Declare His glory among the nations." Psalm 96:3

Pray for the Nations

Ujir in Indonesia



Source: Anonymous

Population: **1,200**
World Popl: **1,200**
Total Countries: **1**
People Cluster: **Maluku-Southern**
Main Language: **Ujir**
Main Religion: **Islam**
Status: **Minimally Reached**
Evangelicals: **2.00%**
Chr Adherents: **7.00%**
Scripture: **Unspecified**

www.joshuaproject.net

"Declare His glory among the nations." Psalm 96:3

Pray for the Nations

Ulumanda in Indonesia



Source: Anonymous

Population: **22,000**
World Popl: **22,000**
Total Countries: **1**
People Cluster: **Bugi-Makassar of Sulawesi**
Main Language: **Ulumanda'**
Main Religion: **Islam**
Status: **Frontier Unreached**
Evangelicals: **0.02%**
Chr Adherents: **0.02%**
Scripture: **Translation Started**

www.joshuaproject.net

"Declare His glory among the nations." Psalm 96:3

Pray for the Nations

Uma, Pipikoro in Indonesia



Source: Michael Martens

Population: **32,000**
World Popl: **32,000**
Total Countries: **1**
People Cluster: **Kaili-Tomini of Sulawesi**
Main Language: **Uma (Indonesia)**
Main Religion: **Christianity**
Status: **Partially reached**
Evangelicals: **5.0%**
Chr Adherents: **95.0%**
Scripture: **New Testament**

www.joshuaproject.net

"Declare His glory among the nations." Psalm 96:3

Pray for the Nations

Umalung in Indonesia



Population: **3,900**
World Popl: **3,900**
Total Countries: **1**
People Cluster: **Borneo-Kalimantan**
Main Language: **Uma' Lung**
Main Religion: **Ethnic Religions**
Status: **Frontier Unreached**
Evangelicals: **0.00%**
Chr Adherents: **0.00%**
Scripture: **Translation Started**

www.joshuaproject.net

"Declare His glory among the nations." Psalm 96:3

Pray for the Nations

Uria, Warpu in Indonesia



Population: **2,800**
World Popl: **2,800**
Total Countries: **1**
People Cluster: **New Guinea**
Main Language: **Orya**
Main Religion: **Christianity**
Status: **Partially reached**
Evangelicals: **3.0%**
Chr Adherents: **65.0%**
Scripture: **New Testament**

www.joshuaproject.net

"Declare His glory among the nations." Psalm 96:3

Pray for the Nations

Uruangnirin in Indonesia



Population: **500**
World Popl: **500**
Total Countries: **1**
People Cluster: **New Guinea**
Main Language: **Uruangnirin**
Main Religion: **Ethnic Religions**
Status: **Minimally Reached**
Evangelicals: **2.00%**
Chr Adherents: **48.00%**
Scripture: **Translation Started**

www.joshuaproject.net

"Declare His glory among the nations." Psalm 96:3

Pray for the Nations

Usku in Indonesia



Population: **100**
World Popl: **100**
Total Countries: **1**
People Cluster: **New Guinea**
Main Language: **Usku**
Main Religion: **Christianity**
Status: **Partially reached**
Evangelicals: **5.0%**
Chr Adherents: **65.0%**
Scripture: **Translation Started**

www.joshuaproject.net

"Declare His glory among the nations." Psalm 96:3

Pray for the Nations

Vanimo in Indonesia



Population: **900**
World Popl: **6,400**
Total Countries: **2**
People Cluster: **New Guinea**
Main Language: **Dumo**
Main Religion: **Christianity**
Status: **Partially reached**
Evangelicals: **3.0%**
Chr Adherents: **90.0%**
Scripture: **Translation Needed**

www.joshuaproject.net

"Declare His glory among the nations." Psalm 96:3

Pray for the Nations

Vitou in Indonesia



Population: **800**
World Popl: **800**
Total Countries: **1**
People Cluster: **New Guinea**
Main Language: **Vitou**
Main Religion: **Ethnic Religions**
Status: **Frontier Unreached**
Evangelicals: **0.00%**
Chr Adherents: **0.00%**
Scripture: **Unspecified**

www.joshuaproject.net

"Declare His glory among the nations." Psalm 96:3

Pray for the Nations

Wabo, Woriasi in Indonesia



Population: **2,700**
World Popl: **2,700**
Total Countries: **1**
People Cluster: **New Guinea**
Main Language: **Wabo**
Main Religion: **Ethnic Religions**
Status: **Partially reached**
Evangelicals: **5.0%**
Chr Adherents: **40.0%**
Scripture: **Unspecified**

www.joshuaproject.net

"Declare His glory among the nations." Psalm 96:3

Pray for the Nations

Wae Rana in Indonesia



Source: Placidus Galla

Population: **3,600**
World Popl: **3,600**
Total Countries: **1**
People Cluster: **Flores-Sumba-Alor**
Main Language: **Wae Rana**
Main Religion: **Christianity**
Status: **Superficially reached**
Evangelicals: **1.0%**
Chr Adherents: **80.0%**
Scripture: **Translation Started**

www.joshuaproject.net

"Declare His glory among the nations." Psalm 96:3

Pray for the Nations

Waioli in Indonesia



Population: **15,000**
World Popl: **15,000**
Total Countries: **1**
People Cluster: **Maluku-Northern**
Main Language: **Waioli**
Main Religion: **Ethnic Religions**
Status: **Partially reached**
Evangelicals: **4.0%**
Chr Adherents: **30.0%**
Scripture: **Translation Started**

www.joshuaproject.net

"Declare His glory among the nations." Psalm 96:3

Pray for the Nations

Wakatobi in Indonesia



Source: Anonymous

Population: **89,000**
World Popl: **89,000**
Total Countries: **1**
People Cluster: **Tukangbesi of Sulawesi**
Main Language: **Tukang Besi South**
Main Religion: **Islam**
Status: **Unreached**
Evangelicals: **0.01%**
Chr Adherents: **4.00%**
Scripture: **Portions**

www.joshuaproject.net

"Declare His glory among the nations." Psalm 96:3

Pray for the Nations

Wakatobi, Kaledupa in Indonesia



Source: Muslianshah Masrie - Shutterstoc

Population: **175,000**
World Popl: **175,000**
Total Countries: **1**
People Cluster: **Tukangbesi of Sulawesi**
Main Language: **Tukang Besi North**
Main Religion: **Islam**
Status: **Unreached**
Evangelicals: **0.40%**
Chr Adherents: **3.00%**
Scripture: **Translation Started**

www.joshuaproject.net

"Declare His glory among the nations." Psalm 96:3

Pray for the Nations

Wakde in Indonesia



Population: **2,000**
World Popl: **2,000**
Total Countries: **1**
People Cluster: **New Guinea**
Main Language: **Mo**
Main Religion: **Christianity**
Status: **Partially reached**
Evangelicals: **6.0%**
Chr Adherents: **70.0%**
Scripture: **Unspecified**

www.joshuaproject.net

"Declare His glory among the nations." Psalm 96:3

Pray for the Nations

Walak in Indonesia



Population: **25,000**
World Popl: **25,000**
Total Countries: **1**
People Cluster: **New Guinea**
Main Language: **Walak**
Main Religion: **Christianity**
Status: **Partially reached**
Evangelicals: **6.0%**
Chr Adherents: **60.0%**
Scripture: **New Testament**

www.joshuaproject.net

"Declare His glory among the nations." Psalm 96:3

Pray for the Nations

Wambon in Indonesia



Source: GMI Papua

Population: **5,100**
World Popl: **5,100**
Total Countries: **1**
People Cluster: **New Guinea**
Main Language: **Wambon**
Main Religion: **Christianity**
Status: **Partially reached**
Evangelicals: **5.0%**
Chr Adherents: **70.0%**
Scripture: **New Testament**

www.joshuaproject.net

"Declare His glory among the nations." Psalm 96:3

Pray for the Nations

Wanam, Kosarek in Indonesia



Population: **3,200**
World Popl: **3,200**
Total Countries: **1**
People Cluster: **New Guinea**
Main Language: **Yale, Kosarek**
Main Religion: **Christianity**
Status: **Partially reached**
Evangelicals: **5.0%**
Chr Adherents: **68.0%**
Scripture: **New Testament**

www.joshuaproject.net

"Declare His glory among the nations." Psalm 96:3

Pray for the Nations

Wandamen, Bentoeni in Indonesia



Source: Theodore Henning

Population: **7,700**
World Popl: **7,700**
Total Countries: **1**
People Cluster: **New Guinea**
Main Language: **Wamesa**
Main Religion: **Christianity**
Status: **Partially reached**
Evangelicals: **4.0%**
Chr Adherents: **90.0%**
Scripture: **Portions**

www.joshuaproject.net

"Declare His glory among the nations." Psalm 96:3

Pray for the Nations

Wanggom in Indonesia



Population: **1,600**
World Popl: **1,600**
Total Countries: **1**
People Cluster: **New Guinea**
Main Language: **Wanggom**
Main Religion: **Christianity**
Status: **Partially reached**
Evangelicals: **3.0%**
Chr Adherents: **65.0%**
Scripture: **Translation Started**

www.joshuaproject.net

"Declare His glory among the nations." Psalm 96:3

Pray for the Nations

Wano in Indonesia



Population: **1,200**
World Popl: **1,200**
Total Countries: **1**
People Cluster: **New Guinea**
Main Language: **Wano**
Main Religion: **Ethnic Religions**
Status: **Minimally Reached**
Evangelicals: **2.00%**
Chr Adherents: **25.00%**
Scripture: **New Testament**

www.joshuaproject.net

"Declare His glory among the nations." Psalm 96:3

Pray for the Nations

Wanukaka in Indonesia



Population: **19,000**
World Popl: **19,000**
Total Countries: **1**
People Cluster: **Flores-Sumba-Alor**
Main Language: **Wanukaka**
Main Religion: **Ethnic Religions**
Status: **Partially reached**
Evangelicals: **5.0%**
Chr Adherents: **45.0%**
Scripture: **Portions**

www.joshuaproject.net

"Declare His glory among the nations." Psalm 96:3

Pray for the Nations

Warembori in Indonesia



Population: **2,400**
World Popl: **2,400**
Total Countries: **1**
People Cluster: **Malay**
Main Language: **Warembori**
Main Religion: **Ethnic Religions**
Status: **Partially reached**
Evangelicals: **7.0%**
Chr Adherents: **12.0%**
Scripture: **Unspecified**

www.joshuaproject.net

"Declare His glory among the nations." Psalm 96:3

Pray for the Nations

Wares in Indonesia



Population: **300**
World Popl: **300**
Total Countries: **1**
People Cluster: **New Guinea**
Main Language: **Wares**
Main Religion: **Christianity**
Status: **Partially reached**
Evangelicals: **4.0%**
Chr Adherents: **60.0%**
Scripture: **Unspecified**

www.joshuaproject.net

"Declare His glory among the nations." Psalm 96:3

Pray for the Nations

Waris in Indonesia



Population: **4,700**
World Popl: **11,300**
Total Countries: **2**
People Cluster: **New Guinea**
Main Language: **Waris**
Main Religion: **Christianity**
Status: **Partially reached**
Evangelicals: **3.0%**
Chr Adherents: **60.0%**
Scripture: **New Testament**

www.joshuaproject.net

"Declare His glory among the nations." Psalm 96:3

Pray for the Nations

Warkay-Bipim in Indonesia



Population: **500**
World Popl: **500**
Total Countries: **1**
People Cluster: **New Guinea**
Main Language: **Warkay-Bipim**
Main Religion: **Ethnic Religions**
Status: **Minimally Reached**
Evangelicals: **2.00%**
Chr Adherents: **40.00%**
Scripture: **Translation Started**

www.joshuaproject.net

"Declare His glory among the nations." Psalm 96:3

Pray for the Nations

Waropen, Wonti in Indonesia



Population: **30,000**
World Popl: **30,000**
Total Countries: **1**
People Cluster: **New Guinea**
Main Language: **Waropen**
Main Religion: **Christianity**
Status: **Partially reached**
Evangelicals: **5.0%**
Chr Adherents: **90.0%**
Scripture: **Portions**

www.joshuaproject.net

"Declare His glory among the nations." Psalm 96:3

Pray for the Nations

Waru in Indonesia



Source: Anonymous

Population: **600**
World Popl: **600**
Total Countries: **1**
People Cluster: **Bungku-Bajau**
Main Language: **Waru**
Main Religion: **Islam**
Status: **Frontier Unreached**
Evangelicals: **0.00%**
Chr Adherents: **0.00%**
Scripture: **Translation Started**

www.joshuaproject.net

"Declare His glory among the nations." Psalm 96:3

Pray for the Nations

Watubela, Wesi in Indonesia



Population: **8,400**
World Popl: **8,400**
Total Countries: **1**
People Cluster: **Maluku-Central**
Main Language: **Watubela**
Main Religion: **Islam**
Status: **Minimally Reached**
Evangelicals: **2.00%**
Chr Adherents: **25.00%**
Scripture: **Translation Started**

www.joshuaproject.net

"Declare His glory among the nations." Psalm 96:3

Pray for the Nations

Watulai, Batuley in Indonesia



Population: **4,300**
World Popl: **4,300**
Total Countries: **1**
People Cluster: **Maluku-Southern**
Main Language: **Gwatlelir**
Main Religion: **Islam**
Status: **Partially reached**
Evangelicals: **4.0%**
Chr Adherents: **30.0%**
Scripture: **Translation Started**

www.joshuaproject.net

"Declare His glory among the nations." Psalm 96:3

Pray for the Nations

Wauyai in Indonesia



Population: **400**
World Popl: **400**
Total Countries: **1**
People Cluster: **New Guinea**
Main Language: **Wauyai**
Main Religion: **Christianity**
Status: **Partially reached**
Evangelicals: **4.0%**
Chr Adherents: **60.0%**
Scripture: **Translation Started**

www.joshuaproject.net

"Declare His glory among the nations." Psalm 96:3

Pray for the Nations

Wawonii in Indonesia



Source: Anonymous

Population: **33,000**
World Popl: **33,000**
Total Countries: **1**
People Cluster: **Tukangbesi of Sulawesi**
Main Language: **Wawonii**
Main Religion: **Islam**
Status: **Unreached**
Evangelicals: **0.60%**
Chr Adherents: **1.00%**
Scripture: **Translation Started**

www.joshuaproject.net

"Declare His glory among the nations." Psalm 96:3

Pray for the Nations

Welaun in Indonesia



Population: **1,600**
World Popl: **6,500**
Total Countries: **2**
People Cluster: **Timor**
Main Language: **Welaun**
Main Religion: **Christianity**
Status: **Partially reached**
Evangelicals: **5.0%**
Chr Adherents: **60.0%**
Scripture: **Translation Started**

www.joshuaproject.net

"Declare His glory among the nations." Psalm 96:3

Pray for the Nations

Wemale, North in Indonesia



Population: **11,000**
World Popl: **11,000**
Total Countries: **1**
People Cluster: **Maluku-Central**
Main Language: **Wemale**
Main Religion: **Christianity**
Status: **Partially reached**
Evangelicals: **3.0%**
Chr Adherents: **80.0%**
Scripture: **Portions**

www.joshuaproject.net

"Declare His glory among the nations." Psalm 96:3

Pray for the Nations

Wemale, South in Indonesia



Population: **11,000**
World Popl: **11,000**
Total Countries: **1**
People Cluster: **Maluku-Central**
Main Language: **Wemale**
Main Religion: **Christianity**
Status: **Partially reached**
Evangelicals: **7.0%**
Chr Adherents: **80.0%**
Scripture: **Portions**

www.joshuaproject.net

"Declare His glory among the nations." Psalm 96:3

Pray for the Nations

Weretai, Wari in Indonesia



Population: **200**
World Popl: **200**
Total Countries: **1**
People Cluster: **New Guinea**
Main Language: **Waritai**
Main Religion: **Christianity**
Status: **Partially reached**
Evangelicals: **7.0%**
Chr Adherents: **62.0%**
Scripture: **Translation Needed**

www.joshuaproject.net

"Declare His glory among the nations." Psalm 96:3

Pray for the Nations

Wewewa in Indonesia

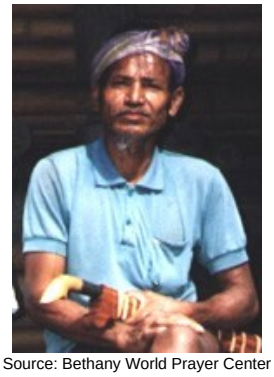

Source: Bethany World Prayer Center

Population: **65,000**
World Popl: **65,000**
Total Countries: **1**
People Cluster: **Flores-Sumba-Alor**
Main Language: **Wejewa**
Main Religion: **Christianity**
Status: **Partially reached**
Evangelicals: **4.0%**
Chr Adherents: **55.0%**
Scripture: **New Testament**

www.joshuaproject.net

"Declare His glory among the nations." Psalm 96:3

Pray for the Nations

Wodani in Indonesia



Population: **7,800**
World Popl: **7,800**
Total Countries: **1**
People Cluster: **New Guinea**
Main Language: **Wolani**
Main Religion: **Ethnic Religions**
Status: **Partially reached**
Evangelicals: **4.0%**
Chr Adherents: **45.0%**
Scripture: **Portions**

www.joshuaproject.net

"Declare His glory among the nations." Psalm 96:3

Pray for the Nations

Woi in Indonesia



Population: **6,100**
World Popl: **6,100**
Total Countries: **1**
People Cluster: **New Guinea**
Main Language: **Woi**
Main Religion: **Christianity**
Status: **Partially reached**
Evangelicals: **4.0%**
Chr Adherents: **90.0%**
Scripture: **Translation Needed**

www.joshuaproject.net

"Declare His glory among the nations." Psalm 96:3

Pray for the Nations

Woisika, Kamang in Indonesia



Population: **7,100**
World Popl: **7,100**
Total Countries: **1**
People Cluster: **Flores-Sumba-Alor**
Main Language: **Kamang**
Main Religion: **Christianity**
Status: **Partially reached**
Evangelicals: **6.0%**
Chr Adherents: **55.0%**
Scripture: **Portions**

www.joshuaproject.net

"Declare His glory among the nations." Psalm 96:3

Pray for the Nations

Wokam, Wamar in Indonesia



Population: **12,000**
World Popl: **12,000**
Total Countries: **1**
People Cluster: **Maluku-Southern**
Main Language: **Manombai**
Main Religion: **Christianity**
Status: **Partially reached**
Evangelicals: **4.0%**
Chr Adherents: **60.0%**
Scripture: **Translation Started**

www.joshuaproject.net

"Declare His glory among the nations." Psalm 96:3

Pray for the Nations

Wolio in Indonesia



Source: Anonymous

Population: **253,000**
World Popl: **254,100**
Total Countries: **2**
People Cluster: **Tukangbesi of Sulawesi**
Main Language: **Wolio**
Main Religion: **Islam**
Status: **Frontier Unreached**
Evangelicals: **0.00%**
Chr Adherents: **0.01%**
Scripture: **Portions**

www.joshuaproject.net

"Declare His glory among the nations." Psalm 96:3

Pray for the Nations

Wotu in Indonesia



Source: Anonymous

Population: **6,000**
World Popl: **6,000**
Total Countries: **1**
People Cluster: **Bugi-Makassar of Sulawesi**
Main Language: **Wotu**
Main Religion: **Islam**
Status: **Unreached**
Evangelicals: **0.85%**
Chr Adherents: **0.85%**
Scripture: **Translation Started**

www.joshuaproject.net

"Declare His glory among the nations." Psalm 96:3

Pray for the Nations

Wutung, Sangke in Indonesia



Population: **300**
World Popl: **2,000**
Total Countries: **2**
People Cluster: **New Guinea**
Main Language: **Wutung**
Main Religion: **Christianity**
Status: **Partially reached**
Evangelicals: **4.0%**
Chr Adherents: **70.0%**
Scripture: **Translation Needed**

www.joshuaproject.net

"Declare His glory among the nations." Psalm 96:3

Pray for the Nations

Yafi, Jafi Wagarindem in Indonesia



Population: **300**
World Popl: **300**
Total Countries: **1**
People Cluster: **New Guinea**
Main Language: **Zorop**
Main Religion: **Christianity**
Status: **Partially reached**
Evangelicals: **4.0%**
Chr Adherents: **72.0%**
Scripture: **Translation Started**

www.joshuaproject.net

"Declare His glory among the nations." Psalm 96:3

Pray for the Nations

Yahadian, Nerigo in Indonesia



Population: **2,200**
World Popl: **2,200**
Total Countries: **1**
People Cluster: **New Guinea**
Main Language: **Yahadian**
Main Religion: **Christianity**
Status: **Partially reached**
Evangelicals: **5.0%**
Chr Adherents: **70.0%**
Scripture: **Translation Started**

www.joshuaproject.net

"Declare His glory among the nations." Psalm 96:3

Pray for the Nations

Yair in Indonesia



Source: GMI Papua

Population: **2,400**
World Popl: **2,400**
Total Countries: **1**
People Cluster: **New Guinea**
Main Language: **Awyu, North**
Main Religion: **Christianity**
Status: **Partially reached**
Evangelicals: **5.0%**
Chr Adherents: **70.0%**
Scripture: **Translation Started**

www.joshuaproject.net

"Declare His glory among the nations." Psalm 96:3

Pray for the Nations

Yali, Angguruk in Indonesia



Source: COMIBAM / Sepal

Population: **24,000**
World Popl: **24,000**
Total Countries: **1**
People Cluster: **New Guinea**
Main Language: **Yali, Angguruk**
Main Religion: **Christianity**
Status: **Partially reached**
Evangelicals: **5.0%**
Chr Adherents: **60.0%**
Scripture: **Complete Bible**

www.joshuaproject.net

"Declare His glory among the nations." Psalm 96:3

Pray for the Nations

Yali, Ninia in Indonesia



Population: **16,000**
World Popl: **16,000**
Total Countries: **1**
People Cluster: **New Guinea**
Main Language: **Yali, Ninia**
Main Religion: **Christianity**
Status: **Significantly reached**
Evangelicals: **12.0%**
Chr Adherents: **90.0%**
Scripture: **Complete Bible**

www.joshuaproject.net

"Declare His glory among the nations." Psalm 96:3

Pray for the Nations

Yali, Pass Valley in Indonesia



Population: **8,300**
World Popl: **8,300**
Total Countries: **1**
People Cluster: **New Guinea**
Main Language: **Yali, Pass Valley**
Main Religion: **Christianity**
Status: **Partially reached**
Evangelicals: **5.0%**
Chr Adherents: **68.0%**
Scripture: **New Testament**

www.joshuaproject.net

"Declare His glory among the nations." Psalm 96:3

Pray for the Nations

Yamdena, Jamden in Indonesia



Source: Franc Le Blanc

Population: **171,000**
World Popl: **171,000**
Total Countries: **1**
People Cluster: **Maluku-Southern**
Main Language: **Yamdena**
Main Religion: **Christianity**
Status: **Partially reached**
Evangelicals: **6.0%**
Chr Adherents: **99.0%**
Scripture: **New Testament**

www.joshuaproject.net

"Declare His glory among the nations." Psalm 96:3

Pray for the Nations

Yamna in Indonesia



Population: **700**
World Popl: **700**
Total Countries: **1**
People Cluster: **New Guinea**
Main Language: **Sunum**
Main Religion: **Christianity**
Status: **Partially reached**
Evangelicals: **7.0%**
Chr Adherents: **70.0%**
Scripture: **Portions**

www.joshuaproject.net

"Declare His glory among the nations." Psalm 96:3

Pray for the Nations

Yaqay, Sohur in Indonesia



Source: GMI Papua

Population: **17,000**
World Popl: **17,000**
Total Countries: **1**
People Cluster: **New Guinea**
Main Language: **Yaqay**
Main Religion: **Christianity**
Status: **Partially reached**
Evangelicals: **5.0%**
Chr Adherents: **60.0%**
Scripture: **Translation Started**

www.joshuaproject.net

"Declare His glory among the nations." Psalm 96:3

Pray for the Nations

Yarsun in Indonesia



Population: **900**
World Popl: **900**
Total Countries: **1**
People Cluster: **New Guinea**
Main Language: **Yarsun**
Main Religion: **Christianity**
Status: **Partially reached**
Evangelicals: **5.0%**
Chr Adherents: **70.0%**
Scripture: **Unspecified**

www.joshuaproject.net

"Declare His glory among the nations." Psalm 96:3

Pray for the Nations

Yaur in Indonesia



Population: **700**
World Popl: **700**
Total Countries: **1**
People Cluster: **Malay**
Main Language: **Yaur**
Main Religion: **Ethnic Religions**
Status: **Minimally Reached**
Evangelicals: **2.00%**
Chr Adherents: **12.00%**
Scripture: **Unspecified**

www.joshuaproject.net

"Declare His glory among the nations." Psalm 96:3

Pray for the Nations

Yava, Yapanani in Indonesia



Population: **12,000**
World Popl: **12,000**
Total Countries: **1**
People Cluster: **New Guinea**
Main Language: **Yawa**
Main Religion: **Christianity**
Status: **Partially reached**
Evangelicals: **4.0%**
Chr Adherents: **65.0%**
Scripture: **New Testament**

www.joshuaproject.net

"Declare His glory among the nations." Psalm 96:3

Pray for the Nations

Yei in Indonesia



Source: GMI Papua

Population: **3,300**
World Popl: **5,500**
Total Countries: **2**
People Cluster: **New Guinea**
Main Language: **Yei**
Main Religion: **Christianity**
Status: **Partially reached**
Evangelicals: **9.0%**
Chr Adherents: **70.0%**
Scripture: **Unspecified**

www.joshuaproject.net

"Declare His glory among the nations." Psalm 96:3

Pray for the Nations

Yelmek, Jab in Indonesia



Population: **900**
World Popl: **900**
Total Countries: **1**
People Cluster: **New Guinea**
Main Language: **Yelmek**
Main Religion: **Christianity**
Status: **Partially reached**
Evangelicals: **3.0%**
Chr Adherents: **68.0%**
Scripture: **Unspecified**

www.joshuaproject.net

"Declare His glory among the nations." Psalm 96:3

Pray for the Nations

Yeretuar in Indonesia



Population: **500**
World Popl: **500**
Total Countries: **1**
People Cluster: **New Guinea**
Main Language: **Yeretuar**
Main Religion: **Christianity**
Status: **Partially reached**
Evangelicals: **4.0%**
Chr Adherents: **60.0%**
Scripture: **Unspecified**

www.joshuaproject.net

"Declare His glory among the nations." Psalm 96:3

Pray for the Nations

Yetfa in Indonesia



Population: **1,400**
World Popl: **1,400**
Total Countries: **1**
People Cluster: **New Guinea**
Main Language: **Yetfa**
Main Religion: **Christianity**
Status: **Superficially reached**
Evangelicals: **2.0%**
Chr Adherents: **58.0%**
Scripture: **Portions**

www.joshuaproject.net

"Declare His glory among the nations." Psalm 96:3

Pray for the Nations

Yotafa, Tobati in Indonesia



Population: **100**
World Popl: **100**
Total Countries: **1**
People Cluster: **New Guinea**
Main Language: **Indonesian**
Main Religion: **Christianity**
Status: **Partially reached**
Evangelicals: **4.0%**
Chr Adherents: **85.0%**
Scripture: **Complete Bible**

www.joshuaproject.net

"Declare His glory among the nations." Psalm 96:3

Pray for the Nations

Yotowawa, Kisar in Indonesia



Source: Bowo W - Flickr

Population: **30,000**
World Popl: **30,000**
Total Countries: **1**
People Cluster: **Maluku-Southern**
Main Language: **Kisar**
Main Religion: **Christianity**
Status: **Partially reached**
Evangelicals: **7.0%**
Chr Adherents: **98.0%**
Scripture: **New Testament**

www.joshuaproject.net

"Declare His glory among the nations." Psalm 96:3

Pray for the Nations

Adek in Laos



Source: Anonymous

Population: **500**
World Popl: **500**
Total Countries: **1**
People Cluster: **Mon-Khmer**
Main Language: **Katu, Western**
Main Religion: **Ethnic Religions**
Status: **Frontier Unreached**
Evangelicals: **0.00%**
Chr Adherents: **0.00%**
Scripture: **New Testament**

www.joshuaproject.net

"Declare His glory among the nations." Psalm 96:3

Pray for the Nations

Ae in Laos



Source: Anonymous

Population: **900**
World Popl: **900**
Total Countries: **1**
People Cluster: **Tai**
Main Language: **Language unknown**
Main Religion: **Ethnic Religions**
Status: **Frontier Unreached**
Evangelicals: **0.00%**
Chr Adherents: **0.00%**
Scripture: **Unspecified**

www.joshuaproject.net

"Declare His glory among the nations." Psalm 96:3

Pray for the Nations

Aheu Luang in Laos



Source: Asia Harvest

Population: **700**
World Popl: **2,300**
Total Countries: **2**
People Cluster: **Mon-Khmer**
Main Language: **Aheu**
Main Religion: **Ethnic Religions**
Status: **Partially reached**
Evangelicals: **5.4%**
Chr Adherents: **7.0%**
Scripture: **Portions**

www.joshuaproject.net

"Declare His glory among the nations." Psalm 96:3

Pray for the Nations

Akeu in Laos



Source: Asia Harvest-Operation Myanmar

Population: **3,400**
World Popl: **19,100**
Total Countries: **4**
People Cluster: **Tibeto-Burman, other**
Main Language: **Akeu**
Main Religion: **Ethnic Religions**
Status: **Unreached**
Evangelicals: **0.72%**
Chr Adherents: **0.72%**
Scripture: **New Testament**

www.joshuaproject.net

"Declare His glory among the nations." Psalm 96:3

Pray for the Nations

Akha in Laos



Source: Arian Zwegers - Flickr

Population: **63,000**
World Popl: **627,000**
Total Countries: **5**
People Cluster: **Hani**
Main Language: **Akha**
Main Religion: **Ethnic Religions**
Status: **Unreached**
Evangelicals: **2.00%**
Chr Adherents: **3.00%**
Scripture: **Complete Bible**

www.joshuaproject.net

"Declare His glory among the nations." Psalm 96:3

Pray for the Nations

Akha Eurba in Laos



Source: Anonymous

Population: **6,000**
World Popl: **6,000**
Total Countries: **1**
People Cluster: **Hani**
Main Language: **Akha**
Main Religion: **Ethnic Religions**
Status: **Frontier Unreached**
Evangelicals: **0.00%**
Chr Adherents: **0.00%**
Scripture: **Complete Bible**

www.joshuaproject.net

"Declare His glory among the nations." Psalm 96:3

Pray for the Nations

Akha Jaweuy in Laos



Source: Anonymous

Population: **4,900**
World Popl: **4,900**
Total Countries: **1**
People Cluster: **Hani**
Main Language: **Akha**
Main Religion: **Ethnic Religions**
Status: **Unreached**
Evangelicals: **0.70%**
Chr Adherents: **0.70%**
Scripture: **Complete Bible**

www.joshuaproject.net

"Declare His glory among the nations." Psalm 96:3

Pray for the Nations

Akha Jijor in Laos



Source: Anonymous

Population: **5,200**
World Popl: **5,200**
Total Countries: **1**
People Cluster: **Hani**
Main Language: **Akha**
Main Religion: **Ethnic Religions**
Status: **Frontier Unreached**
Evangelicals: **0.00%**
Chr Adherents: **0.00%**
Scripture: **Complete Bible**

www.joshuaproject.net

"Declare His glory among the nations." Psalm 96:3

Pray for the Nations

Akha Jipia in Laos



Source: Anonymous

Population: **9,900**
World Popl: **9,900**
Total Countries: **1**
People Cluster: **Hani**
Main Language: **Akha**
Main Religion: **Buddhism**
Status: **Frontier Unreached**
Evangelicals: **0.00%**
Chr Adherents: **0.00%**
Scripture: **Complete Bible**

www.joshuaproject.net

"Declare His glory among the nations." Psalm 96:3

Pray for the Nations

Akha Jowhoi in Laos



Source: Anonymous

Population: **600**
World Popl: **600**
Total Countries: **1**
People Cluster: **Hani**
Main Language: **Akha**
Main Religion: **Ethnic Religions**
Status: **Frontier Unreached**
Evangelicals: **0.00%**
Chr Adherents: **0.00%**
Scripture: **Complete Bible**

www.joshuaproject.net

"Declare His glory among the nations." Psalm 96:3

Pray for the Nations

Akha Ker in Laos



Source: Anonymous

Population: **3,300**
World Popl: **3,300**
Total Countries: **1**
People Cluster: **Hani**
Main Language: **Akha**
Main Religion: **Ethnic Religions**
Status: **Frontier Unreached**
Evangelicals: **0.00%**
Chr Adherents: **0.00%**
Scripture: **Complete Bible**

www.joshuaproject.net

"Declare His glory among the nations." Psalm 96:3

Pray for the Nations

Akha Luma in Laos



Source: Anonymous

Population: **6,700**
World Popl: **6,700**
Total Countries: **1**
People Cluster: **Hani**
Main Language: **Akha**
Main Religion: **Ethnic Religions**
Status: **Frontier Unreached**
Evangelicals: **0.00%**
Chr Adherents: **0.00%**
Scripture: **Complete Bible**

www.joshuaproject.net

"Declare His glory among the nations." Psalm 96:3

Pray for the Nations

Akha Muji in Laos



Source: Anonymous

Population: **5,400**
World Popl: **5,400**
Total Countries: **1**
People Cluster: **Hani**
Main Language: **Akha**
Main Religion: **Ethnic Religions**
Status: **Frontier Unreached**
Evangelicals: **0.00%**
Chr Adherents: **0.00%**
Scripture: **Complete Bible**

www.joshuaproject.net

"Declare His glory among the nations." Psalm 96:3

Pray for the Nations

Akha Mutuen in Laos



Source: Anonymous

Population: **1,500**
World Popl: **1,500**
Total Countries: **1**
People Cluster: **Hani**
Main Language: **Akha**
Main Religion: **Ethnic Religions**
Status: **Frontier Unreached**
Evangelicals: **0.00%**
Chr Adherents: **0.00%**
Scripture: **Complete Bible**

www.joshuaproject.net

"Declare His glory among the nations." Psalm 96:3

Pray for the Nations

Akha Nuver in Laos



Source: Anonymous

Population: **6,500**
World Popl: **6,500**
Total Countries: **1**
People Cluster: **Hani**
Main Language: **Akha**
Main Religion: **Ethnic Religions**
Status: ✹ **Frontier Unreached**
Evangelicals: **0.00%**
Chr Adherents: **0.00%**
Scripture: **Complete Bible**

www.joshuaproject.net

"Declare His glory among the nations." Psalm 96:3

Pray for the Nations

Akha Pala in Laos



Source: Anonymous

Population: **6,600**
World Popl: **6,600**
Total Countries: **1**
People Cluster: **Hani**
Main Language: **Akha**
Main Religion: **Ethnic Religions**
Status: ✹ **Frontier Unreached**
Evangelicals: **0.00%**
Chr Adherents: **0.00%**
Scripture: **Complete Bible**

www.joshuaproject.net

"Declare His glory among the nations." Psalm 96:3

Pray for the Nations

Akha Phongku in Laos



Population: **1,900**
World Popl: **1,900**
Total Countries: **1**
People Cluster: **Hani**
Main Language: **Akha**
Main Religion: **Buddhism**
Status: ✹ **Frontier Unreached**
Evangelicals: **0.00%**
Chr Adherents: **0.00%**
Scripture: **Complete Bible**

www.joshuaproject.net

"Declare His glory among the nations." Psalm 96:3

Pray for the Nations

Akha Piso in Laos



Source: Anonymous

Population: **5,600**
World Popl: **5,600**
Total Countries: **1**
People Cluster: **Hani**
Main Language: **Akha**
Main Religion: **Ethnic Religions**
Status: ✹ **Frontier Unreached**
Evangelicals: **0.00%**
Chr Adherents: **0.00%**
Scripture: **Complete Bible**

www.joshuaproject.net

"Declare His glory among the nations." Psalm 96:3

Pray for the Nations

Alak in Laos



Source: Peoples of Laos, Asia Harvest

Population: **15,000**
World Popl: **15,000**
Total Countries: **1**
People Cluster: **Mon-Khmer**
Main Language: **Alak**
Main Religion: **Ethnic Religions**
Status: ● **Unreached**
Evangelicals: **1.06%**
Chr Adherents: **1.10%**
Scripture: **Translation Started**

www.joshuaproject.net

"Declare His glory among the nations." Psalm 96:3

Pray for the Nations

Alu in Laos



Source: Operation China, Asia Harvest

Population: **7,900**
World Popl: **11,800**
Total Countries: **2**
People Cluster: **Tibeto-Burman, other**
Main Language: **Nisu, Southern**
Main Religion: **Ethnic Religions**
Status: ✹ **Frontier Unreached**
Evangelicals: **0.00%**
Chr Adherents: **0.00%**
Scripture: **Portions**

www.joshuaproject.net

"Declare His glory among the nations." Psalm 96:3

Pray for the Nations

Angkham in Laos



Source: Anonymous

Population: **1,700**
World Popl: **1,700**
Total Countries: **1**
People Cluster: **Tai**
Main Language: **Phu Thai**
Main Religion: **Buddhism**
Status: ✹ **Frontier Unreached**
Evangelicals: **0.00%**
Chr Adherents: **0.00%**
Scripture: **Translation Started**

www.joshuaproject.net

"Declare His glory among the nations." Psalm 96:3

Pray for the Nations

Arem in Laos



Source: Asia Harvest

Population: **900**
World Popl: **1,000**
Total Countries: **2**
People Cluster: **Mon-Khmer**
Main Language: **Arem**
Main Religion: **Ethnic Religions**
Status: ● **Unreached**
Evangelicals: **1.52%**
Chr Adherents: **1.60%**
Scripture: **Translation Started**

www.joshuaproject.net

"Declare His glory among the nations." Psalm 96:3

Pray for the Nations

Bit in Laos



Source: Asia Harvest

Population: **2,700**
World Popl: **3,600**
Total Countries: **2**
People Cluster: **Mon-Khmer**
Main Language: **Bit**
Main Religion: **Ethnic Religions**
Status: **Unreached**
Evangelicals: **1.38%**
Chr Adherents: **1.40%**
Scripture: **Translation Started**

www.joshuaproject.net

"Declare His glory among the nations." Psalm 96:3

Pray for the Nations

Bo in Laos



Source: Asia Harvest

Population: **4,500**
World Popl: **4,500**
Total Countries: **1**
People Cluster: **Mon-Khmer**
Main Language: **Bo (Laos)**
Main Religion: **Ethnic Religions**
Status: **Partially reached**
Evangelicals: **4.4%**
Chr Adherents: **5.0%**
Scripture: **Portions**

www.joshuaproject.net

"Declare His glory among the nations." Psalm 96:3

Pray for the Nations

Bouyei in Laos



Source: Yves Picq - Wikimedia

Population: **8,000**
World Popl: **3,648,000**
Total Countries: **3**
People Cluster: **Bouyei**
Main Language: **Bouyei**
Main Religion: **Ethnic Religions**
Status: **Frontier Unreached**
Evangelicals: **0.00%**
Chr Adherents: **0.00%**
Scripture: **Portions**

www.joshuaproject.net

"Declare His glory among the nations." Psalm 96:3

Pray for the Nations

Brao in Laos



Source: Cambodia Research Network

Population: **29,000**
World Popl: **41,600**
Total Countries: **3**
People Cluster: **Mon-Khmer**
Main Language: **Brao**
Main Religion: **Ethnic Religions**
Status: **Unreached**
Evangelicals: **0.76%**
Chr Adherents: **1.00%**
Scripture: **Portions**

www.joshuaproject.net

"Declare His glory among the nations." Psalm 96:3

Pray for the Nations

Bru, Eastern in Laos



Source: Peoples of Laos, Asia Harvest

Population: **37,000**
World Popl: **133,000**
Total Countries: **3**
People Cluster: **Mon-Khmer**
Main Language: **Bru, Eastern**
Main Religion: **Ethnic Religions**
Status: **Unreached**
Evangelicals: **1.50%**
Chr Adherents: **1.99%**
Scripture: **Complete Bible**

www.joshuaproject.net

"Declare His glory among the nations." Psalm 96:3

Pray for the Nations

Bru, Western in Laos



Source: Anonymous

Population: **94,000**
World Popl: **114,000**
Total Countries: **2**
People Cluster: **Mon-Khmer**
Main Language: **Bru, Western**
Main Religion: **Buddhism**
Status: **Partially reached**
Evangelicals: **8.0%**
Chr Adherents: **12.0%**
Scripture: **New Testament**

www.joshuaproject.net

"Declare His glory among the nations." Psalm 96:3

Pray for the Nations

Burmese in Laos



Source: Asia Harvest-Operation Myanmar

Population: **5,500**
World Popl: **33,136,100**
Total Countries: **17**
People Cluster: **Burmese**
Main Language: **Burmese**
Main Religion: **Buddhism**
Status: **Frontier Unreached**
Evangelicals: **0.00%**
Chr Adherents: **0.00%**
Scripture: **Complete Bible**

www.joshuaproject.net

"Declare His glory among the nations." Psalm 96:3

Pray for the Nations

Champao in Laos



Population: **1,300**
World Popl: **1,300**
Total Countries: **1**
People Cluster: **Mon-Khmer**
Main Language: **Oy**
Main Religion: **Ethnic Religions**
Status: **Frontier Unreached**
Evangelicals: **0.00%**
Chr Adherents: **0.00%**
Scripture: **Portions**

www.joshuaproject.net

"Declare His glory among the nations." Psalm 96:3

Pray for the Nations

Chatong in Laos



Source: Asia Harvest

Population: **900**
World Popl: **900**
Total Countries: **1**
People Cluster: **Southeast Asian, other**
Main Language: **Ta'oih, Lower**
Main Religion: **Ethnic Religions**
Status: **Frontier Unreached**
Evangelicals: **0.00%**
Chr Adherents: **0.00%**
Scripture: **Translation Started**

www.joshuaproject.net

"Declare His glory among the nations." Psalm 96:3

Pray for the Nations

Chepya in Laos



Population: **2,700**
World Popl: **2,700**
Total Countries: **1**
People Cluster: **Tibeto-Burman, other**
Main Language: **Chepya**
Main Religion: **Buddhism**
Status: **Frontier Unreached**
Evangelicals: **0.00%**
Chr Adherents: **0.00%**
Scripture: **Unspecified**

www.joshuaproject.net

"Declare His glory among the nations." Psalm 96:3

Pray for the Nations

Chut-May in Laos



Source: Thi - Shutterstock

Population: **500**
World Popl: **8,400**
Total Countries: **2**
People Cluster: **Mon-Khmer**
Main Language: **Chut**
Main Religion: **Ethnic Religions**
Status: **Unreached**
Evangelicals: **1.44%**
Chr Adherents: **1.50%**
Scripture: **Unspecified**

www.joshuaproject.net

"Declare His glory among the nations." Psalm 96:3

Pray for the Nations

Chut-Ruc in Laos



Source: Asia Harvest

Population: **300**
World Popl: **300**
Total Countries: **1**
People Cluster: **Mon-Khmer**
Main Language: **Chut**
Main Religion: **Ethnic Religions**
Status: **Frontier Unreached**
Evangelicals: **0.00%**
Chr Adherents: **0.00%**
Scripture: **Unspecified**

www.joshuaproject.net

"Declare His glory among the nations." Psalm 96:3

Pray for the Nations

Chut-Sach in Laos



Source: Asia Harvest

Population: **300**
World Popl: **300**
Total Countries: **1**
People Cluster: **Mon-Khmer**
Main Language: **Chut**
Main Religion: **Ethnic Religions**
Status: **Partially reached**
Evangelicals: **2.6%**
Chr Adherents: **2.6%**
Scripture: **Unspecified**

www.joshuaproject.net

"Declare His glory among the nations." Psalm 96:3

Pray for the Nations

Con in Laos



Population: **2,500**
World Popl: **2,500**
Total Countries: **1**
People Cluster: **Mon-Khmer**
Main Language: **Con**
Main Religion: **Ethnic Religions**
Status: **Frontier Unreached**
Evangelicals: **0.00%**
Chr Adherents: **0.00%**
Scripture: **Translation Needed**

www.joshuaproject.net

"Declare His glory among the nations." Psalm 96:3

Pray for the Nations

Dak Kang in Laos



Source: Anonymous

Population: **2,100**
World Popl: **2,100**
Total Countries: **1**
People Cluster: **Mon-Khmer**
Main Language: **Katu, Western**
Main Religion: **Ethnic Religions**
Status: **Frontier Unreached**
Evangelicals: **0.00%**
Chr Adherents: **0.00%**
Scripture: **New Testament**

www.joshuaproject.net

"Declare His glory among the nations." Psalm 96:3

Pray for the Nations

Deaf in Laos



Source: Kate Nelson/AusAID - Wikimedia

Population: **36,000**
World Popl: **27,763,250**
Total Countries: **164**
People Cluster: **Deaf**
Main Language: **Laos Sign Language**
Main Religion: **Unknown**
Status: **Frontier Unreached**
Evangelicals: **0.00%**
Chr Adherents: **0.00%**
Scripture: **Translation Started**

www.joshuaproject.net

"Declare His glory among the nations." Psalm 96:3

Pray for the Nations

Geungeu in Laos



Population: **500**
World Popl: **500**
Total Countries: **1**
People Cluster: **Mon-Khmer**
Main Language: **Katu, Western**
Main Religion: **Ethnic Religions**
Status: **Unreached**
Evangelicals: **2.00%**
Chr Adherents: **2.20%**
Scripture: **New Testament**

www.joshuaproject.net

"Declare His glory among the nations." Psalm 96:3

Pray for the Nations

Haang in Laos



Source: Anonymous

Population: **300**
World Popl: **300**
Total Countries: **1**
People Cluster: **Mon-Khmer**
Main Language: **Ta'oih, Lower**
Main Religion: **Ethnic Religions**
Status: **Partially reached**
Evangelicals: **3.6%**
Chr Adherents: **3.7%**
Scripture: **Translation Started**

www.joshuaproject.net

"Declare His glory among the nations." Psalm 96:3

Pray for the Nations

Halang in Laos



Source: Peoples of Laos, Asia Harvest

Population: **6,900**
World Popl: **23,900**
Total Countries: **2**
People Cluster: **Mon-Khmer**
Main Language: **Halang**
Main Religion: **Ethnic Religions**
Status: **Unreached**
Evangelicals: **0.76%**
Chr Adherents: **0.76%**
Scripture: **Portions**

www.joshuaproject.net

"Declare His glory among the nations." Psalm 96:3

Pray for the Nations

Halang Doan in Laos



Population: **3,500**
World Popl: **7,200**
Total Countries: **2**
People Cluster: **Mon-Khmer**
Main Language: **Halang Doan**
Main Religion: **Ethnic Religions**
Status: **Partially reached**
Evangelicals: **3.0%**
Chr Adherents: **4.0%**
Scripture: **Translation Started**

www.joshuaproject.net

"Declare His glory among the nations." Psalm 96:3

Pray for the Nations

Han Chinese, Cantonese in Laos



Source: Karolien Taverniers - Flickr

Population: **20,000**
World Popl: **80,002,900**
Total Countries: **32**
People Cluster: **Chinese**
Main Language: **Chinese, Yue**
Main Religion: **Non-Religious**
Status: **Partially reached**
Evangelicals: **5.0%**
Chr Adherents: **8.0%**
Scripture: **Complete Bible**

www.joshuaproject.net

"Declare His glory among the nations." Psalm 96:3

Pray for the Nations

Han Chinese, Mandarin in Laos



Source: Jakob Montrasio - Wikimedia

Population: **73,000**
World Popl: **923,069,400**
Total Countries: **42**
People Cluster: **Chinese**
Main Language: **Chinese, Mandarin**
Main Religion: **Non-Religious**
Status: **Partially reached**
Evangelicals: **5.0%**
Chr Adherents: **8.0%**
Scripture: **Complete Bible**

www.joshuaproject.net

"Declare His glory among the nations." Psalm 96:3

Pray for the Nations

Hanna in Laos

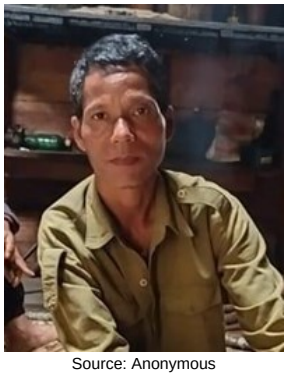

Source: Anonymous

Population: **800**
World Popl: **800**
Total Countries: **1**
People Cluster: **Mon-Khmer**
Main Language: **Katu, Western**
Main Religion: **Ethnic Religions**
Status: **Frontier Unreached**
Evangelicals: **0.00%**
Chr Adherents: **0.00%**
Scripture: **New Testament**

www.joshuaproject.net

"Declare His glory among the nations." Psalm 96:3

Pray for the Nations

Harnae in Laos



Population: **9,100**
World Popl: **9,100**
Total Countries: **1**
People Cluster: **Mon-Khmer**
Main Language: **Alak**
Main Religion: **Ethnic Religions**
Status: **Frontier Unreached**
Evangelicals: **0.00%**
Chr Adherents: **0.07%**
Scripture: **Translation Started**

www.joshuaproject.net

"Declare His glory among the nations." Psalm 96:3

Pray for the Nations

Hmong Bua in Laos



Source: Anonymous

Population: **2,000**
World Popl: **95,000**
Total Countries: **3**
People Cluster: **Miao / Hmong**
Main Language: **Miao, Chuanqiandian Clust**
Main Religion: **Ethnic Religions**
Status: **Partially reached**
Evangelicals: **2.4%**
Chr Adherents: **3.4%**
Scripture: **Complete Bible**

www.joshuaproject.net

"Declare His glory among the nations." Psalm 96:3

Pray for the Nations

Hmong Daw in Laos



Source: Anonymous

Population: **433,000**
World Popl: **2,190,000**
Total Countries: **6**
People Cluster: **Miao / Hmong**
Main Language: **Hmong Daw**
Main Religion: **Ethnic Religions**
Status: **Partially reached**
Evangelicals: **3.0%**
Chr Adherents: **4.0%**
Scripture: **Complete Bible**

www.joshuaproject.net

"Declare His glory among the nations." Psalm 96:3

Pray for the Nations

Hmong Njua in Laos



Source: AlivePhoto - Shutterstock

Population: **234,000**
World Popl: **800,800**
Total Countries: **10**
People Cluster: **Miao / Hmong**
Main Language: **Hmong Njua**
Main Religion: **Ethnic Religions**
Status: **Partially reached**
Evangelicals: **3.0%**
Chr Adherents: **4.0%**
Scripture: **Complete Bible**

www.joshuaproject.net

"Declare His glory among the nations." Psalm 96:3

Pray for the Nations

Hung in Laos



Source: Peoples of Laos, Asia Harvest

Population: **1,500**
World Popl: **2,500**
Total Countries: **2**
People Cluster: **Mon-Khmer**
Main Language: **Hung**
Main Religion: **Ethnic Religions**
Status: **Partially reached**
Evangelicals: **2.5%**
Chr Adherents: **3.0%**
Scripture: **Unspecified**

www.joshuaproject.net

"Declare His glory among the nations." Psalm 96:3

Pray for the Nations

Inti in Laos



Population: **2,300**
World Popl: **2,300**
Total Countries: **1**
People Cluster: **Mon-Khmer**
Main Language: **Oy**
Main Religion: **Buddhism**
Status: **Partially reached**
Evangelicals: **6.8%**
Chr Adherents: **6.8%**
Scripture: **Portions**

www.joshuaproject.net

"Declare His glory among the nations." Psalm 96:3

Pray for the Nations

Ir in Laos



Source: Asia Harvest

Population: **6,700**
World Popl: **6,700**
Total Countries: **1**
People Cluster: **Mon-Khmer**
Main Language: **Ir**
Main Religion: **Ethnic Religions**
Status: **Frontier Unreached**
Evangelicals: **0.00%**
Chr Adherents: **0.00%**
Scripture: **Portions**

www.joshuaproject.net

"Declare His glory among the nations." Psalm 96:3

Pray for the Nations

Iu Mien in Laos



Source: Anonymous

Population: **37,000**
World Popl: **1,677,500**
Total Countries: **6**
People Cluster: **Yao-Mien**
Main Language: **Iu Mien**
Main Religion: **Ethnic Religions**
Status: **Partially reached**
Evangelicals: **7.9%**
Chr Adherents: **8.0%**
Scripture: **Complete Bible**

www.joshuaproject.net

"Declare His glory among the nations." Psalm 96:3

Pray for the Nations

Javieng in Laos



Source: Anonymous

Population: **400**
World Popl: **400**
Total Countries: **1**
People Cluster: **Mon-Khmer**
Main Language: **Phong-Kniang**
Main Religion: **Ethnic Religions**
Status: **Partially reached**
Evangelicals: **2.7%**
Chr Adherents: **2.7%**
Scripture: **Portions**

www.joshuaproject.net

"Declare His glory among the nations." Psalm 96:3

Pray for the Nations

Jeh in Laos



Source: Peoples of Laos, Asia Harvest

Population: **13,000**
World Popl: **79,000**
Total Countries: **2**
People Cluster: **Mon-Khmer**
Main Language: **Jeh**
Main Religion: **Ethnic Religions**
Status: **Partially reached**
Evangelicals: **10.0%**
Chr Adherents: **11.0%**
Scripture: **New Testament**

www.joshuaproject.net

"Declare His glory among the nations." Psalm 96:3

Pray for the Nations

Jeng in Laos



Source: Peoples of Laos, Asia Harvest

Population: **9,700**
World Popl: **9,700**
Total Countries: **1**
People Cluster: **Mon-Khmer**
Main Language: **Oy**
Main Religion: **Ethnic Religions**
Status: **Unreached**
Evangelicals: **2.00%**
Chr Adherents: **5.00%**
Scripture: **Portions**

www.joshuaproject.net

"Declare His glory among the nations." Psalm 96:3

Pray for the Nations

Joy in Laos



Source: Anonymous

Population: **4,400**
World Popl: **4,400**
Total Countries: **1**
People Cluster: **Tai**
Main Language: **Phu Thai**
Main Religion: **Buddhism**
Status: **Unreached**
Evangelicals: **0.40%**
Chr Adherents: **0.40%**
Scripture: **Translation Started**

www.joshuaproject.net

"Declare His glory among the nations." Psalm 96:3

Pray for the Nations

Ka Yeu in Laos



Population: **2,200**
World Popl: **2,200**
Total Countries: **1**
People Cluster: **Mon-Khmer**
Main Language: **Oy**
Main Religion: **Ethnic Religions**
Status: **Frontier Unreached**
Evangelicals: **0.00%**
Chr Adherents: **0.00%**
Scripture: **Portions**

www.joshuaproject.net

"Declare His glory among the nations." Psalm 96:3

Pray for the Nations

Kado in Laos



Source: Operation China, Asia Harvest

Population: **5,500**
World Popl: **201,500**
Total Countries: **2**
People Cluster: **Hani**
Main Language: **Kaduo**
Main Religion: **Ethnic Religions**
Status: **Unreached**
Evangelicals: **0.50%**
Chr Adherents: **1.00%**
Scripture: **Portions**

www.joshuaproject.net

"Declare His glory among the nations." Psalm 96:3

Pray for the Nations

Kamsang in Laos



Source: Anonymous

Population: **1,400**
World Popl: **1,400**
Total Countries: **1**
People Cluster: **Mon-Khmer**
Main Language: **Oy**
Main Religion: **Ethnic Religions**
Status: **Frontier Unreached**
Evangelicals: **0.00%**
Chr Adherents: **0.00%**
Scripture: **Portions**

www.joshuaproject.net

"Declare His glory among the nations." Psalm 96:3

Pray for the Nations

Kanay in Laos



Source: Asia Harvest

Population: **1,000**
World Popl: **1,000**
Total Countries: **1**
People Cluster: **Mon-Khmer**
Main Language: **Pacoh**
Main Religion: **Ethnic Religions**
Status: **Partially reached**
Evangelicals: **7.0%**
Chr Adherents: **9.0%**
Scripture: **New Testament**

www.joshuaproject.net

"Declare His glory among the nations." Psalm 96:3

Pray for the Nations

Kasseng in Laos



Population: **1,800**
World Popl: **1,800**
Total Countries: **1**
People Cluster: **Mon-Khmer**
Main Language: **Talieng**
Main Religion: **Ethnic Religions**
Status: **Partially reached**
Evangelicals: **3.8%**
Chr Adherents: **6.0%**
Scripture: **Translation Started**

www.joshuaproject.net

"Declare His glory among the nations." Psalm 96:3

Pray for the Nations

Kata in Laos



Source: Anonymous

Population: **1,400**
World Popl: **1,400**
Total Countries: **1**
People Cluster: **Tai**
Main Language: **Phu Thai**
Main Religion: **Ethnic Religions**
Status: **Frontier Unreached**
Evangelicals: **0.00%**
Chr Adherents: **0.00%**
Scripture: **Translation Started**

www.joshuaproject.net

"Declare His glory among the nations." Psalm 96:3

Pray for the Nations

Katang, Northern in Laos



Source: BigBrotherMouse - Wikimedia

Population: **74,000**
World Popl: **74,000**
Total Countries: **1**
People Cluster: **Mon-Khmer**
Main Language: **Katang, Northern**
Main Religion: **Ethnic Religions**
Status: **Frontier Unreached**
Evangelicals: **0.08%**
Chr Adherents: **0.08%**
Scripture: **New Testament**

www.joshuaproject.net

"Declare His glory among the nations." Psalm 96:3

Pray for the Nations

Katang, Southern in Laos



Population: **46,000**
World Popl: **46,000**
Total Countries: **1**
People Cluster: **Mon-Khmer**
Main Language: **Katang, Southern**
Main Religion: **Ethnic Religions**
Status: **Frontier Unreached**
Evangelicals: **0.08%**
Chr Adherents: **0.08%**
Scripture: **Portions**

www.joshuaproject.net

"Declare His glory among the nations." Psalm 96:3

Pray for the Nations

Kathonglueng in Laos



Source: Anonymous

Population: **1,400**
World Popl: **1,400**
Total Countries: **1**
People Cluster: **Mon-Khmer**
Main Language: **Lao**
Main Religion: **Ethnic Religions**
Status: **Unreached**
Evangelicals: **0.40%**
Chr Adherents: **1.20%**
Scripture: **Complete Bible**

www.joshuaproject.net

"Declare His glory among the nations." Psalm 96:3

Pray for the Nations

Katu, Western in Laos



Source: Pierre AndrÃ© - Wikimedia

Population: **25,000**
World Popl: **25,000**
Total Countries: **1**
People Cluster: **Mon-Khmer**
Main Language: **Katu, Western**
Main Religion: **Ethnic Religions**
Status: **Unreached**
Evangelicals: **0.80%**
Chr Adherents: **1.00%**
Scripture: **New Testament**

www.joshuaproject.net

"Declare His glory among the nations." Psalm 96:3

Pray for the Nations

Khatavueng in Laos

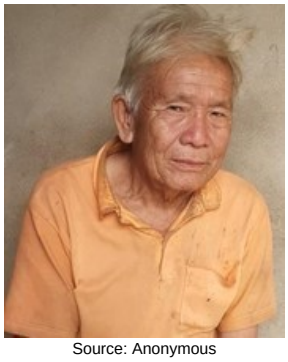

Source: Anonymous

Population: **1,000**
World Popl: **1,000**
Total Countries: **1**
People Cluster: **Tibeto-Burman, other**
Main Language: **Language unknown**
Main Religion: **Ethnic Religions**
Status: **Frontier Unreached**
Evangelicals: **0.00%**
Chr Adherents: **0.00%**
Scripture: **Unspecified**

www.joshuaproject.net

"Declare His glory among the nations." Psalm 96:3

Pray for the Nations

Khlor in Laos



Source: Asia Harvest

Population: **9,700**
World Popl: **9,700**
Total Countries: **1**
People Cluster: **Mon-Khmer**
Main Language: **Kriang**
Main Religion: **Ethnic Religions**
Status: **Unreached**
Evangelicals: **0.40%**
Chr Adherents: **0.50%**
Scripture: **Portions**

www.joshuaproject.net

"Declare His glory among the nations." Psalm 96:3

Pray for the Nations

Khmer in Laos



Source: Anonymous

Population: **8,000**
World Popl: **17,786,900**
Total Countries: **14**
People Cluster: **Mon-Khmer**
Main Language: **Khmer**
Main Religion: **Buddhism**
Status: **Unreached**
Evangelicals: **1.60%**
Chr Adherents: **3.00%**
Scripture: **Complete Bible**

www.joshuaproject.net

"Declare His glory among the nations." Psalm 96:3

Pray for the Nations

Khmer Khae in Laos



Population: **4,000**
World Popl: **4,000**
Total Countries: **1**
People Cluster: **Mon-Khmer**
Main Language: **Khmer**
Main Religion: **Ethnic Religions**
Status: **Frontier Unreached**
Evangelicals: **0.00%**
Chr Adherents: **0.00%**
Scripture: **Complete Bible**

www.joshuaproject.net

"Declare His glory among the nations." Psalm 96:3

Pray for the Nations

Khmu in Laos



Source: Anonymous

Population: **794,000**
World Popl: **921,300**
Total Countries: **5**
People Cluster: **Mon-Khmer**
Main Language: **Khmu**
Main Religion: **Ethnic Religions**
Status: **Partially reached**
Evangelicals: **9.0%**
Chr Adherents: **10.0%**
Scripture: **Portions**

www.joshuaproject.net

"Declare His glory among the nations." Psalm 96:3

Pray for the Nations

Khom Khae in Laos



Source: Anonymous

Population: **13,000**
World Popl: **13,000**
Total Countries: **1**
People Cluster: **Mon-Khmer**
Main Language: **Khmer**
Main Religion: **Ethnic Religions**
Status: **Frontier Unreached**
Evangelicals: **0.00%**
Chr Adherents: **0.07%**
Scripture: **Complete Bible**

www.joshuaproject.net

"Declare His glory among the nations." Psalm 96:3

Pray for the Nations

Khua in Laos



Source: Asia Harvest

Population: **4,900**
World Popl: **6,200**
Total Countries: **2**
People Cluster: **Mon-Khmer**
Main Language: **Khua**
Main Religion: **Ethnic Religions**
Status: **Unreached**
Evangelicals: **0.20%**
Chr Adherents: **0.20%**
Scripture: **Translation Started**

www.joshuaproject.net

"Declare His glory among the nations." Psalm 96:3

Pray for the Nations

Khuen in Laos



Source: Operation China, Asia Harvest

Population: **14,000**
World Popl: **18,500**
Total Countries: **3**
People Cluster: **Mon-Khmer**
Main Language: **Khuen**
Main Religion: **Buddhism**
Status: **Frontier Unreached**
Evangelicals: **0.06%**
Chr Adherents: **0.06%**
Scripture: **Translation Needed**

www.joshuaproject.net

"Declare His glory among the nations." Psalm 96:3

Pray for the Nations

Khun in Laos



Source: Asia Harvest-Operation Myanmar

Population: **900**
World Popl: **152,900**
Total Countries: **3**
People Cluster: **Tai**
Main Language: **Khun**
Main Religion: **Buddhism**
Status: **Unreached**
Evangelicals: **2.00%**
Chr Adherents: **4.00%**
Scripture: **Portions**

www.joshuaproject.net

"Declare His glory among the nations." Psalm 96:3

Pray for the Nations

Kim Mun in Laos



Source: Jean Francois Perigois

Population: **7,700**
World Popl: **561,700**
Total Countries: **3**
People Cluster: **Yao-Mien**
Main Language: **Kim Mun**
Main Religion: **Ethnic Religions**
Status: **Partially reached**
Evangelicals: **10.0%**
Chr Adherents: **12.0%**
Scripture: **New Testament**

www.joshuaproject.net

"Declare His glory among the nations." Psalm 96:3

Pray for the Nations

Kiorr in Laos



Population: **5,200**
World Popl: **5,200**
Total Countries: **1**
People Cluster: **Mon-Khmer**
Main Language: **Kiorr**
Main Religion: **Buddhism**
Status: **Unreached**
Evangelicals: **0.60%**
Chr Adherents: **1.00%**
Scripture: **Translation Needed**

www.joshuaproject.net

"Declare His glory among the nations." Psalm 96:3

Pray for the Nations

Konglang in Laos



Population: **900**
World Popl: **900**
Total Countries: **1**
People Cluster: **Mon-Khmer**
Main Language: **Oy**
Main Religion: **Ethnic Religions**
Status: **Frontier Unreached**
Evangelicals: **0.00%**
Chr Adherents: **0.00%**
Scripture: **Portions**

www.joshuaproject.net

"Declare His glory among the nations." Psalm 96:3

Pray for the Nations

Kongsat in Laos



Source: Peoples of Laos, Asia Harvest

Population: **900**
World Popl: **900**
Total Countries: **1**
People Cluster: **Lao**
Main Language: **Khmu**
Main Religion: **Ethnic Religions**
Status: **Frontier Unreached**
Evangelicals: **0.00%**
Chr Adherents: **0.00%**
Scripture: **Portions**

www.joshuaproject.net

"Declare His glory among the nations." Psalm 96:3

Pray for the Nations

Kor in Laos



Source: Anonymous

Population: **700**
World Popl: **700**
Total Countries: **1**
People Cluster: **Mon-Khmer**
Main Language: **Puoc**
Main Religion: **Ethnic Religions**
Status: **Frontier Unreached**
Evangelicals: **0.00%**
Chr Adherents: **0.00%**
Scripture: **Translation Started**

www.joshuaproject.net

"Declare His glory among the nations." Psalm 96:3

Pray for the Nations

Kri in Laos



Source: Asia Harvest

Population: **1,200**
World Popl: **1,200**
Total Countries: **1**
People Cluster: **Mon-Khmer**
Main Language: **Language unknown**
Main Religion: **Ethnic Religions**
Status: **Unreached**
Evangelicals: **0.63%**
Chr Adherents: **0.63%**
Scripture: **Unspecified**

www.joshuaproject.net

"Declare His glory among the nations." Psalm 96:3

Pray for the Nations

Kuan in Laos



Source: Peoples of Laos, Asia Harvest

Population: **1,000**
World Popl: **1,000**
Total Countries: **1**
People Cluster: **Mon-Khmer**
Main Language: **Kuan**
Main Religion: **Ethnic Religions**
Status: **Unreached**
Evangelicals: **0.76%**
Chr Adherents: **0.76%**
Scripture: **Translation Started**

www.joshuaproject.net

"Declare His glory among the nations." Psalm 96:3

Pray for the Nations

Kui in Laos



Source: Anonymous

Population: **52,000**
World Popl: **521,000**
Total Countries: **3**
People Cluster: **Mon-Khmer**
Main Language: **Kuay**
Main Religion: **Buddhism**
Status: **Unreached**
Evangelicals: **0.90%**
Chr Adherents: **1.00%**
Scripture: **New Testament**

www.joshuaproject.net

"Declare His glory among the nations." Psalm 96:3

Pray for the Nations

Kui Lung in Laos



Source: Peoples of Laos, Asia Harvest

Population: **5,400**
World Popl: **5,400**
Total Countries: **1**
People Cluster: **Mon-Khmer**
Main Language: **Lahu**
Main Religion: **Ethnic Religions**
Status: **Partially reached**
Evangelicals: **9.0%**
Chr Adherents: **12.0%**
Scripture: **Complete Bible**

www.joshuaproject.net

"Declare His glory among the nations." Psalm 96:3

Pray for the Nations

Lahu Aga in Laos



Source: Anonymous

Population: **10,000**
World Popl: **10,000**
Total Countries: **1**
People Cluster: **Tibeto-Burman, other**
Main Language: **Lahu**
Main Religion: **Ethnic Religions**
Status: **Partially reached**
Evangelicals: **7.9%**
Chr Adherents: **8.5%**
Scripture: **Complete Bible**

www.joshuaproject.net

"Declare His glory among the nations." Psalm 96:3

Pray for the Nations

Lahu Phu in Laos



Source: Asia Harvest-Operation Myanmar

Population: **4,200**
World Popl: **589,800**
Total Countries: **6**
People Cluster: **Tibeto-Burman, other**
Main Language: **Lahu**
Main Religion: **Ethnic Religions**
Status: **Significantly reached**
Evangelicals: **11.0%**
Chr Adherents: **15.0%**
Scripture: **Complete Bible**

www.joshuaproject.net

"Declare His glory among the nations." Psalm 96:3

Pray for the Nations

Lahu Shi in Laos



Source: Asia Harvest-Operation Myanmar

Population: **1,600**
World Popl: **191,000**
Total Countries: **5**
People Cluster: **Tibeto-Burman, other**
Main Language: **Lahu Shi**
Main Religion: **Ethnic Religions**
Status: **Partially reached**
Evangelicals: **6.7%**
Chr Adherents: **6.7%**
Scripture: **New Testament**

www.joshuaproject.net

"Declare His glory among the nations." Psalm 96:3

Pray for the Nations

Lamet in Laos



Source: Peoples of Laos, Asia Harvest

Population: **25,000**
World Popl: **25,200**
Total Countries: **2**
People Cluster: **Mon-Khmer**
Main Language: **Rmeet**
Main Religion: **Ethnic Religions**
Status: **Unreached**
Evangelicals: **0.80%**
Chr Adherents: **1.00%**
Scripture: **Portions**

www.joshuaproject.net

"Declare His glory among the nations." Psalm 96:3

Pray for the Nations

Lao in Laos



Source: Cambodia Research Network

Population: **3,765,000**
World Popl: **4,162,000**
Total Countries: **9**
People Cluster: **Lao**
Main Language: **Lao**
Main Religion: **Buddhism**
Status: **Partially reached**
Evangelicals: **2.0%**
Chr Adherents: **3.5%**
Scripture: **Complete Bible**

www.joshuaproject.net

"Declare His glory among the nations." Psalm 96:3

Pray for the Nations

Lao Mai in Laos



Source: Anonymous

Population: **6,200**
World Popl: **6,200**
Total Countries: **1**
People Cluster: **Mon-Khmer**
Main Language: **Puoc**
Main Religion: **Ethnic Religions**
Status: **Frontier Unreached**
Evangelicals: **0.00%**
Chr Adherents: **0.00%**
Scripture: **Translation Started**

www.joshuaproject.net

"Declare His glory among the nations." Psalm 96:3

Pray for the Nations

Lao Phuan in Laos



Source: PTD Phonsavan - Wikimedia

Population: **162,000**
World Popl: **363,600**
Total Countries: **3**
People Cluster: **Tai**
Main Language: **Phuan**
Main Religion: **Buddhism**
Status: **Unreached**
Evangelicals: **0.80%**
Chr Adherents: **1.00%**
Scripture: **Translation Started**

www.joshuaproject.net

"Declare His glory among the nations." Psalm 96:3

Pray for the Nations

Laopang in Laos



Source: Operation China, Asia Harvest

Population: **14,000**
World Popl: **14,000**
Total Countries: **1**
People Cluster: **Tibeto-Burman, other**
Main Language: **Laopang**
Main Religion: **Ethnic Religions**
Status: **Unreached**
Evangelicals: **0.11%**
Chr Adherents: **5.00%**
Scripture: **Translation Needed**

www.joshuaproject.net

"Declare His glory among the nations." Psalm 96:3

Pray for the Nations

Laoseng in Laos



Source: Peoples of Laos, Asia Harvest

Population: **12,000**
World Popl: **12,000**
Total Countries: **1**
People Cluster: **Mon-Khmer**
Main Language: **Tareng**
Main Religion: **Ethnic Religions**
Status: **Unreached**
Evangelicals: **0.50%**
Chr Adherents: **0.50%**
Scripture: **Translation Started**

www.joshuaproject.net

"Declare His glory among the nations." Psalm 96:3

Pray for the Nations

Laven in Laos



Source: Yves Picq - Wikimedia

Population: **63,000**
World Popl: **101,000**
Total Countries: **2**
People Cluster: **Mon-Khmer**
Main Language: **Laven**
Main Religion: **Ethnic Religions**
Status: **Frontier Unreached**
Evangelicals: **0.00%**
Chr Adherents: **0.00%**
Scripture: **Translation Started**

www.joshuaproject.net

"Declare His glory among the nations." Psalm 96:3

Pray for the Nations

Lawi in Laos



Source: Asia Harvest

Population: **1,400**
World Popl: **1,400**
Total Countries: **1**
People Cluster: **Southeast Asian, other**
Main Language: **Lavi**
Main Religion: **Ethnic Religions**
Status: **Partially reached**
Evangelicals: **3.3%**
Chr Adherents: **4.0%**
Scripture: **Portions**

www.joshuaproject.net

"Declare His glory among the nations." Psalm 96:3

Pray for the Nations

Layao in Laos



Source: Anonymous

Population: **5,600**
World Popl: **5,600**
Total Countries: **1**
People Cluster: **Mon-Khmer**
Main Language: **Oy**
Main Religion: **Ethnic Religions**
Status: **Frontier Unreached**
Evangelicals: **0.10%**
Chr Adherents: **0.10%**
Scripture: **Portions**

www.joshuaproject.net

"Declare His glory among the nations." Psalm 96:3

Pray for the Nations

Mal in Laos



Source: Peoples of Laos, Asia Harvest

Population: **40,000**
World Popl: **45,000**
Total Countries: **2**
People Cluster: **Mon-Khmer**
Main Language: **Mal**
Main Religion: **Ethnic Religions**
Status: **Unreached**
Evangelicals: **1.80%**
Chr Adherents: **2.00%**
Scripture: **New Testament**

www.joshuaproject.net

"Declare His glory among the nations." Psalm 96:3

Pray for the Nations

Maleng in Laos



Source: Asia Harvest

Population: **700**
World Popl: **2,000**
Total Countries: **2**
People Cluster: **Mon-Khmer**
Main Language: **Maleng**
Main Religion: **Ethnic Religions**
Status: **Partially reached**
Evangelicals: **10.0%**
Chr Adherents: **20.0%**
Scripture: **Translation Started**

www.joshuaproject.net

"Declare His glory among the nations." Psalm 96:3

Pray for the Nations

Maroy in Laos



Source: Anonymous

Population: **1,300**
World Popl: **1,300**
Total Countries: **1**
People Cluster: **Mon-Khmer**
Main Language: **So (Laos)**
Main Religion: **Ethnic Religions**
Status: **Partially reached**
Evangelicals: **2.3%**
Chr Adherents: **2.4%**
Scripture: **Portions**

www.joshuaproject.net

"Declare His glory among the nations." Psalm 96:3

Pray for the Nations

Mlabri in Laos



Source: Peoples of Laos, Asia Harvest

Population: **20**
World Popl: **420**
Total Countries: **2**
People Cluster: **Mon-Khmer**
Main Language: **Mlabri**
Main Religion: **Ethnic Religions**
Status: **Frontier Unreached**
Evangelicals: **0.00%**
Chr Adherents: **0.00%**
Scripture: **Portions**

www.joshuaproject.net

"Declare His glory among the nations." Psalm 96:3

Pray for the Nations

Moey in Laos



Source: Anonymous

Population: **3,400**
World Popl: **3,400**
Total Countries: **1**
People Cluster: **Tai**
Main Language: **Language unknown**
Main Religion: **Buddhism**
Status: **Unreached**
Evangelicals: **0.30%**
Chr Adherents: **0.30%**
Scripture: **Unspecified**

www.joshuaproject.net

"Declare His glory among the nations." Psalm 96:3

Pray for the Nations

Ngae in Laos



Source: Peoples of Laos, Asia Harvest

Population: **9,700**
World Popl: **9,700**
Total Countries: **1**
People Cluster: **Mon-Khmer**
Main Language: **Kriang**
Main Religion: **Ethnic Religions**
Status: **Partially reached**
Evangelicals: **3.5%**
Chr Adherents: **4.0%**
Scripture: **Portions**

www.joshuaproject.net

"Declare His glory among the nations." Psalm 96:3

Pray for the Nations

Nguan in Laos



Source: Peoples of Laos, Asia Harvest

Population: **22,000**
World Popl: **22,000**
Total Countries: **1**
People Cluster: **Mon-Khmer**
Main Language: **Khmu**
Main Religion: **Ethnic Religions**
Status: **Unreached**
Evangelicals: **0.85%**
Chr Adherents: **1.00%**
Scripture: **Portions**

www.joshuaproject.net

"Declare His glory among the nations." Psalm 96:3

Pray for the Nations

Nguon in Laos



Source: Asia Harvest

Population: **900**
World Popl: **3,300**
Total Countries: **2**
People Cluster: **Mon-Khmer**
Main Language: **Nguon**
Main Religion: **Ethnic Religions**
Status: **Partially reached**
Evangelicals: **2.4%**
Chr Adherents: **2.4%**
Scripture: **Translation Started**

www.joshuaproject.net

"Declare His glory among the nations." Psalm 96:3

Pray for the Nations

Nokno in Laos



Population: **200**
World Popl: **200**
Total Countries: **1**
People Cluster: **Mon-Khmer**
Main Language: **Katu, Western**
Main Religion: **Ethnic Religions**
Status: **Frontier Unreached**
Evangelicals: **0.00%**
Chr Adherents: **0.00%**
Scripture: **New Testament**

www.joshuaproject.net

"Declare His glory among the nations." Psalm 96:3

Pray for the Nations

Nyahon in Laos



Source: Peoples of Laos, Asia Harvest

Population: **10,000**
World Popl: **10,000**
Total Countries: **1**
People Cluster: **Mon-Khmer**
Main Language: **Nyaheun**
Main Religion: **Ethnic Religions**
Status: **Partially reached**
Evangelicals: **9.0%**
Chr Adherents: **9.5%**
Scripture: **Portions**

www.joshuaproject.net

"Declare His glory among the nations." Psalm 96:3

Pray for the Nations

Nyaw in Laos



Source: Peoples of Laos, Asia Harvest

Population: **19,000**
World Popl: **102,000**
Total Countries: **2**
People Cluster: **Tai**
Main Language: **Nyaw**
Main Religion: **Buddhism**
Status: **Frontier Unreached**
Evangelicals: **0.01%**
Chr Adherents: **0.01%**
Scripture: **Portions**

www.joshuaproject.net

"Declare His glory among the nations." Psalm 96:3

Pray for the Nations

O-Du in Laos



Source: Asia Harvest

Population: **700**
World Popl: **1,200**
Total Countries: **2**
People Cluster: **Mon-Khmer**
Main Language: **O'du**
Main Religion: **Ethnic Religions**
Status: **Frontier Unreached**
Evangelicals: **0.00%**
Chr Adherents: **0.00%**
Scripture: **Translation Started**

www.joshuaproject.net

"Declare His glory among the nations." Psalm 96:3

Pray for the Nations

Oh in Laos



Population: **700**
World Popl: **700**
Total Countries: **1**
People Cluster: **Mon-Khmer**
Main Language: **Ta'oih, Upper**
Main Religion: **Ethnic Religions**
Status: **Frontier Unreached**
Evangelicals: **0.00%**
Chr Adherents: **0.00%**
Scripture: **Portions**

www.joshuaproject.net

"Declare His glory among the nations." Psalm 96:3

Pray for the Nations

Oy in Laos



Source: Peoples of Laos, Asia Harvest

Population: **26,000**
World Popl: **26,000**
Total Countries: **1**
People Cluster: **Mon-Khmer**
Main Language: **Oy**
Main Religion: **Buddhism**
Status: **Unreached**
Evangelicals: **0.80%**
Chr Adherents: **1.00%**
Scripture: **Portions**

www.joshuaproject.net

"Declare His glory among the nations." Psalm 96:3

Pray for the Nations

Pacoh in Laos



Source: Asia Harvest

Population: **15,000**
World Popl: **35,000**
Total Countries: **2**
People Cluster: **Mon-Khmer**
Main Language: **Pacoh**
Main Religion: **Ethnic Religions**
Status: **Frontier Unreached**
Evangelicals: **0.00%**
Chr Adherents: **0.00%**
Scripture: **New Testament**

www.joshuaproject.net

"Declare His glory among the nations." Psalm 96:3

Pray for the Nations

Pacoh Kado in Laos



Source: Anonymous

Population: **9,300**
World Popl: **9,300**
Total Countries: **1**
People Cluster: **Mon-Khmer**
Main Language: **Pacoh**
Main Religion: **Ethnic Religions**
Status: **Partially reached**
Evangelicals: **8.3%**
Chr Adherents: **8.3%**
Scripture: **New Testament**

www.joshuaproject.net

"Declare His glory among the nations." Psalm 96:3

Pray for the Nations

Pacoh Kanai in Laos



Source: Anonymous

Population: **2,100**
World Popl: **2,100**
Total Countries: **1**
People Cluster: **Mon-Khmer**
Main Language: **Pacoh**
Main Religion: **Ethnic Religions**
Status: **Partially reached**
Evangelicals: **5.0%**
Chr Adherents: **5.0%**
Scripture: **New Testament**

www.joshuaproject.net

"Declare His glory among the nations." Psalm 96:3

Pray for the Nations

Pala in Laos



Source: Operation China, Asia Harvest

Population: **6,200**
World Popl: **6,200**
Total Countries: **1**
People Cluster: **Tibeto-Burman, other**
Main Language: **Akha**
Main Religion: **Ethnic Religions**
Status: **Frontier Unreached**
Evangelicals: **0.00%**
Chr Adherents: **0.00%**
Scripture: **Complete Bible**

www.joshuaproject.net

"Declare His glory among the nations." Psalm 96:3

Pray for the Nations

Phana in Laos



Source: Operation China, Asia Harvest

Population: **600**
World Popl: **5,800**
Total Countries: **2**
People Cluster: **Hani**
Main Language: **Phana'**
Main Religion: **Ethnic Religions**
Status: **Frontier Unreached**
Evangelicals: **0.00%**
Chr Adherents: **0.00%**
Scripture: **Translation Needed**

www.joshuaproject.net

"Declare His glory among the nations." Psalm 96:3

Pray for the Nations

Phen in Laos



Source: Anonymous

Population: **3,900**
World Popl: **3,900**
Total Countries: **1**
People Cluster: **Mon-Khmer**
Main Language: **Phong-Kniang**
Main Religion: **Buddhism**
Status: **Frontier Unreached**
Evangelicals: **0.00%**
Chr Adherents: **0.00%**
Scripture: **Portions**

www.joshuaproject.net

"Declare His glory among the nations." Psalm 96:3

Pray for the Nations

Phongset in Laos



Source: Anonymous

Population: **1,100**
World Popl: **1,100**
Total Countries: **1**
People Cluster: **Tibeto-Burman, other**
Main Language: **Phunoi**
Main Religion: **Buddhism**
Status: **Frontier Unreached**
Evangelicals: **0.00%**
Chr Adherents: **0.00%**
Scripture: **Portions**

www.joshuaproject.net

"Declare His glory among the nations." Psalm 96:3

Pray for the Nations

Phu Thai in Laos



Source: Chanwit Whanset - Pixabay

Population: **245,000**
World Popl: **1,069,000**
Total Countries: **4**
People Cluster: **Tai**
Main Language: **Phu Thai**
Main Religion: **Buddhism**
Status: **Unreached**
Evangelicals: **0.04%**
Chr Adherents: **0.50%**
Scripture: **Translation Started**

www.joshuaproject.net

"Declare His glory among the nations." Psalm 96:3

Pray for the Nations

Phunoi in Laos



Source: CIAT - Flickr

Population: **44,000**
World Popl: **44,000**
Total Countries: **1**
People Cluster: **Tibeto-Burman, other**
Main Language: **Phunoi**
Main Religion: **Ethnic Religions**
Status: **Frontier Unreached**
Evangelicals: **0.00%**
Chr Adherents: **0.00%**
Scripture: **Portions**

www.joshuaproject.net

"Declare His glory among the nations." Psalm 96:3

Pray for the Nations

Pong in Laos



Source: Peoples of Laos, Asia Harvest

Population: **30,000**
World Popl: **30,000**
Total Countries: **1**
People Cluster: **Mon-Khmer**
Main Language: **Phong-Kniang**
Main Religion: **Ethnic Religions**
Status: **Frontier Unreached**
Evangelicals: **0.02%**
Chr Adherents: **0.02%**
Scripture: **Portions**

www.joshuaproject.net

"Declare His glory among the nations." Psalm 96:3

Pray for the Nations

Poong in Laos



Source: Anonymous

Population: **1,100**
World Popl: **1,100**
Total Countries: **1**
People Cluster: **Mon-Khmer**
Main Language: **Phong-Kniang**
Main Religion: **Buddhism**
Status: **Frontier Unreached**
Evangelicals: **0.00%**
Chr Adherents: **0.00%**
Scripture: **Portions**

www.joshuaproject.net

"Declare His glory among the nations." Psalm 96:3

Pray for the Nations

Pouhoy in Laos



Source: Peoples of Laos, Asia Harvest

Population: **300**
World Popl: **300**
Total Countries: **1**
People Cluster: **Southeast Asian, other**
Main Language: **Oy**
Main Religion: **Ethnic Religions**
Status: **Frontier Unreached**
Evangelicals: **0.00%**
Chr Adherents: **0.00%**
Scripture: **Portions**

www.joshuaproject.net

"Declare His glory among the nations." Psalm 96:3

Pray for the Nations

Poumong in Laos



Source: Peoples of Laos, Asia Harvest

Population: **1,600**
World Popl: **1,600**
Total Countries: **1**
People Cluster: **Southeast Asian, other**
Main Language: **Phunoi**
Main Religion: **Ethnic Religions**
Status: **Frontier Unreached**
Evangelicals: **0.00%**
Chr Adherents: **0.00%**
Scripture: **Portions**

www.joshuaproject.net

"Declare His glory among the nations." Psalm 96:3

Pray for the Nations

Poussang in Laos



Source: Peoples of Laos, Asia Harvest

Population: **3,000**
World Popl: **3,000**
Total Countries: **1**
People Cluster: **Southeast Asian, other**
Main Language: **Phunoi**
Main Religion: **Ethnic Religions**
Status: **Unreached**
Evangelicals: **0.69%**
Chr Adherents: **0.69%**
Scripture: **Portions**

www.joshuaproject.net

"Declare His glory among the nations." Psalm 96:3

Pray for the Nations

Prai in Laos



Source: Peoples of Laos, Asia Harvest

Population: **32,000**
World Popl: **53,000**
Total Countries: **2**
People Cluster: **Mon-Khmer**
Main Language: **Prai**
Main Religion: **Ethnic Religions**
Status: **Unreached**
Evangelicals: **0.90%**
Chr Adherents: **1.00%**
Scripture: **New Testament**

www.joshuaproject.net

"Declare His glory among the nations." Psalm 96:3

Pray for the Nations

Pras in Laos



Source: Anonymous

Population: **1,300**
World Popl: **1,300**
Total Countries: **1**
People Cluster: **Mon-Khmer**
Main Language: **Ta'oih, Upper**
Main Religion: **Ethnic Religions**
Status: **Frontier Unreached**
Evangelicals: **0.00%**
Chr Adherents: **0.00%**
Scripture: **Portions**

www.joshuaproject.net

"Declare His glory among the nations." Psalm 96:3

Pray for the Nations

Pua in Laos



Source: Anonymous

Population: **1,600**
World Popl: **1,600**
Total Countries: **1**
People Cluster: **Mon-Khmer**
Main Language: **So (Laos)**
Main Religion: **Ethnic Religions**
Status: **Partially reached**
Evangelicals: **2.9%**
Chr Adherents: **2.9%**
Scripture: **Portions**

www.joshuaproject.net

"Declare His glory among the nations." Psalm 96:3

Pray for the Nations

Puang in Laos



Source: Anonymous

Population: **3,900**
World Popl: **3,900**
Total Countries: **1**
People Cluster: **Mon-Khmer**
Main Language: **Phong-Kniang**
Main Religion: **Buddhism**
Status: **Frontier Unreached**
Evangelicals: **0.00%**
Chr Adherents: **0.00%**
Scripture: **Portions**

www.joshuaproject.net

"Declare His glory among the nations." Psalm 96:3

Pray for the Nations

Ralok in Laos



Source: Anonymous

Population: **900**
World Popl: **900**
Total Countries: **1**
People Cluster: **Mon-Khmer**
Main Language: **Ta'oih, Upper**
Main Religion: **Ethnic Religions**
Status: **Frontier Unreached**
Evangelicals: **0.00%**
Chr Adherents: **0.00%**
Scripture: **Portions**

www.joshuaproject.net

"Declare His glory among the nations." Psalm 96:3

Pray for the Nations

Sadang Duan in Laos



Source: Anonymous

Population: **1,000**
World Popl: **1,000**
Total Countries: **1**
People Cluster: **Mon-Khmer**
Main Language: **Sedang**
Main Religion: **Ethnic Religions**
Status: **Partially reached**
Evangelicals: **3.9%**
Chr Adherents: **4.0%**
Scripture: **New Testament**

www.joshuaproject.net

"Declare His glory among the nations." Psalm 96:3

Pray for the Nations

Saek in Laos



Source: Anonymous

Population: **6,900**
World Popl: **27,900**
Total Countries: **2**
People Cluster: **Tai**
Main Language: **Saek**
Main Religion: **Ethnic Religions**
Status: **Unreached**
Evangelicals: **0.20%**
Chr Adherents: **0.20%**
Scripture: **Portions**

www.joshuaproject.net

"Declare His glory among the nations." Psalm 96:3

Pray for the Nations

Samtao in Laos



Source: Asia Harvest-Operation Myanmar

Population: **3,800**
World Popl: **15,000**
Total Countries: **3**
People Cluster: **Mon-Khmer**
Main Language: **Samtao**
Main Religion: **Buddhism**
Status: **Unreached**
Evangelicals: **0.17%**
Chr Adherents: **0.17%**
Scripture: **Portions**

www.joshuaproject.net

"Declare His glory among the nations." Psalm 96:3

Pray for the Nations

Sanak in Laos



Source: Anonymous

Population: **5,200**
World Popl: **5,200**
Total Countries: **1**
People Cluster: **Mon-Khmer**
Main Language: **Alak**
Main Religion: **Ethnic Religions**
Status: **Frontier Unreached**
Evangelicals: **0.10%**
Chr Adherents: **0.10%**
Scripture: **Translation Started**

www.joshuaproject.net

"Declare His glory among the nations." Psalm 96:3

Pray for the Nations

Sapuan in Laos



Source: Peoples of Laos, Asia Harvest

Population: **5,900**
World Popl: **5,900**
Total Countries: **1**
People Cluster: **Mon-Khmer**
Main Language: **Sapuan**
Main Religion: **Ethnic Religions**
Status: **Frontier Unreached**
Evangelicals: **0.00%**
Chr Adherents: **0.00%**
Scripture: **Translation Started**

www.joshuaproject.net

"Declare His glory among the nations." Psalm 96:3

Pray for the Nations

Sedang in Laos



Source: Anonymous

Population: **1,000**
World Popl: **133,000**
Total Countries: **2**
People Cluster: **Mon-Khmer**
Main Language: **Sedang**
Main Religion: **Ethnic Religions**
Status: **Significantly reached**
Evangelicals: **15.0%**
Chr Adherents: **20.0%**
Scripture: **New Testament**

www.joshuaproject.net

"Declare His glory among the nations." Psalm 96:3

Pray for the Nations

Seng in Laos



Source: Anonymous

Population: **1,000**
World Popl: **1,000**
Total Countries: **1**
People Cluster: **Mon-Khmer**
Main Language: **Phong-Kniang**
Main Religion: **Buddhism**
Status: **Frontier Unreached**
Evangelicals: **0.00%**
Chr Adherents: **0.00%**
Scripture: **Portions**

www.joshuaproject.net

"Declare His glory among the nations." Psalm 96:3

Pray for the Nations

Sida in Laos



Source: Anonymous

Population: **2,800**
World Popl: **2,800**
Total Countries: **1**
People Cluster: **Tibeto-Burman, other**
Main Language: **Sila**
Main Religion: **Ethnic Religions**
Status: **Frontier Unreached**
Evangelicals: **0.00%**
Chr Adherents: **0.00%**
Scripture: **Translation Started**

www.joshuaproject.net

"Declare His glory among the nations." Psalm 96:3

Pray for the Nations

Sila in Laos



Source: Anonymous

Population: **3,500**
World Popl: **4,500**
Total Countries: **2**
People Cluster: **Tibeto-Burman, other**
Main Language: **Sila**
Main Religion: **Ethnic Religions**
Status: **Unreached**
Evangelicals: **0.12%**
Chr Adherents: **0.12%**
Scripture: **Translation Started**

www.joshuaproject.net

"Declare His glory among the nations." Psalm 96:3

Pray for the Nations

Silur in Laos



Source: Anonymous

Population: **5,600**
World Popl: **5,600**
Total Countries: **1**
People Cluster: **Tai**
Main Language: **Phu Thai**
Main Religion: **Ethnic Religions**
Status: **Unreached**
Evangelicals: **0.16%**
Chr Adherents: **0.20%**
Scripture: **Translation Started**

www.joshuaproject.net

"Declare His glory among the nations." Psalm 96:3

Pray for the Nations

Sin in Laos



Source: Anonymous

Population: **300**
World Popl: **300**
Total Countries: **1**
People Cluster: **Tibeto-Burman, other**
Main Language: **Language unknown**
Main Religion: **Ethnic Religions**
Status: **Partially reached**
Evangelicals: **10.0%**
Chr Adherents: **10.0%**
Scripture: **Unspecified**

www.joshuaproject.net

"Declare His glory among the nations." Psalm 96:3

Pray for the Nations

So in Laos



Source: Ray Mason

Population: **94,000**
World Popl: **169,000**
Total Countries: **2**
People Cluster: **Mon-Khmer**
Main Language: **So (Laos)**
Main Religion: **Buddhism**
Status: **Unreached**
Evangelicals: **1.02%**
Chr Adherents: **1.42%**
Scripture: **Portions**

www.joshuaproject.net

"Declare His glory among the nations." Psalm 96:3

Pray for the Nations

So Tri in Laos



Source: Asia Harvest

Population: **12,000**
World Popl: **12,000**
Total Countries: **1**
People Cluster: **Mon-Khmer**
Main Language: **Bru, Eastern**
Main Religion: **Ethnic Religions**
Status: **Frontier Unreached**
Evangelicals: **0.05%**
Chr Adherents: **0.10%**
Scripture: **Complete Bible**

www.joshuaproject.net

"Declare His glory among the nations." Psalm 96:3

Pray for the Nations

Sok in Laos



Source: Anonymous

Population: **2,900**
World Popl: **2,900**
Total Countries: **1**
People Cluster: **Mon-Khmer**
Main Language: **Oy**
Main Religion: **Ethnic Religions**
Status: **Frontier Unreached**
Evangelicals: **0.00%**
Chr Adherents: **0.10%**
Scripture: **Portions**

www.joshuaproject.net

"Declare His glory among the nations." Psalm 96:3

Pray for the Nations

Sou in Laos



Source: Asia Harvest

Population: **3,600**
World Popl: **3,600**
Total Countries: **1**
People Cluster: **Mon-Khmer**
Main Language: **Sou**
Main Religion: **Ethnic Religions**
Status: **Partially reached**
Evangelicals: **5.5%**
Chr Adherents: **7.0%**
Scripture: **Translation Started**

www.joshuaproject.net

"Declare His glory among the nations." Psalm 96:3

Pray for the Nations

Ta Oi, Lower in Laos



Population: **24,000**
World Popl: **24,000**
Total Countries: **1**
People Cluster: **Mon-Khmer**
Main Language: **Ta'oih, Lower**
Main Religion: **Ethnic Religions**
Status: **Frontier Unreached**
Evangelicals: **0.10%**
Chr Adherents: **0.10%**
Scripture: **Translation Started**

www.joshuaproject.net

"Declare His glory among the nations." Psalm 96:3

Pray for the Nations

Ta Oi, Upper in Laos



Source: Asia Harvest

Population: **36,000**
World Popl: **91,000**
Total Countries: **2**
People Cluster: **Mon-Khmer**
Main Language: **Ta'oih, Upper**
Main Religion: **Ethnic Religions**
Status: **Unreached**
Evangelicals: **1.80%**
Chr Adherents: **2.00%**
Scripture: **Portions**

www.joshuaproject.net

"Declare His glory among the nations." Psalm 96:3

Pray for the Nations

Tahang in Laos



Source: Peoples of Laos, Asia Harvest

Population: **500**
World Popl: **500**
Total Countries: **1**
People Cluster: **Southeast Asian, other**
Main Language: **Talieng**
Main Religion: **Ethnic Religions**
Status: **Frontier Unreached**
Evangelicals: **0.00%**
Chr Adherents: **0.00%**
Scripture: **Translation Started**

www.joshuaproject.net

"Declare His glory among the nations." Psalm 96:3

Pray for the Nations

Tai Daeng in Laos



Source: Peoples of Laos, Asia Harvest

Population: **28,000**
World Popl: **204,000**
Total Countries: **2**
People Cluster: **Tai**
Main Language: **Tai Daeng**
Main Religion: **Ethnic Religions**
Status: **Frontier Unreached**
Evangelicals: **0.00%**
Chr Adherents: **0.00%**
Scripture: **Translation Started**

www.joshuaproject.net

"Declare His glory among the nations." Psalm 96:3

Pray for the Nations

Tai Dam in Laos



Source: Anonymous

Population: **30,000**
World Popl: **955,500**
Total Countries: **4**
People Cluster: **Tai**
Main Language: **Tai Dam**
Main Religion: **Ethnic Religions**
Status: **Unreached**
Evangelicals: **0.18%**
Chr Adherents: **0.20%**
Scripture: **New Testament**

www.joshuaproject.net

"Declare His glory among the nations." Psalm 96:3

Pray for the Nations

Tai Do in Laos

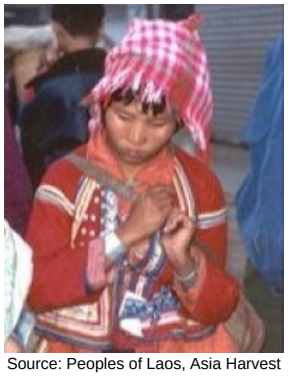

Source: Peoples of Laos, Asia Harvest

Population: **4,000**
World Popl: **4,400**
Total Countries: **2**
People Cluster: **Tai**
Main Language: **Tai Yo**
Main Religion: **Ethnic Religions**
Status: **Unreached**
Evangelicals: **1.00%**
Chr Adherents: **1.25%**
Scripture: **Translation Started**

www.joshuaproject.net

"Declare His glory among the nations." Psalm 96:3

Pray for the Nations

Tai Gapong in Laos



Source: Peoples of the Buddhist World, A

Population: **600**
World Popl: **2,800**
Total Countries: **2**
People Cluster: **Tai**
Main Language: **Phu Thai**
Main Religion: **Buddhism**
Status: **Frontier Unreached**
Evangelicals: **0.00%**
Chr Adherents: **0.00%**
Scripture: **Translation Started**

www.joshuaproject.net

"Declare His glory among the nations." Psalm 96:3

Pray for the Nations

Tai He in Laos



Source: Peoples of Laos, Asia Harvest

Population: **4,400**
World Popl: **4,400**
Total Countries: **1**
People Cluster: **Tai**
Main Language: **Language unknown**
Main Religion: **Buddhism**
Status: **Frontier Unreached**
Evangelicals: **0.05%**
Chr Adherents: **0.05%**
Scripture: **Unspecified**

www.joshuaproject.net

"Declare His glory among the nations." Psalm 96:3

Pray for the Nations

Tai Kaleun in Laos



Source: Peoples of Laos, Asia Harvest

Population: **3,600**
World Popl: **12,600**
Total Countries: **2**
People Cluster: **Tai**
Main Language: **Thai, Northeastern**
Main Religion: **Buddhism**
Status: **Partially reached**
Evangelicals: **5.4%**
Chr Adherents: **7.0%**
Scripture: **New Testament**

www.joshuaproject.net

"Declare His glory among the nations." Psalm 96:3

Pray for the Nations

Tai Kao in Laos



Source: John Shedrick - Flickr

Population: **113,000**
World Popl: **493,000**
Total Countries: **4**
People Cluster: **Tai**
Main Language: **Tai Don**
Main Religion: **Ethnic Religions**
Status: **Frontier Unreached**
Evangelicals: **0.00%**
Chr Adherents: **0.00%**
Scripture: **New Testament**

www.joshuaproject.net

"Declare His glory among the nations." Psalm 96:3

Pray for the Nations

Tai Khang in Laos



Source: Peoples of Laos, Asia Harvest

Population: **28,000**
World Popl: **70,000**
Total Countries: **2**
People Cluster: **Mon-Khmer**
Main Language: **Kang**
Main Religion: **Buddhism**
Status: **Frontier Unreached**
Evangelicals: **0.00%**
Chr Adherents: **0.00%**
Scripture: **Translation Needed**

www.joshuaproject.net

"Declare His glory among the nations." Psalm 96:3

Pray for the Nations

Tai Laan in Laos



Source: Asia Harvest

Population: **700**
World Popl: **700**
Total Countries: **1**
People Cluster: **Tai**
Main Language: **Language unknown**
Main Religion: **Buddhism**
Status: **Unreached**
Evangelicals: **1.74%**
Chr Adherents: **2.00%**
Scripture: **Unspecified**

www.joshuaproject.net

"Declare His glory among the nations." Psalm 96:3

Pray for the Nations

Tai Loi in Laos

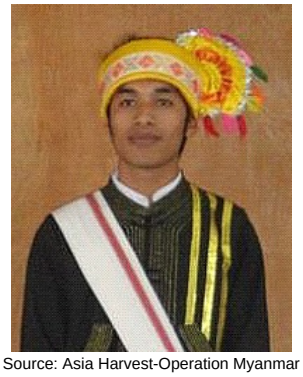

Source: Asia Harvest-Operation Myanmar

Population: **300**
World Popl: **5,500**
Total Countries: **2**
People Cluster: **Mon-Khmer**
Main Language: **Tai Loi**
Main Religion: **Buddhism**
Status: **Frontier Unreached**
Evangelicals: **0.00%**
Chr Adherents: **0.00%**
Scripture: **Translation Needed**

www.joshuaproject.net

"Declare His glory among the nations." Psalm 96:3

Pray for the Nations

Tai Long in Laos



Population: **2,300**
World Popl: **2,300**
Total Countries: **1**
People Cluster: **Tai**
Main Language: **Tai Long**
Main Religion: **Ethnic Religions**
Status: **Frontier Unreached**
Evangelicals: **0.00%**
Chr Adherents: **0.00%**
Scripture: **Translation Started**

www.joshuaproject.net

"Declare His glory among the nations." Psalm 96:3

Pray for the Nations

Tai Lue in Laos



Source: Asia Harvest-Operation Myanmar

Population: **142,000**
World Popl: **1,107,900**
Total Countries: **6**
People Cluster: **Tai**
Main Language: **Lu**
Main Religion: **Buddhism**
Status: **Frontier Unreached**
Evangelicals: **0.10%**
Chr Adherents: **0.10%**
Scripture: **New Testament**

www.joshuaproject.net

"Declare His glory among the nations." Psalm 96:3

Pray for the Nations

Tai Nua in Laos



Source: Asia Harvest-Operation Myanmar

Population: **16,000**
World Popl: **718,000**
Total Countries: **4**
People Cluster: **Tai**
Main Language: **Tai Nua**
Main Religion: **Buddhism**
Status: **Frontier Unreached**
Evangelicals: **0.00%**
Chr Adherents: **0.00%**
Scripture: **Portions**

www.joshuaproject.net

"Declare His glory among the nations." Psalm 96:3

Pray for the Nations

Tai Pao in Laos



Source: Peoples of Laos, Asia Harvest

Population: **2,000**
World Popl: **13,000**
Total Countries: **2**
People Cluster: **Kadai**
Main Language: **Tai Pao**
Main Religion: **Ethnic Religions**
Status: **Frontier Unreached**
Evangelicals: **0.00%**
Chr Adherents: **0.00%**
Scripture: **Translation Started**

www.joshuaproject.net

"Declare His glory among the nations." Psalm 96:3

Pray for the Nations

Tai Peung in Laos



Source: Asia Harvest

Population: **500**
World Popl: **500**
Total Countries: **1**
People Cluster: **Tai**
Main Language: **Language unknown**
Main Religion: **Ethnic Religions**
Status: **Frontier Unreached**
Evangelicals: **0.00%**
Chr Adherents: **0.00%**
Scripture: **Unspecified**

www.joshuaproject.net

"Declare His glory among the nations." Psalm 96:3

Pray for the Nations

Tai Sam in Laos



Population: **400**
World Popl: **400**
Total Countries: **1**
People Cluster: **Tai**
Main Language: **Language unknown**
Main Religion: **Ethnic Religions**
Status: **Frontier Unreached**
Evangelicals: **0.00%**
Chr Adherents: **0.00%**
Scripture: **Unspecified**

www.joshuaproject.net

"Declare His glory among the nations." Psalm 96:3

Pray for the Nations

Taket in Laos



Source: Peoples of Laos, Asia Harvest

Population: **700**
World Popl: **700**
Total Countries: **1**
People Cluster: **Southeast Asian, other**
Main Language: **Language unknown**
Main Religion: **Ethnic Religions**
Status: **Frontier Unreached**
Evangelicals: **0.00%**
Chr Adherents: **0.00%**
Scripture: **Unspecified**

www.joshuaproject.net

"Declare His glory among the nations." Psalm 96:3

Pray for the Nations

Talieng in Laos



Source: Peoples of Laos, Asia Harvest

Population: **41,000**
World Popl: **41,000**
Total Countries: **1**
People Cluster: **Mon-Khmer**
Main Language: **Talieng**
Main Religion: **Ethnic Religions**
Status: **Unreached**
Evangelicals: **0.12%**
Chr Adherents: **0.20%**
Scripture: **Translation Started**

www.joshuaproject.net

"Declare His glory among the nations." Psalm 96:3

Pray for the Nations

Tamla in Laos



Source: Anonymous

Population: **1,600**
World Popl: **1,600**
Total Countries: **1**
People Cluster: **Mon-Khmer**
Main Language: **Ta'oih, Upper**
Main Religion: **Ethnic Religions**
Status: **Frontier Unreached**
Evangelicals: **0.00%**
Chr Adherents: **0.00%**
Scripture: **Portions**

www.joshuaproject.net

"Declare His glory among the nations." Psalm 96:3

Pray for the Nations

Tamoy in Laos



Source: Peoples of Laos, Asia Harvest

Population: **800**
World Popl: **800**
Total Countries: **1**
People Cluster: **Mon-Khmer**
Main Language: **Khmu**
Main Religion: **Ethnic Religions**
Status: **Frontier Unreached**
Evangelicals: **0.00%**
Chr Adherents: **0.00%**
Scripture: **Portions**

www.joshuaproject.net

"Declare His glory among the nations." Psalm 96:3

Pray for the Nations

Tay Khang in Laos



Population: **1,500**
World Popl: **1,500**
Total Countries: **1**
People Cluster: **Tai**
Main Language: **Tai Khang**
Main Religion: **Ethnic Religions**
Status: **Frontier Unreached**
Evangelicals: **0.00%**
Chr Adherents: **0.00%**
Scripture: **Translation Needed**

www.joshuaproject.net

"Declare His glory among the nations." Psalm 96:3

Pray for the Nations

Tayten in Laos



Source: Peoples of Laos, Asia Harvest

Population: **500**
World Popl: **500**
Total Countries: **1**
People Cluster: **Tai**
Main Language: **Lao**
Main Religion: **Ethnic Religions**
Status: **Frontier Unreached**
Evangelicals: **0.00%**
Chr Adherents: **0.00%**
Scripture: **Complete Bible**

www.joshuaproject.net

"Declare His glory among the nations." Psalm 96:3

Pray for the Nations

Tchaho in Laos



Source: Peoples of Laos, Asia Harvest

Population: **400**
World Popl: **400**
Total Countries: **1**
People Cluster: **Southeast Asian, other**
Main Language: **Language unknown**
Main Religion: **Ethnic Religions**
Status: **Frontier Unreached**
Evangelicals: **0.00%**
Chr Adherents: **0.00%**
Scripture: **Unspecified**

www.joshuaproject.net

"Declare His glory among the nations." Psalm 96:3

Pray for the Nations

Teng in Laos



Source: Anonymous

Population: **1,300**
World Popl: **1,300**
Total Countries: **1**
People Cluster: **Tai**
Main Language: **Tai Daeng**
Main Religion: **Ethnic Religions**
Status: **Unreached**
Evangelicals: **0.30%**
Chr Adherents: **0.30%**
Scripture: **Translation Started**

www.joshuaproject.net

"Declare His glory among the nations." Psalm 96:3

Pray for the Nations

Thae in Laos



Source: Asia Harvest

Population: **12,000**
World Popl: **12,000**
Total Countries: **1**
People Cluster: **Mon-Khmer**
Main Language: **Oy**
Main Religion: **Ethnic Religions**
Status: **Frontier Unreached**
Evangelicals: **0.00%**
Chr Adherents: **0.00%**
Scripture: **Portions**

www.joshuaproject.net

"Declare His glory among the nations." Psalm 96:3

Pray for the Nations

Thai in Laos



Source: Asia Harvest-Operation Myanmar

Population: **157,000**
World Popl: **22,408,000**
Total Countries: **26**
People Cluster: **Thai**
Main Language: **Thai**
Main Religion: **Buddhism**
Status: **Unreached**
Evangelicals: **0.30%**
Chr Adherents: **0.60%**
Scripture: **Complete Bible**

www.joshuaproject.net

"Declare His glory among the nations." Psalm 96:3

Pray for the Nations

Thai, Isan in Laos



Source: Hansamurano - Shutterstock

Population: **9,700**
World Popl: **19,052,600**
Total Countries: **6**
People Cluster: **Thai**
Main Language: **Thai, Northeastern**
Main Religion: **Buddhism**
Status: **Frontier Unreached**
Evangelicals: **0.00%**
Chr Adherents: **0.00%**
Scripture: **New Testament**

www.joshuaproject.net

"Declare His glory among the nations." Psalm 96:3

Pray for the Nations

Thai, Northern in Laos



Source: à¸‰à¸šà¸µà¸£à¸£à¸“ à¹€à¸žà¸´à

Population: **41,000**
World Popl: **7,792,000**
Total Countries: **2**
People Cluster: **Thai**
Main Language: **Thai, Northern**
Main Religion: **Buddhism**
Status: **Frontier Unreached**
Evangelicals: **0.00%**
Chr Adherents: **0.00%**
Scripture: **New Testament**

www.joshuaproject.net

"Declare His glory among the nations." Psalm 96:3

Pray for the Nations

Tong in Laos



Source: Asia Harvest

Population: **16,000**
World Popl: **16,000**
Total Countries: **1**
People Cluster: **Mon-Khmer**
Main Language: **Ong**
Main Religion: **Ethnic Religions**
Status: **Partially reached**
Evangelicals: **2.2%**
Chr Adherents: **3.0%**
Scripture: **Unspecified**

www.joshuaproject.net

"Declare His glory among the nations." Psalm 96:3

Pray for the Nations

Toum in Laos



Source: Anonymous

Population: **2,600**
World Popl: **2,600**
Total Countries: **1**
People Cluster: **Mon-Khmer**
Main Language: **Hung**
Main Religion: **Ethnic Religions**
Status: **Frontier Unreached**
Evangelicals: **0.00%**
Chr Adherents: **0.00%**
Scripture: **Unspecified**

www.joshuaproject.net

"Declare His glory among the nations." Psalm 96:3

Pray for the Nations

Triew in Laos



Source: Anonymous

Population: **2,600**
World Popl: **2,600**
Total Countries: **1**
People Cluster: **Mon-Khmer**
Main Language: **Katu, Western**
Main Religion: **Ethnic Religions**
Status: **Frontier Unreached**
Evangelicals: **0.00%**
Chr Adherents: **0.00%**
Scripture: **New Testament**

www.joshuaproject.net

"Declare His glory among the nations." Psalm 96:3

Pray for the Nations

Trui in Laos



Source: Anonymous

Population: **2,600**
World Popl: **2,600**
Total Countries: **1**
People Cluster: **Mon-Khmer**
Main Language: **So (Laos)**
Main Religion: **Ethnic Religions**
Status: **Unreached**
Evangelicals: **0.30%**
Chr Adherents: **0.30%**
Scripture: **Portions**

www.joshuaproject.net

"Declare His glory among the nations." Psalm 96:3

Pray for the Nations

Vietnamese in Laos

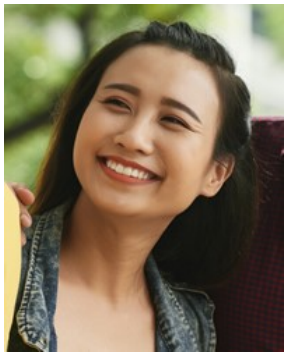

Source: Dragon Images - Shutterstock

Population: **22,000**
World Popl: **90,248,400**
Total Countries: **29**
People Cluster: **Vietnamese**
Main Language: **Vietnamese**
Main Religion: **Buddhism**
Status: **Minimally Reached**
Evangelicals: **1.80%**
Chr Adherents: **9.00%**
Scripture: **Complete Bible**

www.joshuaproject.net

"Declare His glory among the nations." Psalm 96:3

Pray for the Nations

Xinh Mun in Laos



Source: Asia Harvest

Population: **11,000**
World Popl: **45,700**
Total Countries: **3**
People Cluster: **Mon-Khmer**
Main Language: **Puoc**
Main Religion: **Ethnic Religions**
Status: **Frontier Unreached**
Evangelicals: **0.05%**
Chr Adherents: **0.05%**
Scripture: **Translation Started**

www.joshuaproject.net

"Declare His glory among the nations." Psalm 96:3

Pray for the Nations

Yin in Laos



Source: Anonymous

Population: **8,700**
World Popl: **8,700**
Total Countries: **1**
People Cluster: **Mon-Khmer**
Main Language: **Ta'oih, Upper**
Main Religion: **Ethnic Religions**
Status: **Partially reached**
Evangelicals: **4.7%**
Chr Adherents: **4.8%**
Scripture: **Portions**

www.joshuaproject.net

"Declare His glory among the nations." Psalm 96:3

Pray for the Nations

Yoy in Laos



Source: Garry Knight - Flickr

Population: **13,000**
World Popl: **21,100**
Total Countries: **2**
People Cluster: **Tai**
Main Language: **Yoy**
Main Religion: **Ethnic Religions**
Status: **Unreached**
Evangelicals: **0.19%**
Chr Adherents: **0.19%**
Scripture: **Portions**

www.joshuaproject.net

"Declare His glory among the nations." Psalm 96:3

Pray for the Nations

Abai Sungai in Malaysia



Source: WWF-Malaysia Caroline PANG

Population: **1,600**
World Popl: **1,600**
Total Countries: **1**
People Cluster: **Borneo-Kalimantan**
Main Language: **Abai Sungai**
Main Religion: **Islam**
Status: **Frontier Unreached**
Evangelicals: **0.00%**
Chr Adherents: **0.00%**
Scripture: **Unspecified**

www.joshuaproject.net

"Declare His glory among the nations." Psalm 96:3

Pray for the Nations

Acehnese in Malaysia



Source: Status Aceh - Pixabay

Population: **95,000**
World Popl: **4,226,000**
Total Countries: **2**
People Cluster: **Aceh of Sumatra**
Main Language: **Malay**
Main Religion: **Islam**
Status: **Frontier Unreached**
Evangelicals: **0.00%**
Chr Adherents: **0.00%**
Scripture: **Complete Bible**

www.joshuaproject.net

"Declare His glory among the nations." Psalm 96:3

Pray for the Nations

Americans, U.S. in Malaysia

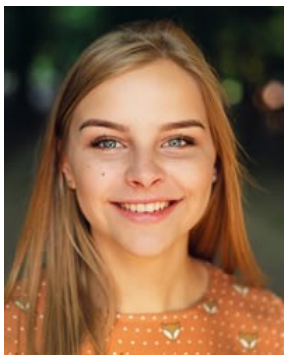

Source: Pexels - Pixabay

Population: **10,000**
World Popl: **202,432,500**
Total Countries: **78**
People Cluster: **Anglo-American**
Main Language: **English**
Main Religion: **Christianity**
Status: **Significantly reached**
Evangelicals: **28.0%**
Chr Adherents: **79.0%**
Scripture: **Complete Bible**

www.joshuaproject.net

"Declare His glory among the nations." Psalm 96:3

Pray for the Nations

Arab, general in Malaysia



Source: Hashim Abdullah - Pixabay

Population: **17,000**
World Popl: **1,982,800**
Total Countries: **27**
People Cluster: **Arab, Arabian**
Main Language: **Arabic, Levantine**
Main Religion: **Islam**
Status: **Unreached**
Evangelicals: **0.00%**
Chr Adherents: **0.20%**
Scripture: **New Testament**

www.joshuaproject.net

"Declare His glory among the nations." Psalm 96:3

Pray for the Nations

Bajau Bukit, Papar in Malaysia



Source: International Mission Board-SBC

Population: **2,200**
World Popl: **2,200**
Total Countries: **1**
People Cluster: **Tukangbesi of Sulawesi**
Main Language: **Malay**
Main Religion: **Islam**
Status: **Unreached**
Evangelicals: **2.00%**
Chr Adherents: **4.00%**
Scripture: **Complete Bible**

www.joshuaproject.net

"Declare His glory among the nations." Psalm 96:3

Pray for the Nations

Bajau, West Coast in Malaysia



Source: MySabah.com

Population: **273,000**
World Popl: **283,000**
Total Countries: **2**
People Cluster: **Bungku-Bajau**
Main Language: **Bajau, West Coast**
Main Religion: **Islam**
Status: **Frontier Unreached**
Evangelicals: **0.00%**
Chr Adherents: **0.00%**
Scripture: **Translation Started**

www.joshuaproject.net

"Declare His glory among the nations." Psalm 96:3

Pray for the Nations

Balau in Malaysia



Population: **13,000**
World Popl: **13,000**
Total Countries: **1**
People Cluster: **Borneo-Kalimantan**
Main Language: **Iban**
Main Religion: **Christianity**
Status: **Significantly reached**
Evangelicals: **15.0%**
Chr Adherents: **90.0%**
Scripture: **Complete Bible**

www.joshuaproject.net

"Declare His glory among the nations." Psalm 96:3

Pray for the Nations

Balinese in Malaysia



Source: _paVan_ - Flickr

Population: **6,600**
World Popl: **3,860,600**
Total Countries: **2**
People Cluster: **Bali-Sasak**
Main Language: **Bali (Indonesia)**
Main Religion: **Hinduism**
Status: **Frontier Unreached**
Evangelicals: **0.00%**
Chr Adherents: **0.00%**
Scripture: **Complete Bible**

www.joshuaproject.net

"Declare His glory among the nations." Psalm 96:3

Pray for the Nations

Banjarese, Banjar Malay in Malaysia



Source: Marwan Mohamad - Wikimedia

Population: **5,200**
World Popl: **4,118,200**
Total Countries: **2**
People Cluster: **Banjar of Kalimantan**
Main Language: **Malay**
Main Religion: **Islam**
Status: **Frontier Unreached**
Evangelicals: **0.00%**
Chr Adherents: **0.00%**
Scripture: **Complete Bible**

www.joshuaproject.net

"Declare His glory among the nations." Psalm 96:3

Pray for the Nations

Bateq in Malaysia



Source: Hafiz Johari - Shutterstock

Population: **1,400**
World Popl: **1,400**
Total Countries: **1**
People Cluster: **West Malaysia Indigenous**
Main Language: **Batek**
Main Religion: **Ethnic Religions**
Status: **Unreached**
Evangelicals: **0.50%**
Chr Adherents: **3.00%**
Scripture: **Portions**

www.joshuaproject.net

"Declare His glory among the nations." Psalm 96:3

Pray for the Nations

Batu Punan in Malaysia



Source: Southeast Asia Link - SEALINK

Population: **1,400**
World Popl: **1,400**
Total Countries: **1**
People Cluster: **West Malaysia Indigenous**
Main Language: **Malay**
Main Religion: **Ethnic Religions**
Status: **Minimally Reached**
Evangelicals: **1.00%**
Chr Adherents: **6.00%**
Scripture: **Complete Bible**

www.joshuaproject.net

"Declare His glory among the nations." Psalm 96:3

Pray for the Nations

Bawean in Malaysia



Source: Anonymous

Population: **64,000**
World Popl: **195,000**
Total Countries: **3**
People Cluster: **Madura of Java**
Main Language: **Madura**
Main Religion: **Islam**
Status: **Frontier Unreached**
Evangelicals: **0.00%**
Chr Adherents: **0.00%**
Scripture: **Complete Bible**

www.joshuaproject.net

"Declare His glory among the nations." Psalm 96:3

Pray for the Nations

Beketan, Manketa in Malaysia



Source: Anonymous

Population: **400**
World Popl: **1,200**
Total Countries: **2**
People Cluster: **Borneo-Kalimantan**
Main Language: **Bukitan**
Main Religion: **Christianity**
Status: **Partially reached**
Evangelicals: **6.0%**
Chr Adherents: **70.0%**
Scripture: **Portions**

www.joshuaproject.net

"Declare His glory among the nations." Psalm 96:3

Pray for the Nations

Belait, Lakiput in Malaysia



Source: John Ragai - Flickr

Population: **600**
World Popl: **1,800**
Total Countries: **2**
People Cluster: **Borneo-Kalimantan**
Main Language: **Belait**
Main Religion: **Islam**
Status: **Frontier Unreached**
Evangelicals: **0.00%**
Chr Adherents: **0.00%**
Scripture: **Translation Started**

www.joshuaproject.net

"Declare His glory among the nations." Psalm 96:3

Pray for the Nations

Berawan, Central in Malaysia



Population: **1,900**
World Popl: **1,900**
Total Countries: **1**
People Cluster: **Borneo-Kalimantan**
Main Language: **Berawan, Central**
Main Religion: **Islam**
Status: **Unreached**
Evangelicals: **0.50%**
Chr Adherents: **5.00%**
Scripture: **Unspecified**

www.joshuaproject.net

"Declare His glory among the nations." Psalm 96:3

Pray for the Nations

Berawan, East in Malaysia



Population: **1,400**
World Popl: **1,400**
Total Countries: **1**
People Cluster: **Borneo-Kalimantan**
Main Language: **Berawan, East**
Main Religion: **Ethnic Religions**
Status: **Minimally Reached**
Evangelicals: **0.80%**
Chr Adherents: **6.00%**
Scripture: **Translation Started**

www.joshuaproject.net

"Declare His glory among the nations." Psalm 96:3

Pray for the Nations

Berawan, West in Malaysia



Population: **1,300**
World Popl: **1,300**
Total Countries: **1**
People Cluster: **Borneo-Kalimantan**
Main Language: **Berawan, West**
Main Religion: **Ethnic Religions**
Status: **Unreached**
Evangelicals: **0.00%**
Chr Adherents: **3.00%**
Scripture: **Portions**

www.joshuaproject.net

"Declare His glory among the nations." Psalm 96:3

Pray for the Nations

Bintulu in Malaysia



Source: MySabah.com

Population: **13,000**
World Popl: **13,000**
Total Countries: **1**
People Cluster: **Borneo-Kalimantan**
Main Language: **Vaie**
Main Religion: **Ethnic Religions**
Status: **Minimally Reached**
Evangelicals: **1.00%**
Chr Adherents: **12.00%**
Scripture: **Unspecified**

www.joshuaproject.net

"Declare His glory among the nations." Psalm 96:3

Pray for the Nations

Bisaya, Sabah in Malaysia



Source: MySabah.com

Population: **82,000**
World Popl: **97,000**
Total Countries: **2**
People Cluster: **Borneo-Kalimantan**
Main Language: **Bisaya, Sabah**
Main Religion: **Islam**
Status: **Frontier Unreached**
Evangelicals: **0.00%**
Chr Adherents: **0.00%**
Scripture: **Portions**

www.joshuaproject.net

"Declare His glory among the nations." Psalm 96:3

Pray for the Nations

Bonggi in Malaysia



Source: Southeast Asia Link - SEALINK

Population: **5,900**
World Popl: **5,900**
Total Countries: **1**
People Cluster: **Borneo-Kalimantan**
Main Language: **Bonggi**
Main Religion: **Ethnic Religions**
Status: **Minimally Reached**
Evangelicals: **1.50%**
Chr Adherents: **20.00%**
Scripture: **Portions**

www.joshuaproject.net

"Declare His glory among the nations." Psalm 96:3

Pray for the Nations

British in Malaysia



Source: Anonymous

Population: **18,000**
World Popl: **54,991,200**
Total Countries: **81**
People Cluster: **Anglo-Celt**
Main Language: **English**
Main Religion: **Christianity**
Status: **Partially reached**
Evangelicals: **8.0%**
Chr Adherents: **61.0%**
Scripture: **Complete Bible**

www.joshuaproject.net

"Declare His glory among the nations." Psalm 96:3

Pray for the Nations

Brunei Malay, Kedayan in Malaysia



Source: Southeast Asia Link - SEALINK

Population: **411,000**
World Popl: **613,400**
Total Countries: **3**
People Cluster: **Malay**
Main Language: **Brunei**
Main Religion: **Islam**
Status: **Minimally Reached**
Evangelicals: **0.30%**
Chr Adherents: **6.00%**
Scripture: **Translation Started**

www.joshuaproject.net

"Declare His glory among the nations." Psalm 96:3

Pray for the Nations

Buginese in Malaysia



Source: Yudilasgan70 - Pixabay

Population: **163,000**
World Popl: **6,060,000**
Total Countries: **3**
People Cluster: **Bugi-Makassar of Sulawesi**
Main Language: **Malay**
Main Religion: **Islam**
Status: **Frontier Unreached**
Evangelicals: **0.00%**
Chr Adherents: **0.00%**
Scripture: **Complete Bible**

www.joshuaproject.net

"Declare His glory among the nations." Psalm 96:3

Pray for the Nations

Bukar Sadong, Bidayuh in Malaysia



Source: John Ragai - Flickr

Population: **80,000**
World Popl: **92,000**
Total Countries: **2**
People Cluster: **Borneo-Kalimantan**
Main Language: **Bidayuh Serian**
Main Religion: **Christianity**
Status: **Partially reached**
Evangelicals: **5.0%**
Chr Adherents: **60.0%**
Scripture: **Portions**

www.joshuaproject.net

"Declare His glory among the nations." Psalm 96:3

Pray for the Nations

Burmese in Malaysia



Source: Asia Harvest-Operation Myanmar

Population: **33,000**
World Popl: **33,136,100**
Total Countries: **17**
People Cluster: **Burmese**
Main Language: **Burmese**
Main Religion: **Buddhism**
Status: **Unreached**
Evangelicals: **0.17%**
Chr Adherents: **0.50%**
Scripture: **Complete Bible**

www.joshuaproject.net

"Declare His glory among the nations." Psalm 96:3

Pray for the Nations

Cham, Western in Malaysia



Source: Cambodia Research Network

Population: **15,000**
World Popl: **345,300**
Total Countries: **6**
People Cluster: **Cham**
Main Language: **Cham, Western**
Main Religion: **Islam**
Status: **Frontier Unreached**
Evangelicals: **0.01%**
Chr Adherents: **0.01%**
Scripture: **New Testament**

www.joshuaproject.net

"Declare His glory among the nations." Psalm 96:3

Pray for the Nations

Che Wong, Siwang in Malaysia



Source: Southeast Asia Link - SEALINK

Population: **600**
World Popl: **600**
Total Countries: **1**
People Cluster: **West Malaysia Indigenous**
Main Language: **Cheq Wong**
Main Religion: **Ethnic Religions**
Status: **Unreached**
Evangelicals: **0.49%**
Chr Adherents: **0.50%**
Scripture: **Translation Started**

www.joshuaproject.net

"Declare His glory among the nations." Psalm 96:3

Pray for the Nations

Chin, Hakha in Malaysia



Population: **28,000**
World Popl: **172,200**
Total Countries: **3**
People Cluster: **Kuki-Chin-Mizo (Zo)**
Main Language: **Chin, Hakha**
Main Religion: **Christianity**
Status: **Significantly reached**
Evangelicals: **50.0%**
Chr Adherents: **80.0%**
Scripture: **Complete Bible**

www.joshuaproject.net

"Declare His glory among the nations." Psalm 96:3

Pray for the Nations

Daro-Matu in Malaysia



Population: **23,000**
World Popl: **23,000**
Total Countries: **1**
People Cluster: **Borneo-Kalimantan**
Main Language: **Melanau, Matu Daro**
Main Religion: **Islam**
Status: **Partially reached**
Evangelicals: **5.9%**
Chr Adherents: **8.0%**
Scripture: **Translation Started**

www.joshuaproject.net

"Declare His glory among the nations." Psalm 96:3

Pray for the Nations

Dayak, Kendayan in Malaysia



Source: MySabah.com

Population: **18,000**
World Popl: **419,000**
Total Countries: **2**
People Cluster: **Borneo-Kalimantan**
Main Language: **Kendayan**
Main Religion: **Ethnic Religions**
Status: **Minimally Reached**
Evangelicals: **0.40%**
Chr Adherents: **10.00%**
Scripture: **Portions**

www.joshuaproject.net

"Declare His glory among the nations." Psalm 96:3

Pray for the Nations

Dayak, Sarawak in Malaysia



Source: Ng Chun Kiong - Shutterstock

Population: **33,000**
World Popl: **41,500**
Total Countries: **2**
People Cluster: **Borneo-Kalimantan**
Main Language: **Bidayuh, Bau**
Main Religion: **Ethnic Religions**
Status: **Partially reached**
Evangelicals: **4.8%**
Chr Adherents: **18.0%**
Scripture: **New Testament**

www.joshuaproject.net

"Declare His glory among the nations." Psalm 96:3

Pray for the Nations

Deaf in Malaysia



Source: David Bennett

Population: **59,000**
World Popl: **27,763,250**
Total Countries: **164**
People Cluster: **Deaf**
Main Language: **Malaysian Sign Language**
Main Religion: **Unknown**
Status: **Unreached**
Evangelicals: **Unknown %**
Chr Adherents: **1.00%**
Scripture: **Portions**

www.joshuaproject.net

"Declare His glory among the nations." Psalm 96:3

Pray for the Nations

Duano, Orang Kuala in Malaysia



Source: Fadli Suandi - Shutterstock

Population: **5,500**
World Popl: **23,500**
Total Countries: **2**
People Cluster: **Borneo-Kalimantan**
Main Language: **Duano**
Main Religion: **Islam**
Status: **Frontier Unreached**
Evangelicals: **0.00%**
Chr Adherents: **0.00%**
Scripture: **Translation Started**

www.joshuaproject.net

"Declare His glory among the nations." Psalm 96:3

Pray for the Nations

Dumpas in Malaysia



Source: MySabah.com

Population: **4,700**
World Popl: **4,700**
Total Countries: **1**
People Cluster: **Borneo-Kalimantan**
Main Language: **Dumpas**
Main Religion: **Ethnic Religions**
Status: **Minimally Reached**
Evangelicals: **0.40%**
Chr Adherents: **6.00%**
Scripture: **Unspecified**

www.joshuaproject.net

"Declare His glory among the nations." Psalm 96:3

Pray for the Nations

Dusun, Bundu in Malaysia



Source: MySabah.com

Population: **80,000**
World Popl: **80,000**
Total Countries: **1**
People Cluster: **Borneo-Kalimantan**
Main Language: **Kadazan Dusun**
Main Religion: **Christianity**
Status: **Partially reached**
Evangelicals: **5.0%**
Chr Adherents: **84.0%**
Scripture: **Complete Bible**

www.joshuaproject.net

"Declare His glory among the nations." Psalm 96:3

Pray for the Nations

Dusun, Central in Malaysia



Source: Ewen Bell

Population: **231,000**
World Popl: **231,000**
Total Countries: **1**
People Cluster: **Borneo-Kalimantan**
Main Language: **Kadazan Dusun**
Main Religion: **Christianity**
Status: **Partially reached**
Evangelicals: **7.0%**
Chr Adherents: **90.0%**
Scripture: **Complete Bible**

www.joshuaproject.net

"Declare His glory among the nations." Psalm 96:3

Pray for the Nations

Dusun, Kadazan in Malaysia

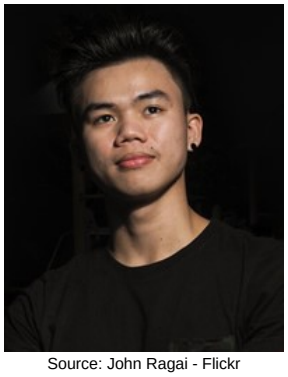

Source: John Ragai - Flickr

Population: **85,000**
World Popl: **105,000**
Total Countries: **2**
People Cluster: **Borneo-Kalimantan**
Main Language: **Kadazan Dusun**
Main Religion: **Ethnic Religions**
Status: **Partially reached**
Evangelicals: **6.0%**
Chr Adherents: **32.0%**
Scripture: **Complete Bible**

www.joshuaproject.net

"Declare His glory among the nations." Psalm 96:3

Pray for the Nations

Dusun, Keningau in Malaysia



Source: MySabah.com

Population: **2,400**
World Popl: **2,400**
Total Countries: **1**
People Cluster: **Borneo-Kalimantan**
Main Language: **Gana**
Main Religion: **Ethnic Religions**
Status: **Partially reached**
Evangelicals: **3.0%**
Chr Adherents: **24.0%**
Scripture: **Unspecified**

www.joshuaproject.net

"Declare His glory among the nations." Psalm 96:3

Pray for the Nations

Dusun, Kuala Monsok in Malaysia



Source: Edwin Ubod

Population: **400**
World Popl: **400**
Total Countries: **1**
People Cluster: **Borneo-Kalimantan**
Main Language: **Kadazan Dusun**
Main Religion: **Christianity**
Status: **Partially reached**
Evangelicals: **4.0%**
Chr Adherents: **84.0%**
Scripture: **Complete Bible**

www.joshuaproject.net

"Declare His glory among the nations." Psalm 96:3

Pray for the Nations

Dusun, Kwijau in Malaysia



Source: MySabah.com

Population: **13,000**
World Popl: **24,000**
Total Countries: **2**
People Cluster: **Borneo-Kalimantan**
Main Language: **Kuijau**
Main Religion: **Ethnic Religions**
Status: **Partially reached**
Evangelicals: **6.0%**
Chr Adherents: **30.0%**
Scripture: **Translation Started**

www.joshuaproject.net

"Declare His glory among the nations." Psalm 96:3

Pray for the Nations

Dusun, Minokok in Malaysia



Source: MySabah.com

Population: **1,600**
World Popl: **1,600**
Total Countries: **1**
People Cluster: **Borneo-Kalimantan**
Main Language: **Minokok**
Main Religion: **Ethnic Religions**
Status: **Partially reached**
Evangelicals: **7.0%**
Chr Adherents: **42.0%**
Scripture: **Translation Started**

www.joshuaproject.net

"Declare His glory among the nations." Psalm 96:3

Pray for the Nations

Dusun, Rungus in Malaysia



Source: MySabah.com

Population: **78,000**
World Popl: **78,000**
Total Countries: **1**
People Cluster: **Borneo-Kalimantan**
Main Language: **Rungus**
Main Religion: **Christianity**
Status: **Partially reached**
Evangelicals: **5.0%**
Chr Adherents: **78.0%**
Scripture: **Complete Bible**

www.joshuaproject.net

"Declare His glory among the nations." Psalm 96:3

Pray for the Nations

Dusun, Segama in Malaysia



Source: MySabah.com

Population: **900**
World Popl: **900**
Total Countries: **1**
People Cluster: **Borneo-Kalimantan**
Main Language: **Kinabatangan, Upper**
Main Religion: **Christianity**
Status: **Partially reached**
Evangelicals: **4.0%**
Chr Adherents: **84.0%**
Scripture: **Portions**

www.joshuaproject.net

"Declare His glory among the nations." Psalm 96:3

Pray for the Nations

Dusun, Sugut in Malaysia



Source: MySabah.com

Population: **20,000**
World Popl: **20,000**
Total Countries: **1**
People Cluster: **Borneo-Kalimantan**
Main Language: **Sugut Dusun**
Main Religion: **Ethnic Religions**
Status: **Partially reached**
Evangelicals: **6.0%**
Chr Adherents: **42.0%**
Scripture: **Translation Started**

www.joshuaproject.net

"Declare His glory among the nations." Psalm 96:3

Pray for the Nations

Dusun, Sungai in Malaysia



Source: MySabah.com

Population: **57,000**
World Popl: **57,000**
Total Countries: **1**
People Cluster: **Borneo-Kalimantan**
Main Language: **Kadazan Dusun**
Main Religion: **Christianity**
Status: **Partially reached**
Evangelicals: **7.0%**
Chr Adherents: **48.0%**
Scripture: **Complete Bible**

www.joshuaproject.net

"Declare His glory among the nations." Psalm 96:3

Pray for the Nations

Dusun, Tambunan in Malaysia



Source: Anonymous

Population: **26,000**
World Popl: **26,000**
Total Countries: **1**
People Cluster: **Borneo-Kalimantan**
Main Language: **Kadazan Dusun**
Main Religion: **Christianity**
Status: **Partially reached**
Evangelicals: **4.0%**
Chr Adherents: **78.0%**
Scripture: **Complete Bible**

www.joshuaproject.net

"Declare His glory among the nations." Psalm 96:3

Pray for the Nations

Dusun, Tempasuk in Malaysia



Source: Anonymous

Population: **18,000**
World Popl: **18,000**
Total Countries: **1**
People Cluster: **Borneo-Kalimantan**
Main Language: **Kadazan Dusun**
Main Religion: **Ethnic Religions**
Status: **Partially reached**
Evangelicals: **7.0%**
Chr Adherents: **30.0%**
Scripture: **Complete Bible**

www.joshuaproject.net

"Declare His glory among the nations." Psalm 96:3

Pray for the Nations

Dusun, Tuaran in Malaysia



Source: Gary Geoffery

Population: **24,000**
World Popl: **24,000**
Total Countries: **1**
People Cluster: **Borneo-Kalimantan**
Main Language: **Lotud**
Main Religion: **Ethnic Religions**
Status: **Partially reached**
Evangelicals: **5.0%**
Chr Adherents: **24.0%**
Scripture: **Portions**

www.joshuaproject.net

"Declare His glory among the nations." Psalm 96:3

Pray for the Nations

Eurasian in Malaysia



Source: MySabah.com

Population: **67,000**
World Popl: **1,758,700**
Total Countries: **12**
People Cluster: **Southeast Asian, other**
Main Language: **English**
Main Religion: **Christianity**
Status: **Significantly reached**
Evangelicals: **12.0%**
Chr Adherents: **60.0%**
Scripture: **Complete Bible**

www.joshuaproject.net

"Declare His glory among the nations." Psalm 96:3

Pray for the Nations

Filipino, Tagalog in Malaysia



Source: MySabah.com

Population: **537,000**
World Popl: **40,381,300**
Total Countries: **49**
People Cluster: **Filipino, Central**
Main Language: **Tagalog**
Main Religion: **Christianity**
Status: **Significantly reached**
Evangelicals: **12.0%**
Chr Adherents: **92.0%**
Scripture: **Complete Bible**

www.joshuaproject.net

"Declare His glory among the nations." Psalm 96:3

Pray for the Nations

Garo, Kimaragang in Malaysia



Source: MySabah.com

Population: **2,900**
World Popl: **2,900**
Total Countries: **1**
People Cluster: **Borneo-Kalimantan**
Main Language: **Kota Marudu Talantang**
Main Religion: **Christianity**
Status: **Significantly reached**
Evangelicals: **21.4%**
Chr Adherents: **70.0%**
Scripture: **Translation Started**

www.joshuaproject.net

"Declare His glory among the nations." Psalm 96:3

Pray for the Nations

Gujarati in Malaysia



Source: Anonymous

Population: **33,000**
World Popl: **2,960,000**
Total Countries: **22**
People Cluster: **South Asia Hindu - other**
Main Language: **Gujarati**
Main Religion: **Islam**
Status: **Frontier Unreached**
Evangelicals: **0.00%**
Chr Adherents: **0.00%**
Scripture: **Complete Bible**

www.joshuaproject.net

"Declare His glory among the nations." Psalm 96:3

Pray for the Nations

Han Chinese, Cantonese in Malaysia



Source: Karolien Taverniers - Flickr

Population: **1,643,000**
World Popl: **80,002,900**
Total Countries: **32**
People Cluster: **Chinese**
Main Language: **Chinese, Yue**
Main Religion: **Ethnic Religions**
Status: **Partially reached**
Evangelicals: **8.1%**
Chr Adherents: **12.0%**
Scripture: **Complete Bible**

www.joshuaproject.net

"Declare His glory among the nations." Psalm 96:3

Pray for the Nations

Han Chinese, Hainanese in Malaysia



Source: Teaelixer - Flickr

Population: **462,000**
World Popl: **6,370,400**
Total Countries: **5**
People Cluster: **Chinese**
Main Language: **Hainanese**
Main Religion: **Ethnic Religions**
Status: **Partially reached**
Evangelicals: **5.0%**
Chr Adherents: **8.0%**
Scripture: **Translation Needed**

www.joshuaproject.net

"Declare His glory among the nations." Psalm 96:3

Pray for the Nations

Han Chinese, Hakka in Malaysia



Source: Asia Harvest

Population: **2,035,000**
World Popl: **43,858,100**
Total Countries: **19**
People Cluster: **Chinese**
Main Language: **Chinese, Hakka**
Main Religion: **Ethnic Religions**
Status: **Partially reached**
Evangelicals: **9.2%**
Chr Adherents: **12.0%**
Scripture: **Complete Bible**

www.joshuaproject.net

"Declare His glory among the nations." Psalm 96:3

Pray for the Nations

Han Chinese, Hokkien in Malaysia



Source: Asia Harvest-Operation Myanmar

Population: **2,239,000**
World Popl: **43,450,600**
Total Countries: **17**
People Cluster: **Chinese**
Main Language: **Chinese, Min Nan**
Main Religion: **Ethnic Religions**
Status: **Partially reached**
Evangelicals: **9.2%**
Chr Adherents: **12.0%**
Scripture: **Complete Bible**

www.joshuaproject.net

"Declare His glory among the nations." Psalm 96:3

Pray for the Nations

Han Chinese, Mandarin in Malaysia



Source: Jakob Montrasio - Wikimedia

Population: **1,161,000**
World Popl: **923,069,400**
Total Countries: **42**
People Cluster: **Chinese**
Main Language: **Chinese, Mandarin**
Main Religion: **Ethnic Religions**
Status: **Partially reached**
Evangelicals: **5.8%**
Chr Adherents: **11.0%**
Scripture: **Complete Bible**

www.joshuaproject.net

"Declare His glory among the nations." Psalm 96:3

Pray for the Nations

Han Chinese, Min Bei in Malaysia



Source: Operation China, Asia Harvest

Population: **452,000**
World Popl: **8,759,000**
Total Countries: **6**
People Cluster: **Chinese**
Main Language: **Chinese, Min Bei**
Main Religion: **Ethnic Religions**
Status: **Partially reached**
Evangelicals: **5.0%**
Chr Adherents: **8.4%**
Scripture: **New Testament**

www.joshuaproject.net

"Declare His glory among the nations." Psalm 96:3

Pray for the Nations

Han Chinese, Min Dong in Malaysia



Source: Operation China, Asia Harvest

Population: **302,000**
World Popl: **10,546,300**
Total Countries: **5**
People Cluster: **Chinese**
Main Language: **Chinese, Min Dong**
Main Religion: **Ethnic Religions**
Status: **Minimally Reached**
Evangelicals: **2.00%**
Chr Adherents: **7.00%**
Scripture: **Complete Bible**

www.joshuaproject.net

"Declare His glory among the nations." Psalm 96:3

Pray for the Nations

Han Chinese, Putian in Malaysia



Source: Operation China, Asia Harvest

Population: **34,000**
World Popl: **3,098,000**
Total Countries: **3**
People Cluster: **Chinese**
Main Language: **Chinese, Pu-Xian**
Main Religion: **Ethnic Religions**
Status: **Partially reached**
Evangelicals: **5.0%**
Chr Adherents: **11.0%**
Scripture: **Complete Bible**

www.joshuaproject.net

"Declare His glory among the nations." Psalm 96:3

Pray for the Nations

Han Chinese, Teochew in Malaysia



Source: Southeast Asia Link - SEALINK

Population: **1,182,000**
World Popl: **1,793,000**
Total Countries: **3**
People Cluster: **Chinese**
Main Language: **Chinese, Min Nan**
Main Religion: **Ethnic Religions**
Status: **Partially reached**
Evangelicals: **5.8%**
Chr Adherents: **12.0%**
Scripture: **Complete Bible**

www.joshuaproject.net

"Declare His glory among the nations." Psalm 96:3

Pray for the Nations

Han Chinese, Xiang in Malaysia



Source: Didit Art - Pixabay

Population: **75,000**
World Popl: **35,450,000**
Total Countries: **3**
People Cluster: **Chinese**
Main Language: **Chinese, Xiang**
Main Religion: **Ethnic Religions**
Status: **Minimally Reached**
Evangelicals: **1.00%**
Chr Adherents: **6.00%**
Scripture: **Portions**

www.joshuaproject.net

"Declare His glory among the nations." Psalm 96:3

Pray for the Nations

Hindi in Malaysia



Source: Sonam Prajapati - Pixabay

Population: **67,000**
World Popl: **2,819,700**
Total Countries: **16**
People Cluster: **South Asia - other**
Main Language: **Hindi**
Main Religion: **Hinduism**
Status: **Frontier Unreached**
Evangelicals: **0.00%**
Chr Adherents: **0.00%**
Scripture: **Complete Bible**

www.joshuaproject.net

"Declare His glory among the nations." Psalm 96:3

Pray for the Nations

Hui in Malaysia



Source: Leslie D. Montano

Population: **17,000**
World Popl: **13,871,100**
Total Countries: **8**
People Cluster: **Chinese Muslim**
Main Language: **Chinese, Mandarin**
Main Religion: **Islam**
Status: **Frontier Unreached**
Evangelicals: **0.00%**
Chr Adherents: **0.00%**
Scripture: **Complete Bible**

www.joshuaproject.net

"Declare His glory among the nations." Psalm 96:3

Pray for the Nations

Ida'an, Eraans in Malaysia



Source: MySabah.com

Population: **18,000**
World Popl: **18,000**
Total Countries: **1**
People Cluster: **Borneo-Kalimantan**
Main Language: **Ida'an**
Main Religion: **Ethnic Religions**
Status: **Partially reached**
Evangelicals: **5.0%**
Chr Adherents: **18.0%**
Scripture: **Portions**

www.joshuaproject.net

"Declare His glory among the nations." Psalm 96:3

Pray for the Nations

Indonesian in Malaysia



Source: Endho - Pixabay

Population: **937,000**
World Popl: **15,096,200**
Total Countries: **24**
People Cluster: **Malay**
Main Language: **Indonesian**
Main Religion: **Islam**
Status: **Partially reached**
Evangelicals: **5.6%**
Chr Adherents: **15.0%**
Scripture: **Complete Bible**

www.joshuaproject.net

"Declare His glory among the nations." Psalm 96:3

Pray for the Nations

Iranun, Sabah in Malaysia



Source: Sharif Putra - Shutterstock

Population: **35,000**
World Popl: **35,000**
Total Countries: **1**
People Cluster: **Filipino, Muslim**
Main Language: **Iranun (Malaysia)**
Main Religion: **Islam**
Status: **Frontier Unreached**
Evangelicals: **0.00%**
Chr Adherents: **0.00%**
Scripture: **Translation Started**

www.joshuaproject.net

"Declare His glory among the nations." Psalm 96:3

Pray for the Nations

Jah Hut, Cheres in Malaysia



Source: Southeast Asia Link - SEALINK

Population: **5,100**
World Popl: **5,100**
Total Countries: **1**
People Cluster: **West Malaysia Indigenous**
Main Language: **Jah Hut**
Main Religion: **Ethnic Religions**
Status: **Unreached**
Evangelicals: **0.10%**
Chr Adherents: **2.00%**
Scripture: **Complete Bible**

www.joshuaproject.net

"Declare His glory among the nations." Psalm 96:3

Pray for the Nations

Jakun, Djakun in Malaysia



Source: Southeast Asia Link - SEALINK

Population: **36,000**
World Popl: **36,000**
Total Countries: **1**
People Cluster: **West Malaysia Indigenous**
Main Language: **Jakun**
Main Religion: **Ethnic Religions**
Status: **Frontier Unreached**
Evangelicals: **0.00%**
Chr Adherents: **0.00%**
Scripture: **Portions**

www.joshuaproject.net

"Declare His glory among the nations." Psalm 96:3

Pray for the Nations

Japanese in Malaysia



Source: N-Y-C - Pixabay

Population: **17,000**
World Popl: **119,044,000**
Total Countries: **37**
People Cluster: **Japanese**
Main Language: **Japanese**
Main Religion: **Buddhism**
Status: **Unreached**
Evangelicals: **0.50%**
Chr Adherents: **1.50%**
Scripture: **Complete Bible**

www.joshuaproject.net

"Declare His glory among the nations." Psalm 96:3

Pray for the Nations

Javanese, Orang Jawa in Malaysia



Source: Anonymous

Population: **753,000**
World Popl: **19,214,300**
Total Countries: **7**
People Cluster: **Java**
Main Language: **Javanese**
Main Religion: **Islam**
Status: **Partially reached**
Evangelicals: **7.0%**
Chr Adherents: **17.0%**
Scripture: **Complete Bible**

www.joshuaproject.net

"Declare His glory among the nations." Psalm 96:3

Pray for the Nations

Jehai in Malaysia



Source: Paul Chen

Population: **3,100**
World Popl: **3,300**
Total Countries: **2**
People Cluster: **West Malaysia Indigenous**
Main Language: **Jehai**
Main Religion: **Ethnic Religions**
Status: **Significantly reached**
Evangelicals: **20.0%**
Chr Adherents: **33.0%**
Scripture: **Translation Needed**

www.joshuaproject.net

"Declare His glory among the nations." Psalm 96:3

Pray for the Nations

Kadazan, Central in Malaysia



Source: MySabah.com

Population: **38,000**
World Popl: **38,000**
Total Countries: **1**
People Cluster: **Borneo-Kalimantan**
Main Language: **Kadazan Dusun**
Main Religion: **Ethnic Religions**
Status: **Partially reached**
Evangelicals: **10.0%**
Chr Adherents: **36.0%**
Scripture: **Complete Bible**

www.joshuaproject.net

"Declare His glory among the nations." Psalm 96:3

Pray for the Nations

Kadazan, Eastern in Malaysia



Source: MySabah.com

Population: **34,000**
World Popl: **34,000**
Total Countries: **1**
People Cluster: **Borneo-Kalimantan**
Main Language: **Kadazan, Labuk-Kinabatang**
Main Religion: **Christianity**
Status: **Significantly reached**
Evangelicals: **25.4%**
Chr Adherents: **72.0%**
Scripture: **New Testament**

www.joshuaproject.net

"Declare His glory among the nations." Psalm 96:3

Pray for the Nations

Kadazan, Klias River in Malaysia



Source: MySabah.com

Population: **2,400**
World Popl: **2,400**
Total Countries: **1**
People Cluster: **Borneo-Kalimantan**
Main Language: **Kadazan, Klias River**
Main Religion: **Ethnic Religions**
Status: **Partially reached**
Evangelicals: **3.0%**
Chr Adherents: **24.0%**
Scripture: **Translation Started**

www.joshuaproject.net

"Declare His glory among the nations." Psalm 96:3

Pray for the Nations

Kanarese in Malaysia



Source: Sonam Prajapati - Pixabay

Population: **67,000**
World Popl: **218,300**
Total Countries: **7**
People Cluster: **South Asia Hindu - other**
Main Language: **Kannada**
Main Religion: **Hinduism**
Status: **Unreached**
Evangelicals: **1.00%**
Chr Adherents: **3.00%**
Scripture: **Complete Bible**

www.joshuaproject.net

"Declare His glory among the nations." Psalm 96:3

Pray for the Nations

Kanowit in Malaysia



Source: MySabah.com

Population: **600**
World Popl: **600**
Total Countries: **1**
People Cluster: **Borneo-Kalimantan**
Main Language: **Melanau, Kanowit-Tanjong**
Main Religion: **Ethnic Religions**
Status: **Unreached**
Evangelicals: **0.00%**
Chr Adherents: **2.00%**
Scripture: **Translation Started**

www.joshuaproject.net

"Declare His glory among the nations." Psalm 96:3

Pray for the Nations

Kayaman in Malaysia



Population: **1,300**
World Popl: **1,300**
Total Countries: **1**
People Cluster: **Borneo-Kalimantan**
Main Language: **Kejaman**
Main Religion: **Ethnic Religions**
Status: **Unreached**
Evangelicals: **0.50%**
Chr Adherents: **4.00%**
Scripture: **Unspecified**

www.joshuaproject.net

"Declare His glory among the nations." Psalm 96:3

Pray for the Nations

Kayan, Baram in Malaysia



Source: MySabah.com

Population: **13,000**
World Popl: **13,000**
Total Countries: **1**
People Cluster: **Borneo-Kalimantan**
Main Language: **Kayan, Baram**
Main Religion: **Christianity**
Status: **Significantly reached**
Evangelicals: **55.0%**
Chr Adherents: **96.0%**
Scripture: **Complete Bible**

www.joshuaproject.net

"Declare His glory among the nations." Psalm 96:3

Pray for the Nations

Kelabit in Malaysia



Source: Lillian Bulan-Dorai

Population: **6,400**
World Popl: **7,300**
Total Countries: **2**
People Cluster: **Borneo-Kalimantan**
Main Language: **Kelabit**
Main Religion: **Christianity**
Status: **Partially reached**
Evangelicals: **5.0%**
Chr Adherents: **72.0%**
Scripture: **New Testament**

www.joshuaproject.net

"Declare His glory among the nations." Psalm 96:3

Pray for the Nations

Kensiu in Malaysia



Source: Kennedy Paizs / Wirot Si Prom

Population: **400**
World Popl: **700**
Total Countries: **2**
People Cluster: **West Malaysia Indigenous**
Main Language: **Kensiu**
Main Religion: **Ethnic Religions**
Status: **Unreached**
Evangelicals: **0.00%**
Chr Adherents: **1.30%**
Scripture: **Translation Started**

www.joshuaproject.net

"Declare His glory among the nations." Psalm 96:3

Pray for the Nations

Kenyah, Kelinyau in Malaysia



Source: MySabah.com

Population: **18,000**
World Popl: **20,000**
Total Countries: **2**
People Cluster: **Borneo-Kalimantan**
Main Language: **Kenyah, Mainstream**
Main Religion: **Christianity**
Status: **Partially reached**
Evangelicals: **6.0%**
Chr Adherents: **75.0%**
Scripture: **New Testament**

www.joshuaproject.net

"Declare His glory among the nations." Psalm 96:3

Pray for the Nations

Kenyah, Sibop in Malaysia



Source: Southeast Asia Link - SEALINK

Population: **1,800**
World Popl: **1,800**
Total Countries: **1**
People Cluster: **Borneo-Kalimantan**
Main Language: **Sebop**
Main Religion: **Islam**
Status: **Minimally Reached**
Evangelicals: **2.00%**
Chr Adherents: **10.00%**
Scripture: **Translation Started**

www.joshuaproject.net

"Declare His glory among the nations." Psalm 96:3

Pray for the Nations

Kenyah, Tutoh in Malaysia



Source: MySabah.com

Population: **1,800**
World Popl: **1,800**
Total Countries: **1**
People Cluster: **Borneo-Kalimantan**
Main Language: **Long Wat**
Main Religion: **Christianity**
Status: **Partially reached**
Evangelicals: **6.0%**
Chr Adherents: **75.0%**
Scripture: **Translation Started**

www.joshuaproject.net

"Declare His glory among the nations." Psalm 96:3

Pray for the Nations

Kenyah, Upper Baram in Malaysia



Source: MySabah.com

Population: **29,000**
World Popl: **29,900**
Total Countries: **2**
People Cluster: **Borneo-Kalimantan**
Main Language: **Kenyah, Mainstream**
Main Religion: **Christianity**
Status: **Partially reached**
Evangelicals: **6.0%**
Chr Adherents: **80.0%**
Scripture: **New Testament**

www.joshuaproject.net

"Declare His glory among the nations." Psalm 96:3

Pray for the Nations

Kenyah, Wahau in Malaysia



Population: **1,300**
World Popl: **11,300**
Total Countries: **2**
People Cluster: **Borneo-Kalimantan**
Main Language: **Kenyah, Wahau**
Main Religion: **Christianity**
Status: **Partially reached**
Evangelicals: **4.0%**
Chr Adherents: **72.0%**
Scripture: **Translation Started**

www.joshuaproject.net

"Declare His glory among the nations." Psalm 96:3

Pray for the Nations

Kenyah, Western in Malaysia



Source: MySabah.com

Population: **3,800**
World Popl: **5,700**
Total Countries: **2**
People Cluster: **Borneo-Kalimantan**
Main Language: **Uma' Lasan**
Main Religion: **Christianity**
Status: **Partially reached**
Evangelicals: **5.0%**
Chr Adherents: **60.0%**
Scripture: **Translation Started**

www.joshuaproject.net

"Declare His glory among the nations." Psalm 96:3

Pray for the Nations

Khmer in Malaysia



Source: Anonymous

Population: **30,000**
World Popl: **17,786,900**
Total Countries: **14**
People Cluster: **Mon-Khmer**
Main Language: **Khmer**
Main Religion: **Buddhism**
Status: **Unreached**
Evangelicals: **1.50%**
Chr Adherents: **3.00%**
Scripture: **Complete Bible**

www.joshuaproject.net

"Declare His glory among the nations." Psalm 96:3

Pray for the Nations

Kimaragan, Tandek in Malaysia



Source: MySabah.com

Population: **28,000**
World Popl: **28,000**
Total Countries: **1**
People Cluster: **Borneo-Kalimantan**
Main Language: **Kimaragang**
Main Religion: **Christianity**
Status: **Partially reached**
Evangelicals: **4.0%**
Chr Adherents: **60.0%**
Scripture: **New Testament**

www.joshuaproject.net

"Declare His glory among the nations." Psalm 96:3

Pray for the Nations

Kinabatangan, Upper in Malaysia



Source: MySabah.com

Population: **16,000**
World Popl: **16,000**
Total Countries: **1**
People Cluster: **Borneo-Kalimantan**
Main Language: **Kinabatangan, Upper**
Main Religion: **Christianity**
Status: **Partially reached**
Evangelicals: **6.0%**
Chr Adherents: **50.0%**
Scripture: **Portions**

www.joshuaproject.net

"Declare His glory among the nations." Psalm 96:3

Pray for the Nations

Kintaq in Malaysia



Source: Southeast Asia Link - SEALINK

Population: **100**
World Popl: **200**
Total Countries: **2**
People Cluster: **West Malaysia Indigenous**
Main Language: **Kintaq**
Main Religion: **Ethnic Religions**
Status: **Unreached**
Evangelicals: **1.00%**
Chr Adherents: **1.20%**
Scripture: **Translation Started**

www.joshuaproject.net

"Declare His glory among the nations." Psalm 96:3

Pray for the Nations

Kiput in Malaysia



Source: Jacklyn M Davies

Population: **1,400**
World Popl: **1,400**
Total Countries: **1**
People Cluster: **Borneo-Kalimantan**
Main Language: **Kiput**
Main Religion: **Christianity**
Status: **Superficially reached**
Evangelicals: **1.0%**
Chr Adherents: **65.0%**
Scripture: **Translation Started**

www.joshuaproject.net

"Declare His glory among the nations." Psalm 96:3

Pray for the Nations

Korean in Malaysia

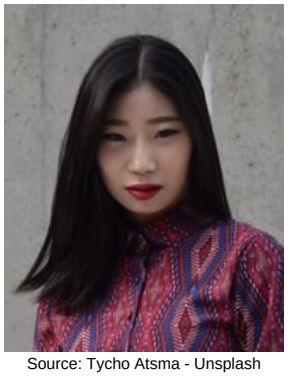

Source: Tycho Atsma - Unsplash

Population: **23,000**
World Popl: **80,283,600**
Total Countries: **40**
People Cluster: **Korean**
Main Language: **Korean**
Main Religion: **Non-Religious**
Status: **Significantly reached**
Evangelicals: **14.0%**
Chr Adherents: **28.0%**
Scripture: **Complete Bible**

www.joshuaproject.net

"Declare His glory among the nations." Psalm 96:3

Pray for the Nations

Kota Marudu Tinagas in Malaysia



Source: MySabah.com

Population: **3,300**
World Popl: **3,300**
Total Countries: **1**
People Cluster: **Borneo-Kalimantan**
Main Language: **Kadazan Dusun**
Main Religion: **Ethnic Religions**
Status: **Partially reached**
Evangelicals: **5.0%**
Chr Adherents: **22.0%**
Scripture: **Complete Bible**

www.joshuaproject.net

"Declare His glory among the nations." Psalm 96:3

Pray for the Nations

Kristang in Malaysia



Source: MySabah.com

Population: **16,000**
World Popl: **41,000**
Total Countries: **2**
People Cluster: **Southeast Asian, other**
Main Language: **Malaccan Portuguese Creol**
Main Religion: **Christianity**
Status: **Partially reached**
Evangelicals: **5.0%**
Chr Adherents: **90.0%**
Scripture: **Portions**

www.joshuaproject.net

"Declare His glory among the nations." Psalm 96:3

Pray for the Nations

Lahanan in Malaysia



Source: MySabah.com

Population: **900**
World Popl: **900**
Total Countries: **1**
People Cluster: **Borneo-Kalimantan**
Main Language: **Lahanan**
Main Religion: **Christianity**
Status: **Significantly reached**
Evangelicals: **15.0%**
Chr Adherents: **90.0%**
Scripture: **Translation Started**

www.joshuaproject.net

"Declare His glory among the nations." Psalm 96:3

Pray for the Nations

Lamaholot in Malaysia



Source: Anonymous

Population: **53,000**
World Popl: **270,000**
Total Countries: **2**
People Cluster: **Flores-Sumba-Alor**
Main Language: **Lamaholot**
Main Religion: **Christianity**
Status: **Partially reached**
Evangelicals: **8.0%**
Chr Adherents: **65.0%**
Scripture: **Portions**

www.joshuaproject.net

"Declare His glory among the nations." Psalm 96:3

Pray for the Nations

Lanas Lobu in Malaysia



Source: MySabah.com

Population: **5,900**
World Popl: **5,900**
Total Countries: **1**
People Cluster: **Borneo-Kalimantan**
Main Language: **Lobu, Lanas**
Main Religion: **Ethnic Religions**
Status: **Partially reached**
Evangelicals: **6.0%**
Chr Adherents: **20.0%**
Scripture: **Translation Started**

www.joshuaproject.net

"Declare His glory among the nations." Psalm 96:3

Pray for the Nations

Land Dayak, Biatah in Malaysia



Source: MySabah.com

Population: **105,000**
World Popl: **117,000**
Total Countries: **2**
People Cluster: **Borneo-Kalimantan**
Main Language: **Bidayuh, Biatah**
Main Religion: **Christianity**
Status: **Partially reached**
Evangelicals: **5.0%**
Chr Adherents: **78.0%**
Scripture: **Complete Bible**

www.joshuaproject.net

"Declare His glory among the nations." Psalm 96:3

Pray for the Nations

Land Dayak, Lara in Malaysia



Source: MySabah.com

Population: **3,100**
World Popl: **19,100**
Total Countries: **2**
People Cluster: **Borneo-Kalimantan**
Main Language: **Bakati', Rara**
Main Religion: **Ethnic Religions**
Status: **Partially reached**
Evangelicals: **4.3%**
Chr Adherents: **12.0%**
Scripture: **Portions**

www.joshuaproject.net

"Declare His glory among the nations." Psalm 96:3

Pray for the Nations

Lanoh in Malaysia



Source: Southeast Asia Link - SEALINK

Population: **400**
World Popl: **400**
Total Countries: **1**
People Cluster: **West Malaysia Indigenous**
Main Language: **Lanoh**
Main Religion: **Ethnic Religions**
Status: **Unreached**
Evangelicals: **0.00%**
Chr Adherents: **1.00%**
Scripture: **Translation Started**

www.joshuaproject.net

"Declare His glory among the nations." Psalm 96:3

Pray for the Nations

Lundayeh, Lun Bawang in Malaysia



Source: MySabah.com

Population: **31,000**
World Popl: **60,600**
Total Countries: **3**
People Cluster: **Borneo-Kalimantan**
Main Language: **Lundayeh**
Main Religion: **Christianity**
Status: **Significantly reached**
Evangelicals: **16.0%**
Chr Adherents: **80.0%**
Scripture: **Complete Bible**

www.joshuaproject.net

"Declare His glory among the nations." Psalm 96:3

Pray for the Nations

Mah Meri, Besisi in Malaysia



Source: Vin Crosbie - Flickr

Population: **4,400**
World Popl: **4,400**
Total Countries: **1**
People Cluster: **West Malaysia Indigenous**
Main Language: **Mah Meri**
Main Religion: **Ethnic Religions**
Status: **Unreached**
Evangelicals: **0.90%**
Chr Adherents: **1.00%**
Scripture: **Translation Started**

www.joshuaproject.net

"Declare His glory among the nations." Psalm 96:3

Pray for the Nations

Malay in Malaysia



Source: Faiz Zaki - Shutterstock

Population: **14,419,000**
World Popl: **19,066,200**
Total Countries: **22**
People Cluster: **Malay**
Main Language: **Malay**
Main Religion: **Islam**
Status: **Frontier Unreached**
Evangelicals: **0.08%**
Chr Adherents: **0.10%**
Scripture: **Complete Bible**

www.joshuaproject.net

"Declare His glory among the nations." Psalm 96:3

Pray for the Nations

Malay, Cocos Islands in Malaysia



Source: Dragonboy13 - Wikimedia

Population: **6,600**
World Popl: **8,800**
Total Countries: **4**
People Cluster: **Malay**
Main Language: **Malay**
Main Religion: **Islam**
Status: **Frontier Unreached**
Evangelicals: **0.00%**
Chr Adherents: **0.00%**
Scripture: **Complete Bible**

www.joshuaproject.net

"Declare His glory among the nations." Psalm 96:3

Pray for the Nations

Malayali, Malayalam in Malaysia



Source: Anonymous

Population: **392,000**
World Popl: **2,168,800**
Total Countries: **14**
People Cluster: **South Asia Tribal - other**
Main Language: **Malayalam**
Main Religion: **Islam**
Status: **Significantly reached**
Evangelicals: **12.0%**
Chr Adherents: **23.0%**
Scripture: **Complete Bible**

www.joshuaproject.net

"Declare His glory among the nations." Psalm 96:3

Pray for the Nations

Maldivian, Divehi in Malaysia



Source: Andrea Izzotti - Shutterstock

Population: **2,900**
World Popl: **503,900**
Total Countries: **2**
People Cluster: **South Asia Muslim - other**
Main Language: **Maldivian**
Main Religion: **Islam**
Status: **Frontier Unreached**
Evangelicals: **0.00%**
Chr Adherents: **0.00%**
Scripture: **New Testament**

www.joshuaproject.net

"Declare His glory among the nations." Psalm 96:3

Pray for the Nations

Mandailing in Malaysia



Source: Anonymous

Population: **35,000**
World Popl: **1,328,000**
Total Countries: **2**
People Cluster: **Batak-Nias of Sumatra**
Main Language: **Batak Mandailing**
Main Religion: **Islam**
Status: **Frontier Unreached**
Evangelicals: **0.00%**
Chr Adherents: **0.00%**
Scripture: **Portions**

www.joshuaproject.net

"Declare His glory among the nations." Psalm 96:3

Pray for the Nations

Melanau in Malaysia



Source: Southeast Asia Link - SEALINK

Population: **156,000**
World Popl: **156,500**
Total Countries: **2**
People Cluster: **Borneo-Kalimantan**
Main Language: **Melanau, Central**
Main Religion: **Islam**
Status: **Partially reached**
Evangelicals: **2.5%**
Chr Adherents: **5.0%**
Scripture: **Portions**

www.joshuaproject.net

"Declare His glory among the nations." Psalm 96:3

Pray for the Nations

Mendriq in Malaysia



Source: Southeast Asia Link - SEALINK

Population: **200**
World Popl: **200**
Total Countries: **1**
People Cluster: **West Malaysia Indigenous**
Main Language: **Minriq**
Main Religion: **Ethnic Religions**
Status: **Unreached**
Evangelicals: **1.00%**
Chr Adherents: **2.00%**
Scripture: **Translation Started**

www.joshuaproject.net

"Declare His glory among the nations." Psalm 96:3

Pray for the Nations

Millikin in Malaysia



Population: **600**
World Popl: **600**
Total Countries: **1**
People Cluster: **Borneo-Kalimantan**
Main Language: **Remun**
Main Religion: **Ethnic Religions**
Status: **Minimally Reached**
Evangelicals: **2.00%**
Chr Adherents: **18.00%**
Scripture: **Translation Started**

www.joshuaproject.net

"Declare His glory among the nations." Psalm 96:3

Pray for the Nations

Minangkabau, Orang Negeri in Malaysia



Source: MySabah.com

Population: **771,000**
World Popl: **771,000**
Total Countries: **1**
People Cluster: **Malay**
Main Language: **Negeri Sembilan Malay**
Main Religion: **Islam**
Status: **Frontier Unreached**
Evangelicals: **0.00%**
Chr Adherents: **0.00%**
Scripture: **Translation Started**

www.joshuaproject.net

"Declare His glory among the nations." Psalm 96:3

Pray for the Nations

Mintil in Malaysia



Population: **300**
World Popl: **300**
Total Countries: **1**
People Cluster: **West Malaysia Indigenous**
Main Language: **Mintil**
Main Religion: **Ethnic Religions**
Status: **Frontier Unreached**
Evangelicals: **0.00%**
Chr Adherents: **0.00%**
Scripture: **Unspecified**

www.joshuaproject.net

"Declare His glory among the nations." Psalm 96:3

Pray for the Nations

Molbog in Malaysia



Source: Anonymous

Population: **2,900**
World Popl: **21,900**
Total Countries: **2**
People Cluster: **Filipino, Muslim**
Main Language: **Molbog**
Main Religion: **Islam**
Status: **Frontier Unreached**
Evangelicals: **0.00%**
Chr Adherents: **0.00%**
Scripture: **New Testament**

www.joshuaproject.net

"Declare His glory among the nations." Psalm 96:3

Pray for the Nations

Murik Kayan in Malaysia



Population: **3,400**
World Popl: **3,400**
Total Countries: **1**
People Cluster: **Borneo-Kalimantan**
Main Language: **Murik (Malaysia)**
Main Religion: **Ethnic Religions**
Status: **Unreached**
Evangelicals: **0.80%**
Chr Adherents: **4.00%**
Scripture: **Unspecified**

www.joshuaproject.net

"Declare His glory among the nations." Psalm 96:3

Pray for the Nations

Murut, Kalabakan in Malaysia



Source: MySabah.com

Population: **3,700**
World Popl: **3,700**
Total Countries: **1**
People Cluster: **Borneo-Kalimantan**
Main Language: **Murut, Kalabakan**
Main Religion: **Ethnic Religions**
Status: **Minimally Reached**
Evangelicals: **1.00%**
Chr Adherents: **12.00%**
Scripture: **Translation Needed**

www.joshuaproject.net

"Declare His glory among the nations." Psalm 96:3

Pray for the Nations

Murut, Keningau in Malaysia



Source: MySabah.com

Population: **11,000**
World Popl: **11,000**
Total Countries: **1**
People Cluster: **Borneo-Kalimantan**
Main Language: **Murut, Keningau**
Main Religion: **Christianity**
Status: **Partially reached**
Evangelicals: **6.0%**
Chr Adherents: **66.0%**
Scripture: **New Testament**

www.joshuaproject.net

"Declare His glory among the nations." Psalm 96:3

Pray for the Nations

Murut, Okolod in Malaysia



Source: MySabah.com

Population: **2,600**
World Popl: **7,300**
Total Countries: **2**
People Cluster: **Borneo-Kalimantan**
Main Language: **Okolod**
Main Religion: **Ethnic Religions**
Status: **Partially reached**
Evangelicals: **5.0%**
Chr Adherents: **18.0%**
Scripture: **Portions**

www.joshuaproject.net

"Declare His glory among the nations." Psalm 96:3

Pray for the Nations

Murut, Paluan in Malaysia



Source: MySabah.com

Population: **5,400**
World Popl: **5,400**
Total Countries: **1**
People Cluster: **Borneo-Kalimantan**
Main Language: **Murut, Paluan**
Main Religion: **Islam**
Status: **Minimally Reached**
Evangelicals: **0.60%**
Chr Adherents: **10.00%**
Scripture: **Translation Started**

www.joshuaproject.net

"Declare His glory among the nations." Psalm 96:3

Pray for the Nations

Murut, Pandewan in Malaysia



Source: MySabah.com

Population: **2,000**
World Popl: **2,000**
Total Countries: **1**
People Cluster: **Borneo-Kalimantan**
Main Language: **Murut, Paluan**
Main Religion: **Ethnic Religions**
Status: **Minimally Reached**
Evangelicals: **0.60%**
Chr Adherents: **7.00%**
Scripture: **Translation Started**

www.joshuaproject.net

"Declare His glory among the nations." Psalm 96:3

Pray for the Nations

Murut, Selungai in Malaysia



Source: MySabah.com

Population: **1,000**
World Popl: **1,900**
Total Countries: **2**
People Cluster: **Borneo-Kalimantan**
Main Language: **Murut, Selungai**
Main Religion: **Ethnic Religions**
Status: **Significantly reached**
Evangelicals: **12.0%**
Chr Adherents: **18.0%**
Scripture: **Translation Started**

www.joshuaproject.net

"Declare His glory among the nations." Psalm 96:3

Pray for the Nations

Murut, Sembakung in Malaysia



Source: MySabah.com

Population: **3,300**
World Popl: **7,700**
Total Countries: **2**
People Cluster: **Borneo-Kalimantan**
Main Language: **Murut, Sembakung**
Main Religion: **Ethnic Religions**
Status: **Partially reached**
Evangelicals: **9.0%**
Chr Adherents: **14.0%**
Scripture: **Portions**

www.joshuaproject.net

"Declare His glory among the nations." Psalm 96:3

Pray for the Nations

Murut, Serudung in Malaysia



Source: MySabah.com

Population: **1,100**
World Popl: **1,100**
Total Countries: **1**
People Cluster: **Borneo-Kalimantan**
Main Language: **Murut, Serudung**
Main Religion: **Ethnic Religions**
Status: **Minimally Reached**
Evangelicals: **1.00%**
Chr Adherents: **10.00%**
Scripture: **Portions**

www.joshuaproject.net

"Declare His glory among the nations." Psalm 96:3

Pray for the Nations

Murut, Tagal in Malaysia



Source: CEphoto, Uwe Aranas - Wikimedia

Population: **59,000**
World Popl: **61,200**
Total Countries: **2**
People Cluster: **Borneo-Kalimantan**
Main Language: **Murut, Tahol**
Main Religion: **Christianity**
Status: **Significantly reached**
Evangelicals: **12.0%**
Chr Adherents: **84.0%**
Scripture: **Complete Bible**

www.joshuaproject.net

"Declare His glory among the nations." Psalm 96:3

Pray for the Nations

Murut, Timogun in Malaysia

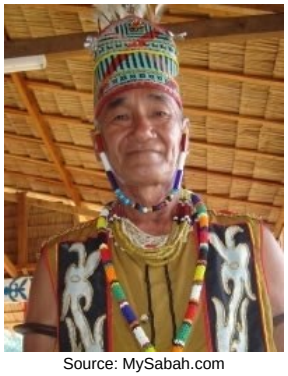

Source: MySabah.com

Population: **11,000**
World Popl: **11,000**
Total Countries: **1**
People Cluster: **Borneo-Kalimantan**
Main Language: **Murut, Timugon**
Main Religion: **Christianity**
Status: **Partially reached**
Evangelicals: **4.0%**
Chr Adherents: **78.0%**
Scripture: **Complete Bible**

www.joshuaproject.net

"Declare His glory among the nations." Psalm 96:3

Pray for the Nations

Narom in Malaysia



Population: **4,900**
World Popl: **4,900**
Total Countries: **1**
People Cluster: **Borneo-Kalimantan**
Main Language: **Narom**
Main Religion: **Islam**
Status: **Unreached**
Evangelicals: **0.20%**
Chr Adherents: **4.00%**
Scripture: **Translation Started**

www.joshuaproject.net

"Declare His glory among the nations." Psalm 96:3

Pray for the Nations

Nepali, general in Malaysia



Source: Asia Harvest-Operation Myanmar

Population: **264,000**
World Popl: **1,717,200**
Total Countries: **26**
People Cluster: **South Asia Hindu - other**
Main Language: **Nepali**
Main Religion: **Hinduism**
Status: **Unreached**
Evangelicals: **1.80%**
Chr Adherents: **2.00%**
Scripture: **Complete Bible**

www.joshuaproject.net

"Declare His glory among the nations." Psalm 96:3

Pray for the Nations

Orang Kanaq in Malaysia



Source: Southeast Asia Link - SEALINK

Population: **200**
World Popl: **200**
Total Countries: **1**
People Cluster: **West Malaysia Indigenous**
Main Language: **Malay**
Main Religion: **Ethnic Religions**
Status: **Unreached**
Evangelicals: **0.00%**
Chr Adherents: **4.00%**
Scripture: **Complete Bible**

www.joshuaproject.net

"Declare His glory among the nations." Psalm 96:3

Pray for the Nations

Orang Seletar in Malaysia



Source: Southeast Asia Link - SEALINK

Population: **2,100**
World Popl: **3,300**
Total Countries: **2**
People Cluster: **West Malaysia Indigenous**
Main Language: **Orang Seletar**
Main Religion: **Ethnic Religions**
Status: **Partially reached**
Evangelicals: **3.0%**
Chr Adherents: **5.0%**
Scripture: **Portions**

www.joshuaproject.net

"Declare His glory among the nations." Psalm 96:3

Pray for the Nations

Pashtun, Northern in Malaysia



Source: Don LaVange - Flickr

Population: **6,800**
World Popl: **34,837,700**
Total Countries: **16**
People Cluster: **South Asia Muslim - Pasht**
Main Language: **Pashto, Northern**
Main Religion: **Islam**
Status: **Frontier Unreached**
Evangelicals: **0.00%**
Chr Adherents: **0.00%**
Scripture: **Complete Bible**

www.joshuaproject.net

"Declare His glory among the nations." Psalm 96:3

Pray for the Nations

Penan in Malaysia



Source: Cayce - Wikimedia

Population: **12,000**
World Popl: **12,070**
Total Countries: **2**
People Cluster: **Borneo-Kalimantan**
Main Language: **Penan, Eastern**
Main Religion: **Ethnic Religions**
Status: **Unreached**
Evangelicals: **0.30%**
Chr Adherents: **5.00%**
Scripture: **New Testament**

www.joshuaproject.net

"Declare His glory among the nations." Psalm 96:3

Pray for the Nations

Penan-Nibong in Malaysia



Source: Cayce - Flickr

Population: **4,600**
World Popl: **4,600**
Total Countries: **1**
People Cluster: **Borneo-Kalimantan**
Main Language: **Penan, Western**
Main Religion: **Ethnic Religions**
Status: **Frontier Unreached**
Evangelicals: **0.00%**
Chr Adherents: **0.00%**
Scripture: **New Testament**

www.joshuaproject.net

"Declare His glory among the nations." Psalm 96:3

Pray for the Nations

Persian in Malaysia



Source: Hamed Saber - Flickr

Population: **47,000**
World Popl: **48,767,400**
Total Countries: **39**
People Cluster: **Persian**
Main Language: **Persian, Iranian**
Main Religion: **Islam**
Status: **Unreached**
Evangelicals: **1.80%**
Chr Adherents: **3.00%**
Scripture: **Complete Bible**

www.joshuaproject.net

"Declare His glory among the nations." Psalm 96:3

Pray for the Nations

Punan Bah-Biau in Malaysia



Source: Punan Bah Network

Population: **6,300**
World Popl: **6,300**
Total Countries: **1**
People Cluster: **Borneo-Kalimantan**
Main Language: **Punan Bah-Biau**
Main Religion: **Ethnic Religions**
Status: **Minimally Reached**
Evangelicals: **2.00%**
Chr Adherents: **16.00%**
Scripture: **Translation Needed**

www.joshuaproject.net

"Declare His glory among the nations." Psalm 96:3

Pray for the Nations

Punjabi in Malaysia



Source: Web Flippy - Pixabay

Population: **76,000**
World Popl: **2,086,600**
Total Countries: **21**
People Cluster: **South Asia Muslim - other**
Main Language: **Punjabi, Eastern**
Main Religion: **Other / Small**
Status: **Frontier Unreached**
Evangelicals: **0.00%**
Chr Adherents: **0.00%**
Scripture: **Complete Bible**

www.joshuaproject.net

"Declare His glory among the nations." Psalm 96:3

Pray for the Nations

Rejang Kayan, Lisum in Malaysia



Source: MySabah.com

Population: **9,200**
World Popl: **9,200**
Total Countries: **1**
People Cluster: **Malay**
Main Language: **Kayan, Rejang**
Main Religion: **Ethnic Religions**
Status: **Partially reached**
Evangelicals: **6.0%**
Chr Adherents: **18.0%**
Scripture: **Translation Started**

www.joshuaproject.net

"Declare His glory among the nations." Psalm 96:3

Pray for the Nations

Rohingya in Malaysia



Source: Asia Harvest-Operation Myanmar

Population: **120,000**
World Popl: **2,307,100**
Total Countries: **9**
People Cluster: **South Asia Muslim - other**
Main Language: **Rohingya**
Main Religion: **Islam**
Status: **Frontier Unreached**
Evangelicals: **0.00%**
Chr Adherents: **0.00%**
Scripture: **New Testament**

www.joshuaproject.net

"Declare His glory among the nations." Psalm 96:3

Pray for the Nations

Sa'ban in Malaysia



Source: Southeast Asia Link - SEALINK

Population: **1,800**
World Popl: **3,000**
Total Countries: **2**
People Cluster: **Borneo-Kalimantan**
Main Language: **Sa'ban**
Main Religion: **Christianity**
Status: **Significantly reached**
Evangelicals: **15.0%**
Chr Adherents: **70.0%**
Scripture: **Portions**

www.joshuaproject.net

"Declare His glory among the nations." Psalm 96:3

Pray for the Nations

Sabum in Malaysia



Population: **1,400**
World Popl: **1,400**
Total Countries: **1**
People Cluster: **West Malaysia Indigenous**
Main Language: **Malay, Ambonese**
Main Religion: **Ethnic Religions**
Status: **Unreached**
Evangelicals: **0.56%**
Chr Adherents: **0.60%**
Scripture: **New Testament**

www.joshuaproject.net

"Declare His glory among the nations." Psalm 96:3

Pray for the Nations

Sama, Balangingih in Malaysia



Source: Bethany World Prayer Center

Population: **6,000**
World Popl: **132,000**
Total Countries: **2**
People Cluster: **Filipino, Muslim**
Main Language: **Sama, Balangingih**
Main Religion: **Islam**
Status: **Frontier Unreached**
Evangelicals: **0.00%**
Chr Adherents: **0.00%**
Scripture: **New Testament**

www.joshuaproject.net

"Declare His glory among the nations." Psalm 96:3

Pray for the Nations

Sama, Central in Malaysia



Source: Reigthzhyl Zrcn

Population: **23,000**
World Popl: **137,000**
Total Countries: **2**
People Cluster: **Filipino, Muslim**
Main Language: **Sama, Central**
Main Religion: **Islam**
Status: **Unreached**
Evangelicals: **0.50%**
Chr Adherents: **1.00%**
Scripture: **New Testament**

www.joshuaproject.net

"Declare His glory among the nations." Psalm 96:3

Pray for the Nations

Sama, Mapun in Malaysia



Source: Peoples of the World Foundation

Population: **19,000**
World Popl: **68,000**
Total Countries: **2**
People Cluster: **Filipino, Muslim**
Main Language: **Mapun**
Main Religion: **Islam**
Status: **Frontier Unreached**
Evangelicals: **0.00%**
Chr Adherents: **0.00%**
Scripture: **New Testament**

www.joshuaproject.net

"Declare His glory among the nations." Psalm 96:3

Pray for the Nations

Sama, Southern in Malaysia



Source: Heather Smith Ebio

Population: **21,000**
World Popl: **238,000**
Total Countries: **2**
People Cluster: **Filipino, Muslim**
Main Language: **Sama, Southern**
Main Religion: **Islam**
Status: **Frontier Unreached**
Evangelicals: **0.00%**
Chr Adherents: **0.00%**
Scripture: **Portions**

www.joshuaproject.net

"Declare His glory among the nations." Psalm 96:3

Pray for the Nations

Sea Dayak, Iban in Malaysia



Source: Anne Roberts - Flickr

Population: **807,000**
World Popl: **843,000**
Total Countries: **3**
People Cluster: **Borneo-Kalimantan**
Main Language: **Iban**
Main Religion: **Ethnic Religions**
Status: **Significantly reached**
Evangelicals: **14.0%**
Chr Adherents: **46.0%**
Scripture: **Complete Bible**

www.joshuaproject.net

"Declare His glory among the nations." Psalm 96:3

Pray for the Nations

Sekapan in Malaysia



Source: Anonymous

Population: **2,300**
World Popl: **2,300**
Total Countries: **1**
People Cluster: **Borneo-Kalimantan**
Main Language: **Sekapan**
Main Religion: **Ethnic Religions**
Status: **Partially reached**
Evangelicals: **6.0%**
Chr Adherents: **40.0%**
Scripture: **Translation Started**

www.joshuaproject.net

"Declare His glory among the nations." Psalm 96:3

Pray for the Nations

Semai, Central Sakai in Malaysia



Source: Southeast Asia Link - SEALINK

Population: **66,000**
World Popl: **66,000**
Total Countries: **1**
People Cluster: **West Malaysia Indigenous**
Main Language: **Semai**
Main Religion: **Ethnic Religions**
Status: **Partially reached**
Evangelicals: **3.3%**
Chr Adherents: **6.0%**
Scripture: **New Testament**

www.joshuaproject.net

"Declare His glory among the nations." Psalm 96:3

Pray for the Nations

Semelai in Malaysia



Source: MySabah.com

Population: **8,200**
World Popl: **8,200**
Total Countries: **1**
People Cluster: **West Malaysia Indigenous**
Main Language: **Semelai**
Main Religion: **Ethnic Religions**
Status: **Unreached**
Evangelicals: **0.10%**
Chr Adherents: **5.00%**
Scripture: **Portions**

www.joshuaproject.net

"Declare His glory among the nations." Psalm 96:3

Pray for the Nations

Semnam in Malaysia



Population: **1,100**
World Popl: **1,100**
Total Countries: **1**
People Cluster: **West Malaysia Indigenous**
Main Language: **Semnam**
Main Religion: **Ethnic Religions**
Status: **Frontier Unreached**
Evangelicals: **0.00%**
Chr Adherents: **0.00%**
Scripture: **Translation Started**

www.joshuaproject.net

"Declare His glory among the nations." Psalm 96:3

Pray for the Nations

Semoq Beri in Malaysia



Source: Southeast Asia Link - SEALINK

Population: **2,700**
World Popl: **2,700**
Total Countries: **1**
People Cluster: **West Malaysia Indigenous**
Main Language: **Semaq Beri**
Main Religion: **Ethnic Religions**
Status: **Unreached**
Evangelicals: **0.30%**
Chr Adherents: **3.00%**
Scripture: **Translation Started**

www.joshuaproject.net

"Declare His glory among the nations." Psalm 96:3

Pray for the Nations

Sian in Malaysia



Population: **80**
World Popl: **80**
Total Countries: **1**
People Cluster: **Borneo-Kalimantan**
Main Language: **Sihan (Malaysia)**
Main Religion: **Ethnic Religions**
Status: **Unreached**
Evangelicals: **0.00%**
Chr Adherents: **4.00%**
Scripture: **Translation Started**

www.joshuaproject.net

"Declare His glory among the nations." Psalm 96:3

Pray for the Nations

Siduan in Malaysia



Population: **1,300**
World Popl: **1,300**
Total Countries: **1**
People Cluster: **Borneo-Kalimantan**
Main Language: **Melanau, Sibu**
Main Religion: **Islam**
Status: **Unreached**
Evangelicals: **1.00%**
Chr Adherents: **3.00%**
Scripture: **Translation Needed**

www.joshuaproject.net

"Declare His glory among the nations." Psalm 96:3

Pray for the Nations

Sinabu in Malaysia



Source: MySabah.com

Population: **1,100**
World Popl: **1,100**
Total Countries: **1**
People Cluster: **Borneo-Kalimantan**
Main Language: **Kinabatangan, Upper**
Main Religion: **Christianity**
Status: **Partially reached**
Evangelicals: **6.0%**
Chr Adherents: **42.0%**
Scripture: **Portions**

www.joshuaproject.net

"Declare His glory among the nations." Psalm 96:3

Pray for the Nations

Sindhi in Malaysia



Source: Khalid Mahmood - Wikimedia

Population: **33,000**
World Popl: **537,900**
Total Countries: **10**
People Cluster: **South Asia - other**
Main Language: **Sindhi**
Main Religion: **Hinduism**
Status: **Unreached**
Evangelicals: **0.00%**
Chr Adherents: **1.00%**
Scripture: **Complete Bible**

www.joshuaproject.net

"Declare His glory among the nations." Psalm 96:3

Pray for the Nations

Sinhalese, general in Malaysia

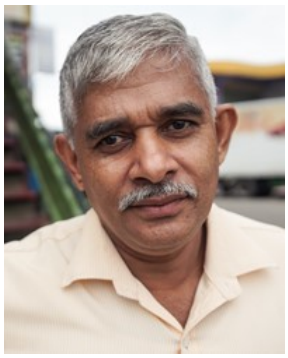

Source: The Road Provides - Shutterstock

Population: **4,900**
World Popl: **717,100**
Total Countries: **20**
People Cluster: **South Asia Buddhist**
Main Language: **Sinhala**
Main Religion: **Buddhism**
Status: **Unreached**
Evangelicals: **0.10%**
Chr Adherents: **2.00%**
Scripture: **Complete Bible**

www.joshuaproject.net

"Declare His glory among the nations." Psalm 96:3

Pray for the Nations

Sino-Native in Malaysia



Source: MySabah.com

Population: **33,000**
World Popl: **33,000**
Total Countries: **1**
People Cluster: **Chinese**
Main Language: **Chinese, Mandarin**
Main Religion: **Ethnic Religions**
Status: **Minimally Reached**
Evangelicals: **0.50%**
Chr Adherents: **8.00%**
Scripture: **Complete Bible**

www.joshuaproject.net

"Declare His glory among the nations." Psalm 96:3

Pray for the Nations

Sonsogon in Malaysia



Source: MySabah.com

Population: **5,500**
World Popl: **5,500**
Total Countries: **1**
People Cluster: **Borneo-Kalimantan**
Main Language: **Kimaragang**
Main Religion: **Ethnic Religions**
Status: **Unreached**
Evangelicals: **0.50%**
Chr Adherents: **5.00%**
Scripture: **New Testament**

www.joshuaproject.net

"Declare His glory among the nations." Psalm 96:3

Pray for the Nations

South Asian, Bengali-speaking in Malaysia



Source: COMIBAM / Sepal

Population: **630,000**
World Popl: **5,552,400**
Total Countries: **20**
People Cluster: **South Asia Muslim - other**
Main Language: **Bengali**
Main Religion: **Islam**
Status: **Frontier Unreached**
Evangelicals: **0.00%**
Chr Adherents: **0.00%**
Scripture: **Complete Bible**

www.joshuaproject.net

"Declare His glory among the nations." Psalm 96:3

Pray for the Nations

South Asian, Telugu-speaking in Malaysia



Source: Kerry Olson

Population: **133,000**
World Popl: **1,758,800**
Total Countries: **13**
People Cluster: **South Asia - other**
Main Language: **Telugu**
Main Religion: **Hinduism**
Status: **Unreached**
Evangelicals: **1.50%**
Chr Adherents: **4.00%**
Scripture: **Complete Bible**

www.joshuaproject.net

"Declare His glory among the nations." Psalm 96:3

Pray for the Nations

Straits Chinese, Baba Creole in Malaysia



Source: MySabah.com

Population: **287,000**
World Popl: **307,000**
Total Countries: **2**
People Cluster: **Chinese**
Main Language: **Malay, Baba**
Main Religion: **Ethnic Religions**
Status: **Partially reached**
Evangelicals: **3.0%**
Chr Adherents: **5.0%**
Scripture: **New Testament**

www.joshuaproject.net

"Declare His glory among the nations." Psalm 96:3

Pray for the Nations

Tambanua, Paitan in Malaysia



Source: Southeast Asia Link - SEALINK

Population: **16,000**
World Popl: **16,000**
Total Countries: **1**
People Cluster: **Borneo-Kalimantan**
Main Language: **Tombonuo**
Main Religion: **Islam**
Status: **Partially reached**
Evangelicals: **5.9%**
Chr Adherents: **20.0%**
Scripture: **New Testament**

www.joshuaproject.net

"Declare His glory among the nations." Psalm 96:3

Pray for the Nations

Tamil (Hindu traditions) in Malaysia



Source: Anonymous

Population: **2,113,000**
World Popl: **3,730,200**
Total Countries: **25**
People Cluster: **South Asia Hindu - other**
Main Language: **Tamil**
Main Religion: **Hinduism**
Status: **Partially reached**
Evangelicals: **3.5%**
Chr Adherents: **6.0%**
Scripture: **Complete Bible**

www.joshuaproject.net

"Declare His glory among the nations." Psalm 96:3

Pray for the Nations

Tamil, Jaffna in Malaysia



Source: Southeast Asia Link - SEALINK

Population: **36,000**
World Popl: **36,000**
Total Countries: **1**
People Cluster: **South Asia Hindu - other**
Main Language: **Tamil**
Main Religion: **Hinduism**
Status: **Frontier Unreached**
Evangelicals: **0.00%**
Chr Adherents: **0.00%**
Scripture: **Complete Bible**

www.joshuaproject.net

"Declare His glory among the nations." Psalm 96:3

Pray for the Nations

Tampias Lobu in Malaysia



Source: MySabah.com

Population: **4,700**
World Popl: **4,700**
Total Countries: **1**
People Cluster: **Borneo-Kalimantan**
Main Language: **Lobu, Tampias**
Main Religion: **Ethnic Religions**
Status: **Minimally Reached**
Evangelicals: **2.00%**
Chr Adherents: **18.00%**
Scripture: **Translation Started**

www.joshuaproject.net

"Declare His glory among the nations." Psalm 96:3

Pray for the Nations

Tatana in Malaysia



Source: MySabah.com

Population: **26,000**
World Popl: **26,000**
Total Countries: **1**
People Cluster: **Borneo-Kalimantan**
Main Language: **Tatana**
Main Religion: **Ethnic Religions**
Status: **Minimally Reached**
Evangelicals: **0.50%**
Chr Adherents: **14.00%**
Scripture: **Portions**

www.joshuaproject.net

"Declare His glory among the nations." Psalm 96:3

Pray for the Nations

Tausug, Sulu in Malaysia



Source: Johanry - Wikimedia

Population: **246,000**
World Popl: **1,898,000**
Total Countries: **3**
People Cluster: **Filipino, Muslim**
Main Language: **Tausug**
Main Religion: **Islam**
Status: **Frontier Unreached**
Evangelicals: **0.01%**
Chr Adherents: **0.01%**
Scripture: **New Testament**

www.joshuaproject.net

"Declare His glory among the nations." Psalm 96:3

Pray for the Nations

Temiar in Malaysia



Source: Southeast Asia Link - SEALINK

Population: **36,000**
World Popl: **36,000**
Total Countries: **1**
People Cluster: **West Malaysia Indigenous**
Main Language: **Temiar**
Main Religion: **Ethnic Religions**
Status: **Minimally Reached**
Evangelicals: **0.60%**
Chr Adherents: **7.00%**
Scripture: **Portions**

www.joshuaproject.net

"Declare His glory among the nations." Psalm 96:3

Pray for the Nations

Temoq in Malaysia



Source: Southeast Asia Link - SEALINK

Population: **900**
World Popl: **900**
Total Countries: **1**
People Cluster: **West Malaysia Indigenous**
Main Language: **Malay**
Main Religion: **Ethnic Religions**
Status: **Unreached**
Evangelicals: **0.00%**
Chr Adherents: **1.00%**
Scripture: **Complete Bible**

www.joshuaproject.net

"Declare His glory among the nations." Psalm 96:3

Pray for the Nations

Temuan, Benua in Malaysia



Source: Southeast Asia Link - SEALINK

Population: **36,000**
World Popl: **36,000**
Total Countries: **1**
People Cluster: **West Malaysia Indigenous**
Main Language: **Temuan**
Main Religion: **Ethnic Religions**
Status: **Partially reached**
Evangelicals: **5.2%**
Chr Adherents: **5.8%**
Scripture: **Translation Needed**

www.joshuaproject.net

"Declare His glory among the nations." Psalm 96:3

Pray for the Nations

Thai in Malaysia



Source: Asia Harvest-Operation Myanmar

Population: **154,000**
World Popl: **22,408,000**
Total Countries: **26**
People Cluster: **Thai**
Main Language: **Thai**
Main Religion: **Buddhism**
Status: **Unreached**
Evangelicals: **0.40%**
Chr Adherents: **0.50%**
Scripture: **Complete Bible**

www.joshuaproject.net

"Declare His glory among the nations." Psalm 96:3

Pray for the Nations

Thai, Tak Bai in Malaysia



Source: Peoples of the Buddhist World, A

Population: **4,600**
World Popl: **26,600**
Total Countries: **2**
People Cluster: **Thai**
Main Language: **Thai, Southern**
Main Religion: **Buddhism**
Status: **Frontier Unreached**
Evangelicals: **0.00%**
Chr Adherents: **0.00%**
Scripture: **Portions**

www.joshuaproject.net

"Declare His glory among the nations." Psalm 96:3

Pray for the Nations

Tidung, Northern in Malaysia



Population: **24,000**
World Popl: **24,000**
Total Countries: **1**
People Cluster: **Banjar of Kalimantan**
Main Language: **Tidung, Northern**
Main Religion: **Ethnic Religions**
Status: **Partially reached**
Evangelicals: **4.0%**
Chr Adherents: **14.0%**
Scripture: **Unspecified**

www.joshuaproject.net

"Declare His glory among the nations." Psalm 96:3

Pray for the Nations

Tidung, Southern in Malaysia



Source: Anonymous

Population: **3,500**
World Popl: **62,500**
Total Countries: **2**
People Cluster: **Banjar of Kalimantan**
Main Language: **Tidung, Southern**
Main Religion: **Ethnic Religions**
Status: **Minimally Reached**
Evangelicals: **1.64%**
Chr Adherents: **12.00%**
Scripture: **Portions**

www.joshuaproject.net

"Declare His glory among the nations." Psalm 96:3

Pray for the Nations

Tobilung in Malaysia



Source: MySabah.com

Population: **12,000**
World Popl: **12,000**
Total Countries: **1**
People Cluster: **Borneo-Kalimantan**
Main Language: **Tobilung**
Main Religion: **Ethnic Religions**
Status: **Partially reached**
Evangelicals: **6.0%**
Chr Adherents: **40.0%**
Scripture: **Portions**

www.joshuaproject.net

"Declare His glory among the nations." Psalm 96:3

Pray for the Nations

Tonga, Ten'edn in Malaysia



Source: Pâ€™ Nok

Population: **200**
World Popl: **600**
Total Countries: **2**
People Cluster: **Mon-Khmer**
Main Language: **Ten'edn**
Main Religion: **Ethnic Religions**
Status: **Frontier Unreached**
Evangelicals: **0.00%**
Chr Adherents: **0.00%**
Scripture: **Translation Needed**

www.joshuaproject.net

"Declare His glory among the nations." Psalm 96:3

Pray for the Nations

Tring in Malaysia



Population: **2,100**
World Popl: **2,100**
Total Countries: **1**
People Cluster: **Malay**
Main Language: **Tring**
Main Religion: **Ethnic Religions**
Status: **Unreached**
Evangelicals: **2.00%**
Chr Adherents: **4.00%**
Scripture: **Translation Started**

www.joshuaproject.net

"Declare His glory among the nations." Psalm 96:3

Pray for the Nations

Tringgus in Malaysia



Population: **1,600**
World Popl: **1,600**
Total Countries: **1**
People Cluster: **Borneo-Kalimantan**
Main Language: **Bidayuh, Tringgus-Sembaan**
Main Religion: **Ethnic Religions**
Status: **Partially reached**
Evangelicals: **3.0%**
Chr Adherents: **10.0%**
Scripture: **Translation Started**

www.joshuaproject.net

"Declare His glory among the nations." Psalm 96:3

Pray for the Nations

Tungara in Malaysia



Population: **2,800**
World Popl: **2,800**
Total Countries: **1**
People Cluster: **Borneo-Kalimantan**
Main Language: **Murut, Bookan**
Main Religion: **Christianity**
Status: **Partially reached**
Evangelicals: **4.0%**
Chr Adherents: **60.0%**
Scripture: **Unspecified**

www.joshuaproject.net

"Declare His glory among the nations." Psalm 96:3

Pray for the Nations

Tutong, Bisayan in Malaysia

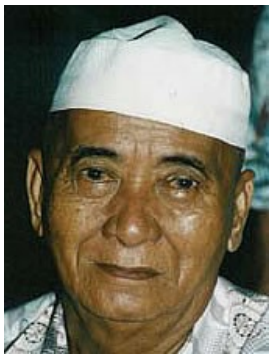

Source: Southeast Asia Link - SEALINK

Population: **27,000**
World Popl: **69,000**
Total Countries: **2**
People Cluster: **Borneo-Kalimantan**
Main Language: **Bisaya, Brunei**
Main Religion: **Ethnic Religions**
Status: **Partially reached**
Evangelicals: **6.0%**
Chr Adherents: **20.0%**
Scripture: **Portions**

www.joshuaproject.net

"Declare His glory among the nations." Psalm 96:3

Pray for the Nations

Ukit in Malaysia



Population: **200**
World Popl: **200**
Total Countries: **1**
People Cluster: **Borneo-Kalimantan**
Main Language: **Ukit**
Main Religion: **Ethnic Religions**
Status: **Unreached**
Evangelicals: **0.40%**
Chr Adherents: **3.00%**
Scripture: **Translation Started**

www.joshuaproject.net

"Declare His glory among the nations." Psalm 96:3

Pray for the Nations

Urdu in Malaysia



Source: Muzaffar Somro - Pixabay

Population: **17,000**
World Popl: **2,966,400**
Total Countries: **24**
People Cluster: **South Asia - other**
Main Language: **Urdu**
Main Religion: **Islam**
Status: **Frontier Unreached**
Evangelicals: **0.00%**
Chr Adherents: **0.00%**
Scripture: **Complete Bible**

www.joshuaproject.net

"Declare His glory among the nations." Psalm 96:3

Pray for the Nations

Vietnamese in Malaysia

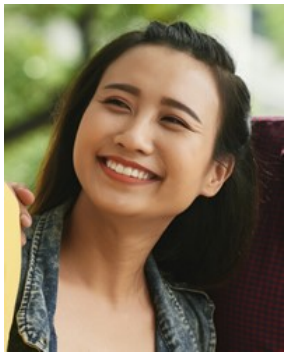

Source: Dragon Images - Shutterstock

Population: **114,000**
World Popl: **90,248,400**
Total Countries: **29**
People Cluster: **Vietnamese**
Main Language: **Vietnamese**
Main Religion: **Buddhism**
Status: **Minimally Reached**
Evangelicals: **1.20%**
Chr Adherents: **8.00%**
Scripture: **Complete Bible**

www.joshuaproject.net

"Declare His glory among the nations." Psalm 96:3

Pray for the Nations

Wolio in Malaysia



Source: Anonymous

Population: **1,100**
World Popl: **254,100**
Total Countries: **2**
People Cluster: **Tukangbesi of Sulawesi**
Main Language: **Wolio**
Main Religion: **Islam**
Status: **Frontier Unreached**
Evangelicals: **0.00%**
Chr Adherents: **0.00%**
Scripture: **Portions**

www.joshuaproject.net

"Declare His glory among the nations." Psalm 96:3

Pray for the Nations

Yakan in Malaysia



Source: Jaime J. A. Rivera - Wikimedia

Population: **1,300**
World Popl: **286,300**
Total Countries: **2**
People Cluster: **Filipino, Muslim**
Main Language: **Yakan**
Main Religion: **Islam**
Status: **Frontier Unreached**
Evangelicals: **0.00%**
Chr Adherents: **0.00%**
Scripture: **New Testament**

www.joshuaproject.net

"Declare His glory among the nations." Psalm 96:3

Pray for the Nations

Akeu in Myanmar (Burma)



Source: Asia Harvest-Operation Myanmar

Population: **4,300**
World Popl: **19,100**
Total Countries: **4**
People Cluster: **Tibeto-Burman, other**
Main Language: **Akeu**
Main Religion: **Christianity**
Status: **Significantly reached**
Evangelicals: **25.0%**
Chr Adherents: **50.0%**
Scripture: **New Testament**

www.joshuaproject.net

"Declare His glory among the nations." Psalm 96:3

Pray for the Nations

Akha in Myanmar (Burma)



Source: Arian Zwegers - Flickr

Population: **223,000**
World Popl: **627,000**
Total Countries: **5**
People Cluster: **Hani**
Main Language: **Akha**
Main Religion: **Ethnic Religions**
Status: **Significantly reached**
Evangelicals: **15.0%**
Chr Adherents: **30.0%**
Scripture: **Complete Bible**

www.joshuaproject.net

"Declare His glory among the nations." Psalm 96:3

Pray for the Nations

Anong in Myanmar (Burma)



Source: Asia Harvest-Operation Myanmar

Population: **11,000**
World Popl: **19,100**
Total Countries: **2**
People Cluster: **Tibeto-Burman, other**
Main Language: **Anong**
Main Religion: **Ethnic Religions**
Status: **Partially reached**
Evangelicals: **4.0%**
Chr Adherents: **40.0%**
Scripture: **Complete Bible**

www.joshuaproject.net

"Declare His glory among the nations." Psalm 96:3

Pray for the Nations

Anu in Myanmar (Burma)

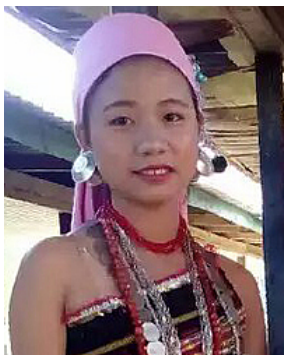

Source: Asia Harvest-Operation Myanmar

Population: **700**
World Popl: **700**
Total Countries: **1**
People Cluster: **Kuki-Chin-Mizo (Zo)**
Main Language: **Chin, Anu-Khongso**
Main Religion: **Christianity**
Status: **Significantly reached**
Evangelicals: **30.0%**
Chr Adherents: **90.0%**
Scripture: **New Testament**

www.joshuaproject.net

"Declare His glory among the nations." Psalm 96:3

Pray for the Nations

Asang Khongsa in Myanmar (Burma)



Source: Asia Harvest-Operation Myanmar

Population: **2,500**
World Popl: **3,800**
Total Countries: **2**
People Cluster: **South Asia Tribal - Kuki**
Main Language: **Language unknown**
Main Religion: **Christianity**
Status: **Significantly reached**
Evangelicals: **90.0%**
Chr Adherents: **98.0%**
Scripture: **Unspecified**

www.joshuaproject.net

"Declare His glory among the nations." Psalm 96:3

Pray for the Nations

Asen in Myanmar (Burma)



Source: Asia Harvest-Operation Myanmar

Population: **1,500**
World Popl: **1,500**
Total Countries: **1**
People Cluster: **South Asia Tribal - Naga**
Main Language: **Language unknown**
Main Religion: **Christianity**
Status: **Significantly reached**
Evangelicals: **24.0%**
Chr Adherents: **71.4%**
Scripture: **Unspecified**

www.joshuaproject.net

"Declare His glory among the nations." Psalm 96:3

Pray for the Nations

Asho in Myanmar (Burma)



Source: Gerald Roberts

Population: **181,000**
World Popl: **186,500**
Total Countries: **2**
People Cluster: **Kuki-Chin-Mizo (Zo)**
Main Language: **Chin, Asho**
Main Religion: **Buddhism**
Status: **Partially reached**
Evangelicals: **10.0%**
Chr Adherents: **15.0%**
Scripture: **Complete Bible**

www.joshuaproject.net

"Declare His glory among the nations." Psalm 96:3

Pray for the Nations

Barua in Myanmar (Burma)



Source: Asia Harvest-Operation Myanmar

Population: **500**
World Popl: **37,900**
Total Countries: **3**
People Cluster: **South Asia Buddhist**
Main Language: **Rakhine**
Main Religion: **Buddhism**
Status: **Frontier Unreached**
Evangelicals: **0.00%**
Chr Adherents: **0.00%**
Scripture: **New Testament**

www.joshuaproject.net

"Declare His glory among the nations." Psalm 96:3

Pray for the Nations

Bawm in Myanmar (Burma)



Source: Asia Harvest-Operation Myanmar

Population: **2,800**
World Popl: **6,700**
Total Countries: **3**
People Cluster: **South Asia Christian**
Main Language: **Chin, Bawm**
Main Religion: **Christianity**
Status: **Significantly reached**
Evangelicals: **40.0%**
Chr Adherents: **100.0%**
Scripture: **Complete Bible**

www.joshuaproject.net

"Declare His glory among the nations." Psalm 96:3

Pray for the Nations

Bisu in Myanmar (Burma)



Source: Asia Harvest-Operation Myanmar

Population: **1,100**
World Popl: **1,100**
Total Countries: **1**
People Cluster: **Kuki-Chin-Mizo (Zo)**
Main Language: **Pyen**
Main Religion: **Ethnic Religions**
Status: **Significantly reached**
Evangelicals: **15.0%**
Chr Adherents: **35.0%**
Scripture: **Portions**

www.joshuaproject.net

"Declare His glory among the nations." Psalm 96:3

Pray for the Nations

Blang in Myanmar (Burma)



Source: Asia Harvest-Operation Myanmar

Population: **15,000**
World Popl: **120,400**
Total Countries: **3**
People Cluster: **Mon-Khmer**
Main Language: **Blang**
Main Religion: **Buddhism**
Status: **Partially reached**
Evangelicals: **4.0%**
Chr Adherents: **8.0%**
Scripture: **New Testament**

www.joshuaproject.net

"Declare His glory among the nations." Psalm 96:3

Pray for the Nations

Bote in Myanmar (Burma)



Source: Asia Harvest-Operation Myanmar

Population: **1,200**
World Popl: **1,200**
Total Countries: **1**
People Cluster: **South Asia Tribal - Naga**
Main Language: **Language unknown**
Main Religion: **Christianity**
Status: **Significantly reached**
Evangelicals: **25.0%**
Chr Adherents: **80.0%**
Scripture: **Unspecified**

www.joshuaproject.net

"Declare His glory among the nations." Psalm 96:3

Pray for the Nations

Burmese in Myanmar (Burma)



Source: Asia Harvest-Operation Myanmar

Population: **30,092,000**
World Popl: **33,136,100**
Total Countries: **17**
People Cluster: **Burmese**
Main Language: **Burmese**
Main Religion: **Buddhism**
Status: **Unreached**
Evangelicals: **0.08%**
Chr Adherents: **0.35%**
Scripture: **Complete Bible**

www.joshuaproject.net

"Declare His glory among the nations." Psalm 96:3

Pray for the Nations

Chak, Thet in Myanmar (Burma)



Source: Anonymous

Population: **1,900**
World Popl: **8,500**
Total Countries: **2**
People Cluster: **South Asia Buddhist**
Main Language: **Chak**
Main Religion: **Buddhism**
Status: **Unreached**
Evangelicals: **0.50%**
Chr Adherents: **0.50%**
Scripture: **Portions**

www.joshuaproject.net

"Declare His glory among the nations." Psalm 96:3

Pray for the Nations

Chakma in Myanmar (Burma)



Source: Asia Harvest-Operation Myanmar

Population: **29,000**
World Popl: **800,000**
Total Countries: **3**
People Cluster: **South Asia Tribal - other**
Main Language: **Chakma**
Main Religion: **Buddhism**
Status: **Frontier Unreached**
Evangelicals: **0.00%**
Chr Adherents: **0.00%**
Scripture: **Complete Bible**

www.joshuaproject.net

"Declare His glory among the nations." Psalm 96:3

Pray for the Nations

Chaungtha in Myanmar (Burma)



Source: Mark Fischer - Flickr

Population: **186,000**
World Popl: **186,000**
Total Countries: **1**
People Cluster: **Burmese**
Main Language: **Rakhine**
Main Religion: **Buddhism**
Status: **Unreached**
Evangelicals: **0.07%**
Chr Adherents: **0.10%**
Scripture: **New Testament**

www.joshuaproject.net

"Declare His glory among the nations." Psalm 96:3

Pray for the Nations

Chin, Falam in Myanmar (Burma)



Source: Asia Harvest-Operation Myanmar

Population: **78,000**
World Popl: **123,000**
Total Countries: **2**
People Cluster: **South Asia Tribal - other**
Main Language: **Chin, Falam**
Main Religion: **Christianity**
Status: **Significantly reached**
Evangelicals: **60.0%**
Chr Adherents: **90.0%**
Scripture: **Complete Bible**

www.joshuaproject.net

"Declare His glory among the nations." Psalm 96:3

Pray for the Nations

Chin, Hakha in Myanmar (Burma)



Population: **139,000**
World Popl: **172,200**
Total Countries: **3**
People Cluster: **Kuki-Chin-Mizo (Zo)**
Main Language: **Chin, Hakha**
Main Religion: **Christianity**
Status: **Significantly reached**
Evangelicals: **60.0%**
Chr Adherents: **90.0%**
Scripture: **Complete Bible**

www.joshuaproject.net

"Declare His glory among the nations." Psalm 96:3

Pray for the Nations

Chin, Lai in Myanmar (Burma)



Source: Asia Harvest-Operation Myanmar

Population: **146,000**
World Popl: **147,700**
Total Countries: **2**
People Cluster: **South Asia Tribal - Kuki**
Main Language: **Chin, Hakha**
Main Religion: **Christianity**
Status: **Significantly reached**
Evangelicals: **70.0%**
Chr Adherents: **90.0%**
Scripture: **Complete Bible**

www.joshuaproject.net

"Declare His glory among the nations." Psalm 96:3

Pray for the Nations

Chin, Lautu in Myanmar (Burma)

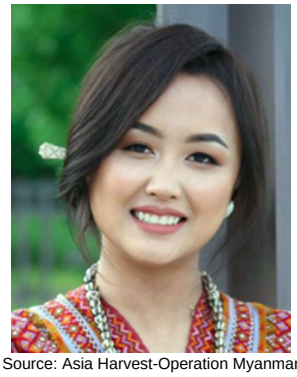

Source: Asia Harvest-Operation Myanmar

Population: **18,000**
World Popl: **18,000**
Total Countries: **1**
People Cluster: **Kuki-Chin-Mizo (Zo)**
Main Language: **Chin, Lautu**
Main Religion: **Christianity**
Status: **Significantly reached**
Evangelicals: **30.0%**
Chr Adherents: **85.0%**
Scripture: **Complete Bible**

www.joshuaproject.net

"Declare His glory among the nations." Psalm 96:3

Pray for the Nations

Chin, Ngawn in Myanmar (Burma)



Source: Asia Harvest-Operation Myanmar

Population: **19,000**
World Popl: **19,000**
Total Countries: **1**
People Cluster: **Kuki-Chin-Mizo (Zo)**
Main Language: **Chin, Ngawn**
Main Religion: **Christianity**
Status: **Significantly reached**
Evangelicals: **60.0%**
Chr Adherents: **90.0%**
Scripture: **Complete Bible**

www.joshuaproject.net

"Declare His glory among the nations." Psalm 96:3

Pray for the Nations

Chin, Paite in Myanmar (Burma)



Source: Joel Mang

Population: **500**
World Popl: **500**
Total Countries: **1**
People Cluster: **Kuki-Chin-Mizo (Zo)**
Main Language: **Chin, Paite**
Main Religion: **Christianity**
Status: **Significantly reached**
Evangelicals: **50.0%**
Chr Adherents: **86.0%**
Scripture: **Complete Bible**

www.joshuaproject.net

"Declare His glory among the nations." Psalm 96:3

Pray for the Nations

Chin, Sumtu in Myanmar (Burma)



Population: **16,000**
World Popl: **16,000**
Total Countries: **1**
People Cluster: **Kuki-Chin-Mizo (Zo)**
Main Language: **Chin, Sumtu**
Main Religion: **Christianity**
Status: **Significantly reached**
Evangelicals: **30.0%**
Chr Adherents: **60.0%**
Scripture: **Portions**

www.joshuaproject.net

"Declare His glory among the nations." Psalm 96:3

Pray for the Nations

Chin, Tedim in Myanmar (Burma)



Source: Asia Harvest-Operation Myanmar

Population: **44,000**
World Popl: **44,000**
Total Countries: **1**
People Cluster: **Kuki-Chin-Mizo (Zo)**
Main Language: **Chin, Tedim**
Main Religion: **Christianity**
Status: **Significantly reached**
Evangelicals: **44.0%**
Chr Adherents: **85.0%**
Scripture: **Complete Bible**

www.joshuaproject.net

"Declare His glory among the nations." Psalm 96:3

Pray for the Nations

Cho in Myanmar (Burma)



Source: Asia Harvest-Operation Myanmar

Population: **19,000**
World Popl: **19,000**
Total Countries: **1**
People Cluster: **Kuki-Chin-Mizo (Zo)**
Main Language: **Chin, Muun**
Main Religion: **Christianity**
Status: **Significantly reached**
Evangelicals: **20.0%**
Chr Adherents: **51.0%**
Scripture: **Complete Bible**

www.joshuaproject.net

"Declare His glory among the nations." Psalm 96:3

Pray for the Nations

Cyamcyang in Myanmar (Burma)



Source: Asia Harvest-Operation Myanmar

Population: **900**
World Popl: **2,300**
Total Countries: **2**
People Cluster: **South Asia Tribal - Naga**
Main Language: **Naga, Tangshang**
Main Religion: **Christianity**
Status: **Significantly reached**
Evangelicals: **40.0%**
Chr Adherents: **93.0%**
Scripture: **Complete Bible**

www.joshuaproject.net

"Declare His glory among the nations." Psalm 96:3

Pray for the Nations

Cyamkok in Myanmar (Burma)



Source: Asia Harvest-Operation Myanmar

Population: **2,400**
World Popl: **2,400**
Total Countries: **1**
People Cluster: **South Asia Tribal - Naga**
Main Language: **Language unknown**
Main Religion: **Christianity**
Status: **Significantly reached**
Evangelicals: **30.0%**
Chr Adherents: **90.0%**
Scripture: **Unspecified**

www.joshuaproject.net

"Declare His glory among the nations." Psalm 96:3

Pray for the Nations

Cyampang in Myanmar (Burma)



Source: Asia Harvest-Operation Myanmar

Population: **400**
World Popl: **400**
Total Countries: **1**
People Cluster: **South Asia Tribal - Naga**
Main Language: **Language unknown**
Main Religion: **Christianity**
Status: **Significantly reached**
Evangelicals: **27.0%**
Chr Adherents: **80.0%**
Scripture: **Unspecified**

www.joshuaproject.net

"Declare His glory among the nations." Psalm 96:3

Pray for the Nations

Cyolim in Myanmar (Burma)



Source: Asia Harvest-Operation Myanmar

Population: **900**
World Popl: **900**
Total Countries: **1**
People Cluster: **South Asia Tribal - Naga**
Main Language: **Language unknown**
Main Religion: **Christianity**
Status: **Significantly reached**
Evangelicals: **28.0%**
Chr Adherents: **85.0%**
Scripture: **Unspecified**

www.joshuaproject.net

"Declare His glory among the nations." Psalm 96:3

Pray for the Nations

Cyuyo in Myanmar (Burma)



Source: Asia Harvest-Operation Myanmar

Population: **1,100**
World Popl: **1,100**
Total Countries: **1**
People Cluster: **South Asia Tribal - Naga**
Main Language: **Language unknown**
Main Religion: **Christianity**
Status: **Significantly reached**
Evangelicals: **26.0%**
Chr Adherents: **85.0%**
Scripture: **Unspecified**

www.joshuaproject.net

"Declare His glory among the nations." Psalm 96:3

Pray for the Nations

Daa Yindu in Myanmar (Burma)



Source: Asia Harvest-Operation Myanmar

Population: **16,000**
World Popl: **16,000**
Total Countries: **1**
People Cluster: **Kuki-Chin-Mizo (Zo)**
Main Language: **Language unknown**
Main Religion: **Christianity**
Status: **Significantly reached**
Evangelicals: **20.0%**
Chr Adherents: **60.0%**
Scripture: **Unspecified**

www.joshuaproject.net

"Declare His glory among the nations." Psalm 96:3

Pray for the Nations

Daai in Myanmar (Burma)



Source: Anonymous

Population: **43,000**
World Popl: **43,000**
Total Countries: **1**
People Cluster: **Kuki-Chin-Mizo (Zo)**
Main Language: **Chin, Daai**
Main Religion: **Christianity**
Status: **Significantly reached**
Evangelicals: **60.0%**
Chr Adherents: **95.0%**
Scripture: **New Testament**

www.joshuaproject.net

"Declare His glory among the nations." Psalm 96:3

Pray for the Nations

Danau in Myanmar (Burma)



Source: Asia Harvest-Operation Myanmar

Population: **5,700**
World Popl: **5,700**
Total Countries: **1**
People Cluster: **Mon-Khmer**
Main Language: **Danau**
Main Religion: **Buddhism**
Status: **Unreached**
Evangelicals: **0.40%**
Chr Adherents: **0.50%**
Scripture: **Portions**

www.joshuaproject.net

"Declare His glory among the nations." Psalm 96:3

Pray for the Nations

Danu in Myanmar (Burma)



Source: Anonymous

Population: **117,000**
World Popl: **117,000**
Total Countries: **1**
People Cluster: **Tibeto-Burman, other**
Main Language: **Danu**
Main Religion: **Buddhism**
Status: **Unreached**
Evangelicals: **0.15%**
Chr Adherents: **0.20%**
Scripture: **New Testament**

www.joshuaproject.net

"Declare His glory among the nations." Psalm 96:3

Pray for the Nations

Dawei, Tavoyan in Myanmar (Burma)



Source: Suparat - Shutterstock

Population: **464,000**
World Popl: **464,000**
Total Countries: **1**
People Cluster: **Burmese**
Main Language: **Tavoyan**
Main Religion: **Buddhism**
Status: **Frontier Unreached**
Evangelicals: **0.04%**
Chr Adherents: **0.10%**
Scripture: **New Testament**

www.joshuaproject.net

"Declare His glory among the nations." Psalm 96:3

Pray for the Nations

Deaf in Myanmar (Burma)



Source: David Bennett

Population: **402,000**
World Popl: **27,763,250**
Total Countries: **164**
People Cluster: **Deaf**
Main Language: **Myanmar Sign Language**
Main Religion: **Unknown**
Status: **Unreached**
Evangelicals: **Unknown %**
Chr Adherents: **1.00%**
Scripture: **Portions**

www.joshuaproject.net

"Declare His glory among the nations." Psalm 96:3

Pray for the Nations

Dim in Myanmar (Burma)



Source: Asia Harvest-Operation Myanmar

Population: **2,500**
World Popl: **2,500**
Total Countries: **1**
People Cluster: **Kuki-Chin-Mizo (Zo)**
Main Language: **Chin, Tedim**
Main Religion: **Christianity**
Status: **Significantly reached**
Evangelicals: **30.0%**
Chr Adherents: **90.0%**
Scripture: **Complete Bible**

www.joshuaproject.net

"Declare His glory among the nations." Psalm 96:3

Pray for the Nations

Drancyi in Myanmar (Burma)



Source: Asia Harvest-Operation Myanmar

Population: **2,800**
World Popl: **2,800**
Total Countries: **1**
People Cluster: **South Asia Tribal - Naga**
Main Language: **Language unknown**
Main Religion: **Christianity**
Status: **Significantly reached**
Evangelicals: **33.0%**
Chr Adherents: **100.0%**
Scripture: **Unspecified**

www.joshuaproject.net

"Declare His glory among the nations." Psalm 96:3

Pray for the Nations

Drung in Myanmar (Burma)



Source: Asia Harvest-Operation Myanmar

Population: **300**
World Popl: **7,600**
Total Countries: **2**
People Cluster: **Tibeto-Burman, other**
Main Language: **Drung**
Main Religion: **Christianity**
Status: **Significantly reached**
Evangelicals: **29.0%**
Chr Adherents: **56.0%**
Scripture: **Translation Started**

www.joshuaproject.net

"Declare His glory among the nations." Psalm 96:3

Pray for the Nations

Dunghi in Myanmar (Burma)



Source: Asia Harvest-Operation Myanmar

Population: **1,700**
World Popl: **1,700**
Total Countries: **1**
People Cluster: **South Asia Tribal - Naga**
Main Language: **Language unknown**
Main Religion: **Buddhism**
Status: **Partially reached**
Evangelicals: **4.0%**
Chr Adherents: **10.0%**
Scripture: **Unspecified**

www.joshuaproject.net

"Declare His glory among the nations." Psalm 96:3

Pray for the Nations

Ekai in Myanmar (Burma)



Source: Asia Harvest-Operation Myanmar

Population: **6,700**
World Popl: **6,700**
Total Countries: **1**
People Cluster: **Kuki-Chin-Mizo (Zo)**
Main Language: **Lawktu**
Main Religion: **Buddhism**
Status: **Partially reached**
Evangelicals: **3.0%**
Chr Adherents: **3.0%**
Scripture: **Portions**

www.joshuaproject.net

"Declare His glory among the nations." Psalm 96:3

Pray for the Nations

Enn in Myanmar (Burma)



Source: Asia Harvest-Operation Myanmar

Population: **1,200**
World Popl: **1,200**
Total Countries: **1**
People Cluster: **Mon-Khmer**
Main Language: **Wa, Parauk**
Main Religion: **Ethnic Religions**
Status: **Unreached**
Evangelicals: **2.00%**
Chr Adherents: **4.20%**
Scripture: **Complete Bible**

www.joshuaproject.net

"Declare His glory among the nations." Psalm 96:3

Pray for the Nations

Eurasian, Anglo-Burmese in Myanmar (Burma



Source: MySabah.com

Population: **57,000**
World Popl: **1,758,700**
Total Countries: **12**
People Cluster: **Southeast Asian, other**
Main Language: **English**
Main Religion: **Christianity**
Status: **Significantly reached**
Evangelicals: **30.0%**
Chr Adherents: **95.0%**
Scripture: **Complete Bible**

www.joshuaproject.net

"Declare His glory among the nations." Psalm 96:3

Pray for the Nations

Gangte in Myanmar (Burma)



Source: B. John Gangte

Population: **6,600**
World Popl: **29,600**
Total Countries: **2**
People Cluster: **South Asia Tribal - other**
Main Language: **Gangte**
Main Religion: **Christianity**
Status: **Significantly reached**
Evangelicals: **35.0%**
Chr Adherents: **60.0%**
Scripture: **Complete Bible**

www.joshuaproject.net

"Declare His glory among the nations." Psalm 96:3

Pray for the Nations

Gaqchan in Myanmar (Burma)



Source: Asia Harvest-Operation Myanmar

Population: **1,700**
World Popl: **1,700**
Total Countries: **1**
People Cluster: **South Asia Tribal - Naga**
Main Language: **Language unknown**
Main Religion: **Christianity**
Status: **Significantly reached**
Evangelicals: **27.0%**
Chr Adherents: **80.0%**
Scripture: **Unspecified**

www.joshuaproject.net

"Declare His glory among the nations." Psalm 96:3

Pray for the Nations

Gaqha in Myanmar (Burma)



Source: Asia Harvest-Operation Myanmar

Population: **500**
World Popl: **500**
Total Countries: **1**
People Cluster: **South Asia Tribal - Naga**
Main Language: **Language unknown**
Main Religion: **Christianity**
Status: **Significantly reached**
Evangelicals: **32.0%**
Chr Adherents: **100.0%**
Scripture: **Unspecified**

www.joshuaproject.net

"Declare His glory among the nations." Psalm 96:3

Pray for the Nations

Gaqkat in Myanmar (Burma)



Source: Asia Harvest-Operation Myanmar

Population: **500**
World Popl: **500**
Total Countries: **1**
People Cluster: **South Asia Tribal - Naga**
Main Language: **Language unknown**
Main Religion: **Christianity**
Status: **Significantly reached**
Evangelicals: **30.0%**
Chr Adherents: **100.0%**
Scripture: **Unspecified**

www.joshuaproject.net

"Declare His glory among the nations." Psalm 96:3

Pray for the Nations

Gaqlun in Myanmar (Burma)



Source: Asia Harvest-Operation Myanmar

Population: **1,600**
World Popl: **1,600**
Total Countries: **1**
People Cluster: **South Asia Tribal - Naga**
Main Language: **Language unknown**
Main Religion: **Christianity**
Status: **Significantly reached**
Evangelicals: **33.0%**
Chr Adherents: **100.0%**
Scripture: **Unspecified**

www.joshuaproject.net

"Declare His glory among the nations." Psalm 96:3

Pray for the Nations

Gaqyi in Myanmar (Burma)



Source: Asia Harvest-Operation Myanmar

Population: **800**
World Popl: **800**
Total Countries: **1**
People Cluster: **South Asia Tribal - Naga**
Main Language: **Language unknown**
Main Religion: **Christianity**
Status: **Significantly reached**
Evangelicals: **28.0%**
Chr Adherents: **85.0%**
Scripture: **Unspecified**

www.joshuaproject.net

"Declare His glory among the nations." Psalm 96:3

Pray for the Nations

Gauri in Myanmar (Burma)



Source: Asia Harvest-Operation Myanmar

Population: **4,000**
World Popl: **4,000**
Total Countries: **1**
People Cluster: **Tibeto-Burman, other**
Main Language: **Jingpho**
Main Religion: **Christianity**
Status: **Significantly reached**
Evangelicals: **32.0%**
Chr Adherents: **65.0%**
Scripture: **Complete Bible**

www.joshuaproject.net

"Declare His glory among the nations." Psalm 96:3

Pray for the Nations

Gujarati in Myanmar (Burma)



Source: Anonymous

Population: **35,000**
World Popl: **2,960,000**
Total Countries: **22**
People Cluster: **South Asia Hindu - other**
Main Language: **Gujarati**
Main Religion: **Hinduism**
Status: **Unreached**
Evangelicals: **0.41%**
Chr Adherents: **1.00%**
Scripture: **Complete Bible**

www.joshuaproject.net

"Declare His glory among the nations." Psalm 96:3

Pray for the Nations

Han Chinese, Cantonese in Myanmar (Burma)



Source: Karolien Taverniers - Flickr

Population: **75,000**
World Popl: **80,002,900**
Total Countries: **32**
People Cluster: **Chinese**
Main Language: **Chinese, Yue**
Main Religion: **Buddhism**
Status: **Unreached**
Evangelicals: **1.30%**
Chr Adherents: **2.00%**
Scripture: **Complete Bible**

www.joshuaproject.net

"Declare His glory among the nations." Psalm 96:3

Pray for the Nations

Han Chinese, Hakka in Myanmar (Burma)



Source: Asia Harvest

Population: **23,000**
World Popl: **43,858,100**
Total Countries: **19**
People Cluster: **Chinese**
Main Language: **Chinese, Hakka**
Main Religion: **Buddhism**
Status: **Unreached**
Evangelicals: **1.40%**
Chr Adherents: **3.00%**
Scripture: **Complete Bible**

www.joshuaproject.net

"Declare His glory among the nations." Psalm 96:3

Pray for the Nations

Han Chinese, Kokang in Myanmar (Burma)

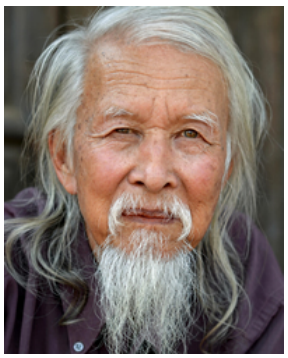

Source: Asia Harvest-Operation Myanmar

Population: **166,000**
World Popl: **166,000**
Total Countries: **1**
People Cluster: **Chinese**
Main Language: **Chinese, Mandarin**
Main Religion: **Buddhism**
Status: **Unreached**
Evangelicals: **1.50%**
Chr Adherents: **2.00%**
Scripture: **Complete Bible**

www.joshuaproject.net

"Declare His glory among the nations." Psalm 96:3

Pray for the Nations

Han Chinese, Mandarin in Myanmar (Burma)



Source: Jakob Montrasio - Wikimedia

Population: **1,057,000**
World Popl: **923,069,400**
Total Countries: **42**
People Cluster: **Chinese**
Main Language: **Chinese, Mandarin**
Main Religion: **Buddhism**
Status: **Unreached**
Evangelicals: **1.40%**
Chr Adherents: **4.00%**
Scripture: **Complete Bible**

www.joshuaproject.net

"Declare His glory among the nations." Psalm 96:3

Pray for the Nations

Han Chinese, Min Nan in Myanmar (Burma)



Source: Asia Harvest-Operation Myanmar

Population: **77,000**
World Popl: **43,450,600**
Total Countries: **17**
People Cluster: **Chinese**
Main Language: **Chinese, Min Nan**
Main Religion: **Buddhism**
Status: **Partially reached**
Evangelicals: **2.5%**
Chr Adherents: **8.0%**
Scripture: **Complete Bible**

www.joshuaproject.net

"Declare His glory among the nations." Psalm 96:3

Pray for the Nations

Haqcyeng in Myanmar (Burma)



Source: Asia Harvest-Operation Myanmar

Population: **400**
World Popl: **400**
Total Countries: **1**
People Cluster: **South Asia Tribal - Naga**
Main Language: **Language unknown**
Main Religion: **Christianity**
Status: **Significantly reached**
Evangelicals: **25.0%**
Chr Adherents: **85.0%**
Scripture: **Unspecified**

www.joshuaproject.net

"Declare His glory among the nations." Psalm 96:3

Pray for the Nations

Haqcyum in Myanmar (Burma)



Source: Asia Harvest-Operation Myanmar

Population: **2,700**
World Popl: **2,700**
Total Countries: **1**
People Cluster: **South Asia Tribal - Naga**
Main Language: **Language unknown**
Main Religion: **Christianity**
Status: **Significantly reached**
Evangelicals: **25.0%**
Chr Adherents: **85.0%**
Scripture: **Unspecified**

www.joshuaproject.net

"Declare His glory among the nations." Psalm 96:3

Pray for the Nations

Haqkhu in Myanmar (Burma)



Source: Asia Harvest-Operation Myanmar

Population: **400**
World Popl: **400**
Total Countries: **1**
People Cluster: **South Asia Tribal - Naga**
Main Language: **Language unknown**
Main Religion: **Christianity**
Status: **Significantly reached**
Evangelicals: **30.0%**
Chr Adherents: **90.0%**
Scripture: **Unspecified**

www.joshuaproject.net

"Declare His glory among the nations." Psalm 96:3

Pray for the Nations

Haqkhun in Myanmar (Burma)



Source: Asia Harvest-Operation Myanmar

Population: **2,600**
World Popl: **2,600**
Total Countries: **1**
People Cluster: **South Asia Tribal - Naga**
Main Language: **Language unknown**
Main Religion: **Christianity**
Status: **Significantly reached**
Evangelicals: **45.0%**
Chr Adherents: **90.0%**
Scripture: **Unspecified**

www.joshuaproject.net

"Declare His glory among the nations." Psalm 96:3

Pray for the Nations

Haqman in Myanmar (Burma)



Source: Asia Harvest-Operation Myanmar

Population: **800**
World Popl: **800**
Total Countries: **1**
People Cluster: **South Asia Tribal - Naga**
Main Language: **Language unknown**
Main Religion: **Christianity**
Status: **Significantly reached**
Evangelicals: **45.0%**
Chr Adherents: **90.0%**
Scripture: **Unspecified**

www.joshuaproject.net

"Declare His glory among the nations." Psalm 96:3

Pray for the Nations

Haqpo in Myanmar (Burma)



Source: Asia Harvest-Operation Myanmar

Population: **300**
World Popl: **300**
Total Countries: **1**
People Cluster: **South Asia Tribal - Naga**
Main Language: **Language unknown**
Main Religion: **Christianity**
Status: **Significantly reached**
Evangelicals: **47.0%**
Chr Adherents: **95.0%**
Scripture: **Unspecified**

www.joshuaproject.net

"Declare His glory among the nations." Psalm 96:3

Pray for the Nations

Haqsik in Myanmar (Burma)



Source: Asia Harvest-Operation Myanmar

Population: **1,600**
World Popl: **1,600**
Total Countries: **1**
People Cluster: **South Asia Tribal - Naga**
Main Language: **Language unknown**
Main Religion: **Christianity**
Status: **Significantly reached**
Evangelicals: **47.0%**
Chr Adherents: **95.0%**
Scripture: **Unspecified**

www.joshuaproject.net

"Declare His glory among the nations." Psalm 96:3

Pray for the Nations

Hasa in Myanmar (Burma)



Source: Asia Harvest-Operation Myanmar

Population: **800**
World Popl: **1,900**
Total Countries: **2**
People Cluster: **South Asia Tribal - Naga**
Main Language: **Language unknown**
Main Religion: **Christianity**
Status: **Significantly reached**
Evangelicals: **47.0%**
Chr Adherents: **95.0%**
Scripture: **Unspecified**

www.joshuaproject.net

"Declare His glory among the nations." Psalm 96:3

Pray for the Nations

Henching in Myanmar (Burma)



Source: Asia Harvest-Operation Myanmar

Population: **200**
World Popl: **200**
Total Countries: **1**
People Cluster: **South Asia Tribal - Naga**
Main Language: **Language unknown**
Main Religion: **Christianity**
Status: **Significantly reached**
Evangelicals: **50.0%**
Chr Adherents: **100.0%**
Scripture: **Unspecified**

www.joshuaproject.net

"Declare His glory among the nations." Psalm 96:3

Pray for the Nations

Hiatuii in Myanmar (Burma)



Source: Asia Harvest-Operation Myanmar

Population: **2,000**
World Popl: **2,000**
Total Countries: **1**
People Cluster: **Kuki-Chin-Mizo (Zo)**
Main Language: **Language unknown**
Main Religion: **Ethnic Religions**
Status: **Partially reached**
Evangelicals: **3.0%**
Chr Adherents: **10.0%**
Scripture: **Unspecified**

www.joshuaproject.net

"Declare His glory among the nations." Psalm 96:3

Pray for the Nations

Hkahku in Myanmar (Burma)



Source: Asia Harvest-Operation Myanmar

Population: **4,000**
World Popl: **4,000**
Total Countries: **1**
People Cluster: **Kuki-Chin-Mizo (Zo)**
Main Language: **Jingpho**
Main Religion: **Christianity**
Status: **Significantly reached**
Evangelicals: **30.0%**
Chr Adherents: **60.0%**
Scripture: **Complete Bible**

www.joshuaproject.net

"Declare His glory among the nations." Psalm 96:3

Pray for the Nations

Hmong Njua in Myanmar (Burma)



Source: AlivePhoto - Shutterstock

Population: **12,000**
World Popl: **800,800**
Total Countries: **10**
People Cluster: **Miao / Hmong**
Main Language: **Hmong Njua**
Main Religion: **Ethnic Religions**
Status: **Partially reached**
Evangelicals: **5.0%**
Chr Adherents: **10.0%**
Scripture: **Complete Bible**

www.joshuaproject.net

"Declare His glory among the nations." Psalm 96:3

Pray for the Nations

Hnise in Myanmar (Burma)



Source: Asia Harvest-Operation Myanmar

Population: **3,000**
World Popl: **3,000**
Total Countries: **1**
People Cluster: **Kuki-Chin-Mizo (Zo)**
Main Language: **Language unknown**
Main Religion: **Christianity**
Status: **Significantly reached**
Evangelicals: **32.0%**
Chr Adherents: **98.0%**
Scripture: **Unspecified**

www.joshuaproject.net

"Declare His glory among the nations." Psalm 96:3

Pray for the Nations

Hpon in Myanmar (Burma)



Source: Asia Harvest-Operation Myanmar

Population: **1,600**
World Popl: **1,600**
Total Countries: **1**
People Cluster: **Tibeto-Burman, other**
Main Language: **Burmese**
Main Religion: **Buddhism**
Status: **Unreached**
Evangelicals: **0.40%**
Chr Adherents: **1.00%**
Scripture: **Complete Bible**

www.joshuaproject.net

"Declare His glory among the nations." Psalm 96:3

Pray for the Nations

Hui in Myanmar (Burma)



Source: Leslie D. Montano

Population: **9,100**
World Popl: **13,871,100**
Total Countries: **8**
People Cluster: **Chinese Muslim**
Main Language: **Chinese, Mandarin**
Main Religion: **Islam**
Status: **Frontier Unreached**
Evangelicals: **0.00%**
Chr Adherents: **0.00%**
Scripture: **Complete Bible**

www.joshuaproject.net

"Declare His glory among the nations." Psalm 96:3

Pray for the Nations

Intha in Myanmar (Burma)



Source: Hans A. Rosbach - Wikimedia

Population: **104,000**
World Popl: **104,000**
Total Countries: **1**
People Cluster: **Burmese**
Main Language: **Intha**
Main Religion: **Buddhism**
Status: **Frontier Unreached**
Evangelicals: **0.07%**
Chr Adherents: **0.10%**
Scripture: **Portions**

www.joshuaproject.net

"Declare His glory among the nations." Psalm 96:3

Pray for the Nations

Kaang in Myanmar (Burma)



Source: Asia Harvest-Operation Myanmar

Population: **1,900**
World Popl: **1,900**
Total Countries: **1**
People Cluster: **Kuki-Chin-Mizo (Zo)**
Main Language: **Chin, Kaang**
Main Religion: **Christianity**
Status: **Significantly reached**
Evangelicals: **90.0%**
Chr Adherents: **95.0%**
Scripture: **New Testament**

www.joshuaproject.net

"Declare His glory among the nations." Psalm 96:3

Pray for the Nations

Kachin Jingpo in Myanmar (Burma)



Source: Asia Harvest-Operation Myanmar

Population: **1,085,000**
World Popl: **1,119,000**
Total Countries: **2**
People Cluster: **Miri-Kachin**
Main Language: **Jingpho**
Main Religion: **Christianity**
Status: **Significantly reached**
Evangelicals: **43.5%**
Chr Adherents: **64.0%**
Scripture: **Complete Bible**

www.joshuaproject.net

"Declare His glory among the nations." Psalm 96:3

Pray for the Nations

Kadu, Asak in Myanmar (Burma)



Source: Asia Harvest-Operation Myanmar

Population: **189,000**
World Popl: **189,000**
Total Countries: **1**
People Cluster: **Tibeto-Burman, other**
Main Language: **Kadu**
Main Religion: **Buddhism**
Status: **Partially reached**
Evangelicals: **3.5%**
Chr Adherents: **5.0%**
Scripture: **Portions**

www.joshuaproject.net

"Declare His glory among the nations." Psalm 96:3

Pray for the Nations

Kaishan in Myanmar (Burma)



Source: Asia Harvest-Operation Myanmar

Population: **2,400**
World Popl: **2,400**
Total Countries: **1**
People Cluster: **South Asia Tribal - Naga**
Main Language: **Language unknown**
Main Religion: **Christianity**
Status: **Significantly reached**
Evangelicals: **30.0%**
Chr Adherents: **90.0%**
Scripture: **Unspecified**

www.joshuaproject.net

"Declare His glory among the nations." Psalm 96:3

Pray for the Nations

Kaman in Myanmar (Burma)



Source: Asia Harvest-Operation Myanmar

Population: **54,000**
World Popl: **54,000**
Total Countries: **1**
People Cluster: **South Asia Muslim - other**
Main Language: **Rakhine**
Main Religion: **Ethnic Religions**
Status: **Frontier Unreached**
Evangelicals: **0.00%**
Chr Adherents: **0.00%**
Scripture: **New Testament**

www.joshuaproject.net

"Declare His glory among the nations." Psalm 96:3

Pray for the Nations

Kanan in Myanmar (Burma)



Source: Anonymous

Population: **11,000**
World Popl: **11,000**
Total Countries: **1**
People Cluster: **Hani**
Main Language: **Kanan**
Main Religion: **Buddhism**
Status: **Partially reached**
Evangelicals: **3.0%**
Chr Adherents: **5.0%**
Scripture: **Portions**

www.joshuaproject.net

"Declare His glory among the nations." Psalm 96:3

Pray for the Nations

Kanise in Myanmar (Burma)



Source: Asia Harvest-Operation Myanmar

Population: **3,500**
World Popl: **3,500**
Total Countries: **1**
People Cluster: **Kuki-Chin-Mizo (Zo)**
Main Language: **Language unknown**
Main Religion: **Christianity**
Status: **Significantly reached**
Evangelicals: **48.0%**
Chr Adherents: **95.0%**
Scripture: **Unspecified**

www.joshuaproject.net

"Declare His glory among the nations." Psalm 96:3

Pray for the Nations

Karen, Banlon Gyi in Myanmar (Burma)



Source: Asia Harvest-Operation Myanmar

Population: **4,600**
World Popl: **4,600**
Total Countries: **1**
People Cluster: **Karen**
Main Language: **Language unknown**
Main Religion: **Buddhism**
Status: **Frontier Unreached**
Evangelicals: **0.00%**
Chr Adherents: **0.00%**
Scripture: **Unspecified**

www.joshuaproject.net

"Declare His glory among the nations." Psalm 96:3

Pray for the Nations

Karen, Banlon Nge in Myanmar (Burma)



Source: Asia Harvest-Operation Myanmar

Population: **4,600**
World Popl: **4,600**
Total Countries: **1**
People Cluster: **Karen**
Main Language: **Language unknown**
Main Religion: **Buddhism**
Status: **Frontier Unreached**
Evangelicals: **0.00%**
Chr Adherents: **0.00%**
Scripture: **Unspecified**

www.joshuaproject.net

"Declare His glory among the nations." Psalm 96:3

Pray for the Nations

Karen, Bwe in Myanmar (Burma)



Source: Asia Harvest-Operation Myanmar

Population: **21,000**
World Popl: **23,200**
Total Countries: **2**
People Cluster: **Karen**
Main Language: **Karen, Bwe**
Main Religion: **Christianity**
Status: **Significantly reached**
Evangelicals: **60.0%**
Chr Adherents: **65.0%**
Scripture: **Portions**

www.joshuaproject.net

"Declare His glory among the nations." Psalm 96:3

Pray for the Nations

Karen, Geba in Myanmar (Burma)



Source: Asia Harvest-Operation Myanmar

Population: **46,000**
World Popl: **46,000**
Total Countries: **1**
People Cluster: **Karen**
Main Language: **Karen, Geba**
Main Religion: **Christianity**
Status: **Significantly reached**
Evangelicals: **20.0%**
Chr Adherents: **86.0%**
Scripture: **New Testament**

www.joshuaproject.net

"Declare His glory among the nations." Psalm 96:3

Pray for the Nations

Karen, Geko in Myanmar (Burma)



Source: Asia Harvest-Operation Myanmar

Population: **19,000**
World Popl: **19,000**
Total Countries: **1**
People Cluster: **Karen**
Main Language: **Karen, Geko**
Main Religion: **Christianity**
Status: **Significantly reached**
Evangelicals: **40.0%**
Chr Adherents: **80.0%**
Scripture: **Portions**

www.joshuaproject.net

"Declare His glory among the nations." Psalm 96:3

Pray for the Nations

Karen, Htee Day in Myanmar (Burma)



Source: Asia Harvest-Operation Myanmar

Population: **2,000**
World Popl: **2,000**
Total Countries: **1**
People Cluster: **Karen**
Main Language: **Language unknown**
Main Religion: **Buddhism**
Status: **Partially reached**
Evangelicals: **7.0%**
Chr Adherents: **20.0%**
Scripture: **Unspecified**

www.joshuaproject.net

"Declare His glory among the nations." Psalm 96:3

Pray for the Nations

Karen, Mobwa in Myanmar (Burma)



Source: Asia Harvest-Operation Myanmar

Population: **4,600**
World Popl: **4,600**
Total Countries: **1**
People Cluster: **Karen**
Main Language: **Karen, Mobwa**
Main Religion: **Christianity**
Status: **Significantly reached**
Evangelicals: **20.0%**
Chr Adherents: **75.0%**
Scripture: **Portions**

www.joshuaproject.net

"Declare His glory among the nations." Psalm 96:3

Pray for the Nations

Karen, Paku in Myanmar (Burma)



Source: Asia Harvest-Operation Myanmar

Population: **6,900**
World Popl: **6,900**
Total Countries: **1**
People Cluster: **Karen**
Main Language: **Karen, Paku**
Main Religion: **Christianity**
Status: **Significantly reached**
Evangelicals: **45.0%**
Chr Adherents: **90.0%**
Scripture: **Portions**

www.joshuaproject.net

"Declare His glory among the nations." Psalm 96:3

Pray for the Nations

Karen, Pwo Eastern in Myanmar (Burma)



Source: Asia Harvest-Operation Myanmar

Population: **1,186,000**
World Popl: **1,244,000**
Total Countries: **2**
People Cluster: **Karen**
Main Language: **Karen, Pwo Eastern**
Main Religion: **Buddhism**
Status: **Partially reached**
Evangelicals: **5.9%**
Chr Adherents: **30.0%**
Scripture: **Complete Bible**

www.joshuaproject.net

"Declare His glory among the nations." Psalm 96:3

Pray for the Nations

Karen, Pwo Western in Myanmar (Burma)



Source: Asia Harvest-Operation Myanmar

Population: **212,000**
World Popl: **212,000**
Total Countries: **1**
People Cluster: **Karen**
Main Language: **Karen, Pwo Western**
Main Religion: **Christianity**
Status: **Significantly reached**
Evangelicals: **18.0%**
Chr Adherents: **42.0%**
Scripture: **Complete Bible**

www.joshuaproject.net

"Declare His glory among the nations." Psalm 96:3

Pray for the Nations

Karen, S'gaw in Myanmar (Burma)



Source: Asia Harvest-Operation Myanmar

Population: **2,095,000**
World Popl: **2,321,000**
Total Countries: **3**
People Cluster: **Karen**
Main Language: **Karen, S'gaw**
Main Religion: **Christianity**
Status: **Significantly reached**
Evangelicals: **41.2%**
Chr Adherents: **53.0%**
Scripture: **Complete Bible**

www.joshuaproject.net

"Declare His glory among the nations." Psalm 96:3

Pray for the Nations

Karen, Tharmitaik in Myanmar (Burma)



Source: Asia Harvest-Operation Myanmar

Population: **2,300**
World Popl: **2,300**
Total Countries: **1**
People Cluster: **Karen**
Main Language: **Language unknown**
Main Religion: **Buddhism**
Status: **Partially reached**
Evangelicals: **3.0%**
Chr Adherents: **8.0%**
Scripture: **Unspecified**

www.joshuaproject.net

"Declare His glory among the nations." Psalm 96:3

Pray for the Nations

Karen, Yinbaw in Myanmar (Burma)



Source: Asia Harvest-Operation Myanmar

Population: **9,400**
World Popl: **9,400**
Total Countries: **1**
People Cluster: **Karen**
Main Language: **Yinbaw**
Main Religion: **Buddhism**
Status: **Significantly reached**
Evangelicals: **25.0%**
Chr Adherents: **32.0%**
Scripture: **Unspecified**

www.joshuaproject.net

"Declare His glory among the nations." Psalm 96:3

Pray for the Nations

Kawyaw in Myanmar (Burma)



Source: Asia Harvest-Operation Myanmar

Population: **12,000**
World Popl: **12,000**
Total Countries: **1**
People Cluster: **Karen**
Main Language: **Kawyaw**
Main Religion: **Christianity**
Status: **Significantly reached**
Evangelicals: **45.0%**
Chr Adherents: **90.0%**
Scripture: **New Testament**

www.joshuaproject.net

"Declare His glory among the nations." Psalm 96:3

Pray for the Nations

Kayah, Eastern in Myanmar (Burma)



Source: Asia Harvest-Operation Myanmar

Population: **9,100**
World Popl: **28,100**
Total Countries: **2**
People Cluster: **Karen**
Main Language: **Kayah, Eastern**
Main Religion: **Buddhism**
Status: **Significantly reached**
Evangelicals: **14.0%**
Chr Adherents: **20.0%**
Scripture: **New Testament**

www.joshuaproject.net

"Declare His glory among the nations." Psalm 96:3

Pray for the Nations

Kayah, Western in Myanmar (Burma)



Source: Asia Harvest-Operation Myanmar

Population: **163,000**
World Popl: **185,000**
Total Countries: **2**
People Cluster: **Karen**
Main Language: **Kayah, Western**
Main Religion: **Buddhism**
Status: **Significantly reached**
Evangelicals: **20.0%**
Chr Adherents: **28.0%**
Scripture: **New Testament**

www.joshuaproject.net

"Declare His glory among the nations." Psalm 96:3

Pray for the Nations

Kayan, Padaung in Myanmar (Burma)



Source: Anonymous

Population: **147,000**
World Popl: **149,900**
Total Countries: **2**
People Cluster: **Karen**
Main Language: **Kayan (Myanmar)**
Main Religion: **Ethnic Religions**
Status: **Significantly reached**
Evangelicals: **22.0%**
Chr Adherents: **30.0%**
Scripture: **Portions**

www.joshuaproject.net

"Declare His glory among the nations." Psalm 96:3

Pray for the Nations

Kayaw in Myanmar (Burma)



Source: Asia Harvest-Operation Myanmar

Population: **21,000**
World Popl: **21,000**
Total Countries: **1**
People Cluster: **Karen**
Main Language: **Kayaw**
Main Religion: **Christianity**
Status: **Significantly reached**
Evangelicals: **36.0%**
Chr Adherents: **87.0%**
Scripture: **Portions**

www.joshuaproject.net

"Declare His glory among the nations." Psalm 96:3

Pray for the Nations

Khalak in Myanmar (Burma)



Source: Asia Harvest-Operation Myanmar

Population: **600**
World Popl: **600**
Total Countries: **1**
People Cluster: **South Asia Tribal - Naga**
Main Language: **Anal**
Main Religion: **Christianity**
Status: **Significantly reached**
Evangelicals: **40.0%**
Chr Adherents: **80.0%**
Scripture: **Complete Bible**

www.joshuaproject.net

"Declare His glory among the nations." Psalm 96:3

Pray for the Nations

Khampa-Tibetan in Myanmar (Burma)



Source: Asia Harvest-Operation Myanmar

Population: **1,200**
World Popl: **121,200**
Total Countries: **2**
People Cluster: **Tibetan**
Main Language: **Tibetan, Khams**
Main Religion: **Buddhism**
Status: **Frontier Unreached**
Evangelicals: **0.00%**
Chr Adherents: **0.00%**
Scripture: **New Testament**

www.joshuaproject.net

"Declare His glory among the nations." Psalm 96:3

Pray for the Nations

Khamti in Myanmar (Burma)



Source: Asia Harvest-Operation Myanmar

Population: **9,000**
World Popl: **28,000**
Total Countries: **2**
People Cluster: **South Asia Buddhist**
Main Language: **Khamti**
Main Religion: **Buddhism**
Status: **Unreached**
Evangelicals: **1.26%**
Chr Adherents: **1.26%**
Scripture: **New Testament**

www.joshuaproject.net

"Declare His glory among the nations." Psalm 96:3

Pray for the Nations

Khawngtu in Myanmar (Burma)



Source: Asia Harvest-Operation Myanmar

Population: **5,000**
World Popl: **5,000**
Total Countries: **1**
People Cluster: **South Asia Tribal - Naga**
Main Language: **Language unknown**
Main Religion: **Christianity**
Status: **Significantly reached**
Evangelicals: **48.0%**
Chr Adherents: **96.0%**
Scripture: **Unspecified**

www.joshuaproject.net

"Declare His glory among the nations." Psalm 96:3

Pray for the Nations

Khongso in Myanmar (Burma)



Source: Asia Harvest-Operation Myanmar

Population: **3,000**
World Popl: **3,000**
Total Countries: **1**
People Cluster: **Kuki-Chin-Mizo (Zo)**
Main Language: **Chin, Anu-Khongso**
Main Religion: **Christianity**
Status: **Significantly reached**
Evangelicals: **38.0%**
Chr Adherents: **90.0%**
Scripture: **New Testament**

www.joshuaproject.net

"Declare His glory among the nations." Psalm 96:3

Pray for the Nations

Khualsim in Myanmar (Burma)



Source: Asia Harvest-Operation Myanmar

Population: **9,900**
World Popl: **9,900**
Total Countries: **1**
People Cluster: **Kuki-Chin-Mizo (Zo)**
Main Language: **Chin, Falam**
Main Religion: **Christianity**
Status: **Significantly reached**
Evangelicals: **47.0%**
Chr Adherents: **94.0%**
Scripture: **Complete Bible**

www.joshuaproject.net

"Declare His glory among the nations." Psalm 96:3

Pray for the Nations

Khuano in Myanmar (Burma)



Source: Asia Harvest-Operation Myanmar

Population: **6,500**
World Popl: **6,500**
Total Countries: **1**
People Cluster: **Kuki-Chin-Mizo (Zo)**
Main Language: **Chin, Tedim**
Main Religion: **Christianity**
Status: **Significantly reached**
Evangelicals: **42.0%**
Chr Adherents: **85.0%**
Scripture: **Complete Bible**

www.joshuaproject.net

"Declare His glory among the nations." Psalm 96:3

Pray for the Nations

Khumi in Myanmar (Burma)



Source: Asia Harvest-Operation Myanmar

Population: **67,000**
World Popl: **73,200**
Total Countries: **2**
People Cluster: **Kuki-Chin-Mizo (Zo)**
Main Language: **Chin, Khumi**
Main Religion: **Christianity**
Status: **Significantly reached**
Evangelicals: **44.0%**
Chr Adherents: **80.0%**
Scripture: **Complete Bible**

www.joshuaproject.net

"Declare His glory among the nations." Psalm 96:3

Pray for the Nations

Khumi, Eastern in Myanmar (Burma)



Source: Asia Harvest-Operation Myanmar

Population: **14,000**
World Popl: **14,000**
Total Countries: **1**
People Cluster: **Kuki-Chin-Mizo (Zo)**
Main Language: **Chin, Eastern Khumi**
Main Religion: **Christianity**
Status: **Significantly reached**
Evangelicals: **75.0%**
Chr Adherents: **98.0%**
Scripture: **Complete Bible**

www.joshuaproject.net

"Declare His glory among the nations." Psalm 96:3

Pray for the Nations

Khun in Myanmar (Burma)



Source: Asia Harvest-Operation Myanmar

Population: **132,000**
World Popl: **152,900**
Total Countries: **3**
People Cluster: **Tai**
Main Language: **Khun**
Main Religion: **Buddhism**
Status: **Frontier Unreached**
Evangelicals: **0.00%**
Chr Adherents: **0.00%**
Scripture: **Portions**

www.joshuaproject.net

"Declare His glory among the nations." Psalm 96:3

Pray for the Nations

Kochung in Myanmar (Burma)



Source: Asia Harvest-Operation Myanmar

Population: **500**
World Popl: **500**
Total Countries: **1**
People Cluster: **South Asia Tribal - Naga**
Main Language: **Language unknown**
Main Religion: **Christianity**
Status: **Significantly reached**
Evangelicals: **42.0%**
Chr Adherents: **85.0%**
Scripture: **Unspecified**

www.joshuaproject.net

"Declare His glory among the nations." Psalm 96:3

Pray for the Nations

Kon in Myanmar (Burma)



Source: Asia Harvest-Operation Myanmar

Population: **1,900**
World Popl: **1,900**
Total Countries: **1**
People Cluster: **South Asia Tribal - Naga**
Main Language: **Language unknown**
Main Religion: **Buddhism**
Status: **Partially reached**
Evangelicals: **10.0%**
Chr Adherents: **21.0%**
Scripture: **Unspecified**

www.joshuaproject.net

"Declare His glory among the nations." Psalm 96:3

Pray for the Nations

Konyak in Myanmar (Burma)



Source: Asia Harvest-Operation Myanmar

Population: **2,200**
World Popl: **255,200**
Total Countries: **2**
People Cluster: **South Asia Tribal - Naga**
Main Language: **Naga, Konyak**
Main Religion: **Christianity**
Status: **Significantly reached**
Evangelicals: **45.0%**
Chr Adherents: **90.0%**
Scripture: **Complete Bible**

www.joshuaproject.net

"Declare His glory among the nations." Psalm 96:3

Pray for the Nations

Kotlum in Myanmar (Burma)



Source: Asia Harvest-Operation Myanmar

Population: **3,300**
World Popl: **3,300**
Total Countries: **1**
People Cluster: **South Asia Tribal - Naga**
Main Language: **Language unknown**
Main Religion: **Christianity**
Status: **Significantly reached**
Evangelicals: **50.0%**
Chr Adherents: **100.0%**
Scripture: **Unspecified**

www.joshuaproject.net

"Declare His glory among the nations." Psalm 96:3

Pray for the Nations

Kuku in Myanmar (Burma)



Source: Asia Harvest-Operation Myanmar

Population: **2,000**
World Popl: **2,000**
Total Countries: **1**
People Cluster: **South Asia Tribal - Naga**
Main Language: **Naga, Paungnyuan**
Main Religion: **Christianity**
Status: **Significantly reached**
Evangelicals: **50.0%**
Chr Adherents: **100.0%**
Scripture: **Portions**

www.joshuaproject.net

"Declare His glory among the nations." Psalm 96:3

Pray for the Nations

Lacid in Myanmar (Burma)



Source: Asia Harvest-Operation Myanmar

Population: **36,000**
World Popl: **38,500**
Total Countries: **2**
People Cluster: **Tibeto-Burman, other**
Main Language: **Lacid**
Main Religion: **Christianity**
Status: **Significantly reached**
Evangelicals: **65.0%**
Chr Adherents: **90.0%**
Scripture: **Complete Bible**

www.joshuaproject.net

"Declare His glory among the nations." Psalm 96:3

Pray for the Nations

Lahta in Myanmar (Burma)



Source: Asia Harvest-Operation Myanmar

Population: **12,000**
World Popl: **12,000**
Total Countries: **1**
People Cluster: **Karen**
Main Language: **Lahta**
Main Religion: **Buddhism**
Status: **Partially reached**
Evangelicals: **5.0%**
Chr Adherents: **18.0%**
Scripture: **Portions**

www.joshuaproject.net

"Declare His glory among the nations." Psalm 96:3

Pray for the Nations

Lahu in Myanmar (Burma)



Source: Asia Harvest-Operation Myanmar

Population: **227,000**
World Popl: **589,800**
Total Countries: **6**
People Cluster: **Tibeto-Burman, other**
Main Language: **Lahu**
Main Religion: **Christianity**
Status: **Significantly reached**
Evangelicals: **43.0%**
Chr Adherents: **80.0%**
Scripture: **Complete Bible**

www.joshuaproject.net

"Declare His glory among the nations." Psalm 96:3

Pray for the Nations

Lahu Shi in Myanmar (Burma)



Source: Asia Harvest-Operation Myanmar

Population: **44,000**
World Popl: **191,000**
Total Countries: **5**
People Cluster: **Tibeto-Burman, other**
Main Language: **Lahu Shi**
Main Religion: **Christianity**
Status: **Significantly reached**
Evangelicals: **40.0%**
Chr Adherents: **80.0%**
Scripture: **New Testament**

www.joshuaproject.net

"Declare His glory among the nations." Psalm 96:3

Pray for the Nations

Lahu Shi Balan in Myanmar (Burma)



Source: Asia Harvest-Operation Myanmar

Population: **22,000**
World Popl: **22,000**
Total Countries: **1**
People Cluster: **Tibeto-Burman, other**
Main Language: **Lahu Shi**
Main Religion: **Christianity**
Status: **Significantly reached**
Evangelicals: **45.0%**
Chr Adherents: **90.0%**
Scripture: **New Testament**

www.joshuaproject.net

"Declare His glory among the nations." Psalm 96:3

Pray for the Nations

Laizo in Myanmar (Burma)



Source: Asia Harvest-Operation Myanmar

Population: **26,000**
World Popl: **26,000**
Total Countries: **1**
People Cluster: **Kuki-Chin-Mizo (Zo)**
Main Language: **Chin, Falam**
Main Religion: **Christianity**
Status: **Significantly reached**
Evangelicals: **48.0%**
Chr Adherents: **96.0%**
Scripture: **Complete Bible**

www.joshuaproject.net

"Declare His glory among the nations." Psalm 96:3

Pray for the Nations

Lakki in Myanmar (Burma)



Source: Asia Harvest-Operation Myanmar

Population: **1,400**
World Popl: **1,400**
Total Countries: **1**
People Cluster: **South Asia Tribal - Naga**
Main Language: **Language unknown**
Main Religion: **Christianity**
Status: **Significantly reached**
Evangelicals: **30.0%**
Chr Adherents: **60.0%**
Scripture: **Unspecified**

www.joshuaproject.net

"Declare His glory among the nations." Psalm 96:3

Pray for the Nations

Lama in Myanmar (Burma)



Source: Asia Harvest-Operation Myanmar

Population: **400**
World Popl: **400**
Total Countries: **1**
People Cluster: **South Asia Tribal - Naga**
Main Language: **Language unknown**
Main Religion: **Christianity**
Status: **Significantly reached**
Evangelicals: **42.0%**
Chr Adherents: **85.0%**
Scripture: **Unspecified**

www.joshuaproject.net

"Declare His glory among the nations." Psalm 96:3

Pray for the Nations

Lao in Myanmar (Burma)



Source: Cambodia Research Network

Population: **25,000**
World Popl: **4,162,000**
Total Countries: **9**
People Cluster: **Lao**
Main Language: **Lao**
Main Religion: **Buddhism**
Status: **Unreached**
Evangelicals: **0.90%**
Chr Adherents: **3.00%**
Scripture: **Complete Bible**

www.joshuaproject.net

"Declare His glory among the nations." Psalm 96:3

Pray for the Nations

Lemi in Myanmar (Burma)



Source: Asia Harvest-Operation Myanmar

Population: **5,500**
World Popl: **5,500**
Total Countries: **1**
People Cluster: **Kuki-Chin-Mizo (Zo)**
Main Language: **Language unknown**
Main Religion: **Christianity**
Status: **Significantly reached**
Evangelicals: **48.0%**
Chr Adherents: **95.0%**
Scripture: **Unspecified**

www.joshuaproject.net

"Declare His glory among the nations." Psalm 96:3

Pray for the Nations

Lente in Myanmar (Burma)



Source: Asia Harvest-Operation Myanmar

Population: **5,500**
World Popl: **5,500**
Total Countries: **1**
People Cluster: **Kuki-Chin-Mizo (Zo)**
Main Language: **Chin, Falam**
Main Religion: **Christianity**
Status: **Significantly reached**
Evangelicals: **47.0%**
Chr Adherents: **95.0%**
Scripture: **Complete Bible**

www.joshuaproject.net

"Declare His glory among the nations." Psalm 96:3

Pray for the Nations

Letu in Myanmar (Burma)



Source: Asia Harvest-Operation Myanmar

Population: **37,000**
World Popl: **37,000**
Total Countries: **1**
People Cluster: **Kuki-Chin-Mizo (Zo)**
Main Language: **Chin, Laitu**
Main Religion: **Buddhism**
Status: **Significantly reached**
Evangelicals: **20.0%**
Chr Adherents: **40.0%**
Scripture: **Portions**

www.joshuaproject.net

"Declare His glory among the nations." Psalm 96:3

Pray for the Nations

Lhaovo in Myanmar (Burma)



Source: Asia Harvest-Operation Myanmar

Population: **146,000**
World Popl: **178,000**
Total Countries: **2**
People Cluster: **Tibeto-Burman, other**
Main Language: **Lhao Vo**
Main Religion: **Ethnic Religions**
Status: **Partially reached**
Evangelicals: **7.0%**
Chr Adherents: **23.0%**
Scripture: **Complete Bible**

www.joshuaproject.net

"Declare His glory among the nations." Psalm 96:3

Pray for the Nations

Likhy in Myanmar (Burma)



Source: Asia Harvest-Operation Myanmar

Population: **6,000**
World Popl: **6,000**
Total Countries: **1**
People Cluster: **Kuki-Chin-Mizo (Zo)**
Main Language: **Language unknown**
Main Religion: **Christianity**
Status: **Significantly reached**
Evangelicals: **42.0%**
Chr Adherents: **85.0%**
Scripture: **Unspecified**

www.joshuaproject.net

"Declare His glory among the nations." Psalm 96:3

Pray for the Nations

Lisu in Myanmar (Burma)



Source: Anonymous

Population: **347,000**
World Popl: **1,154,200**
Total Countries: **4**
People Cluster: **Lisu**
Main Language: **Lisu**
Main Religion: **Christianity**
Status: **Significantly reached**
Evangelicals: **52.0%**
Chr Adherents: **85.0%**
Scripture: **Complete Bible**

www.joshuaproject.net

"Declare His glory among the nations." Psalm 96:3

Pray for the Nations

Lisu, Black in Myanmar (Burma)



Source: Asia Harvest-Operation Myanmar

Population: **5,100**
World Popl: **5,100**
Total Countries: **1**
People Cluster: **Lisu**
Main Language: **Lisu**
Main Religion: **Christianity**
Status: **Significantly reached**
Evangelicals: **40.0%**
Chr Adherents: **55.0%**
Scripture: **Complete Bible**

www.joshuaproject.net

"Declare His glory among the nations." Psalm 96:3

Pray for the Nations

Lochang in Myanmar (Burma)



Source: Asia Harvest-Operation Myanmar

Population: **1,500**
World Popl: **4,800**
Total Countries: **2**
People Cluster: **South Asia Tribal - Naga**
Main Language: **Language unknown**
Main Religion: **Christianity**
Status: **Significantly reached**
Evangelicals: **33.0%**
Chr Adherents: **65.0%**
Scripture: **Unspecified**

www.joshuaproject.net

"Declare His glory among the nations." Psalm 96:3

Pray for the Nations

Lumnu in Myanmar (Burma)



Source: Asia Harvest-Operation Myanmar

Population: **200**
World Popl: **200**
Total Countries: **1**
People Cluster: **South Asia Tribal - Naga**
Main Language: **Language unknown**
Main Religion: **Christianity**
Status: **Significantly reached**
Evangelicals: **40.0%**
Chr Adherents: **80.0%**
Scripture: **Unspecified**

www.joshuaproject.net

"Declare His glory among the nations." Psalm 96:3

Pray for the Nations

Lungkhi in Myanmar (Burma)



Source: Asia Harvest-Operation Myanmar

Population: **1,400**
World Popl: **1,400**
Total Countries: **1**
People Cluster: **South Asia Tribal - Naga**
Main Language: **Language unknown**
Main Religion: **Christianity**
Status: **Significantly reached**
Evangelicals: **30.0%**
Chr Adherents: **60.0%**
Scripture: **Unspecified**

www.joshuaproject.net

"Declare His glory among the nations." Psalm 96:3

Pray for the Nations

Lungri in Myanmar (Burma)



Source: Asia Harvest-Operation Myanmar

Population: **4,300**
World Popl: **4,300**
Total Countries: **1**
People Cluster: **South Asia Tribal - Naga**
Main Language: **Language unknown**
Main Religion: **Christianity**
Status: **Significantly reached**
Evangelicals: **46.0%**
Chr Adherents: **93.0%**
Scripture: **Unspecified**

www.joshuaproject.net

"Declare His glory among the nations." Psalm 96:3

Pray for the Nations

Lungwah in Myanmar (Burma)



Source: Asia Harvest-Operation Myanmar

Population: **1,500**
World Popl: **1,500**
Total Countries: **1**
People Cluster: **Kuki-Chin-Mizo (Zo)**
Main Language: **Chin, Falam**
Main Religion: **Christianity**
Status: **Significantly reached**
Evangelicals: **50.0%**
Chr Adherents: **100.0%**
Scripture: **Complete Bible**

www.joshuaproject.net

"Declare His glory among the nations." Psalm 96:3

Pray for the Nations

Maitai in Myanmar (Burma)



Source: Asia Harvest-Operation Myanmar

Population: **1,400**
World Popl: **1,400**
Total Countries: **1**
People Cluster: **South Asia Tribal - Naga**
Main Language: **Language unknown**
Main Religion: **Christianity**
Status: **Significantly reached**
Evangelicals: **42.0%**
Chr Adherents: **85.0%**
Scripture: **Unspecified**

www.joshuaproject.net

"Declare His glory among the nations." Psalm 96:3

Pray for the Nations

Malay in Myanmar (Burma)



Source: Faiz Zaki - Shutterstock

Population: **27,000**
World Popl: **19,066,200**
Total Countries: **22**
People Cluster: **Malay**
Main Language: **Malay**
Main Religion: **Islam**
Status: **Frontier Unreached**
Evangelicals: **0.00%**
Chr Adherents: **0.00%**
Scripture: **Complete Bible**

www.joshuaproject.net

"Declare His glory among the nations." Psalm 96:3

Pray for the Nations

Mara in Myanmar (Burma)

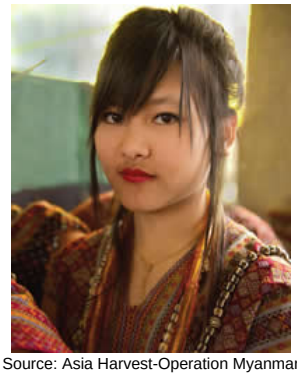

Source: Asia Harvest-Operation Myanmar

Population: **27,000**
World Popl: **73,000**
Total Countries: **2**
People Cluster: **Kuki-Chin-Mizo (Zo)**
Main Language: **Mara**
Main Religion: **Christianity**
Status: **Significantly reached**
Evangelicals: **95.0%**
Chr Adherents: **100.0%**
Scripture: **Complete Bible**

www.joshuaproject.net

"Declare His glory among the nations." Psalm 96:3

Pray for the Nations

Matu in Myanmar (Burma)



Source: Asia Harvest-Operation Myanmar

Population: **34,000**
World Popl: **34,000**
Total Countries: **1**
People Cluster: **Kuki-Chin-Mizo (Zo)**
Main Language: **Chin, Matu**
Main Religion: **Christianity**
Status: **Significantly reached**
Evangelicals: **44.0%**
Chr Adherents: **80.0%**
Scripture: **Complete Bible**

www.joshuaproject.net

"Declare His glory among the nations." Psalm 96:3

Pray for the Nations

Meitei in Myanmar (Burma)



Source: Isudas

Population: **27,000**
World Popl: **1,587,000**
Total Countries: **3**
People Cluster: **South Asia Hindu - other**
Main Language: **Meitei**
Main Religion: **Buddhism**
Status: **Unreached**
Evangelicals: **0.50%**
Chr Adherents: **1.00%**
Scripture: **Complete Bible**

www.joshuaproject.net

"Declare His glory among the nations." Psalm 96:3

Pray for the Nations

Mizo in Myanmar (Burma)



Source: Asia Harvest-Operation Myanmar

Population: **19,000**
World Popl: **171,000**
Total Countries: **2**
People Cluster: **South Asia Tribal - other**
Main Language: **Mizo**
Main Religion: **Christianity**
Status: **Significantly reached**
Evangelicals: **45.0%**
Chr Adherents: **95.0%**
Scripture: **Complete Bible**

www.joshuaproject.net

"Declare His glory among the nations." Psalm 96:3

Pray for the Nations

Mok in Myanmar (Burma)



Source: Asia Harvest-Operation Myanmar

Population: **4,300**
World Popl: **5,000**
Total Countries: **2**
People Cluster: **Mon-Khmer**
Main Language: **Mok**
Main Religion: **Buddhism**
Status: **Frontier Unreached**
Evangelicals: **0.00%**
Chr Adherents: **0.00%**
Scripture: **Translation Started**

www.joshuaproject.net

"Declare His glory among the nations." Psalm 96:3

Pray for the Nations

Moken in Myanmar (Burma)

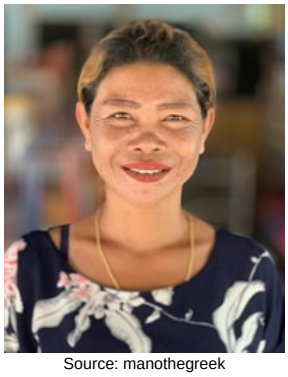

Source: manothegreek

Population: **4,700**
World Popl: **6,900**
Total Countries: **2**
People Cluster: **Malay**
Main Language: **Moken**
Main Religion: **Ethnic Religions**
Status: **Partially reached**
Evangelicals: **8.0%**
Chr Adherents: **9.0%**
Scripture: **New Testament**

www.joshuaproject.net

"Declare His glory among the nations." Psalm 96:3

Pray for the Nations

Mon in Myanmar (Burma)



Source: Asia Harvest-Operation Myanmar

Population: **1,147,000**
World Popl: **1,270,000**
Total Countries: **2**
People Cluster: **Mon-Khmer**
Main Language: **Mon**
Main Religion: **Buddhism**
Status: **Unreached**
Evangelicals: **0.82%**
Chr Adherents: **0.90%**
Scripture: **Complete Bible**

www.joshuaproject.net

"Declare His glory among the nations." Psalm 96:3

Pray for the Nations

Moshang in Myanmar (Burma)



Source: Asia Harvest-Operation Myanmar

Population: **200**
World Popl: **4,300**
Total Countries: **2**
People Cluster: **South Asia Tribal - Naga**
Main Language: **Language unknown**
Main Religion: **Christianity**
Status: **Significantly reached**
Evangelicals: **45.0%**
Chr Adherents: **92.0%**
Scripture: **Unspecified**

www.joshuaproject.net

"Declare His glory among the nations." Psalm 96:3

Pray for the Nations

Mro-Khimi in Myanmar (Burma)



Source: Asia Harvest-Operation Myanmar

Population: **204,000**
World Popl: **204,000**
Total Countries: **1**
People Cluster: **Kuki-Chin-Mizo (Zo)**
Main Language: **Mro-Khimi**
Main Religion: **Buddhism**
Status: **Partially reached**
Evangelicals: **5.0%**
Chr Adherents: **7.4%**
Scripture: **New Testament**

www.joshuaproject.net

"Declare His glory among the nations." Psalm 96:3

Pray for the Nations

Mru in Myanmar (Burma)



Source: Asia Harvest-Operation Myanmar

Population: **25,000**
World Popl: **98,000**
Total Countries: **2**
People Cluster: **South Asia Tribal - other**
Main Language: **Mru**
Main Religion: **Buddhism**
Status: **Unreached**
Evangelicals: **2.00%**
Chr Adherents: **4.00%**
Scripture: **New Testament**

www.joshuaproject.net

"Declare His glory among the nations." Psalm 96:3

Pray for the Nations

Muak Sa-aak in Myanmar (Burma)



Source: Asia Harvest-Operation Myanmar

Population: **4,800**
World Popl: **5,800**
Total Countries: **2**
People Cluster: **Mon-Khmer**
Main Language: **Muak Sa-aak**
Main Religion: **Buddhism**
Status: **Partially reached**
Evangelicals: **10.0%**
Chr Adherents: **10.0%**
Scripture: **Portions**

www.joshuaproject.net

"Declare His glory among the nations." Psalm 96:3

Pray for the Nations

Mungre in Myanmar (Burma)



Source: Asia Harvest-Operation Myanmar

Population: **1,900**
World Popl: **1,900**
Total Countries: **1**
People Cluster: **South Asia Tribal - Naga**
Main Language: **Language unknown**
Main Religion: **Christianity**
Status: **Significantly reached**
Evangelicals: **45.0%**
Chr Adherents: **90.0%**
Scripture: **Unspecified**

www.joshuaproject.net

"Declare His glory among the nations." Psalm 96:3

Pray for the Nations

Myeik in Myanmar (Burma)



Source: Asia Harvest-Operation Myanmar

Population: **284,000**
World Popl: **284,000**
Total Countries: **1**
People Cluster: **Burmese**
Main Language: **Burmese**
Main Religion: **Buddhism**
Status: **Unreached**
Evangelicals: **0.30%**
Chr Adherents: **0.30%**
Scripture: **Complete Bible**

www.joshuaproject.net

"Declare His glory among the nations." Psalm 96:3

Pray for the Nations

Naga, Akyaung Ari in Myanmar (Burma)



Source: Asia Harvest-Operation Myanmar

Population: **1,200**
World Popl: **1,200**
Total Countries: **1**
People Cluster: **South Asia Tribal - Naga**
Main Language: **Naga, Akyaung Ari**
Main Religion: **Christianity**
Status: **Significantly reached**
Evangelicals: **55.0%**
Chr Adherents: **95.0%**
Scripture: **Portions**

www.joshuaproject.net

"Declare His glory among the nations." Psalm 96:3

Pray for the Nations

Naga, Chen-Kayu in Myanmar (Burma)



Source: Asia Harvest-Operation Myanmar

Population: **10,000**
World Popl: **10,000**
Total Countries: **1**
People Cluster: **South Asia Tribal - Naga**
Main Language: **Naga, Chen-Kayu**
Main Religion: **Christianity**
Status: **Significantly reached**
Evangelicals: **55.0%**
Chr Adherents: **95.0%**
Scripture: **Translation Started**

www.joshuaproject.net

"Declare His glory among the nations." Psalm 96:3

Pray for the Nations

Naga, Gongwang in Myanmar (Burma)



Source: Asia Harvest-Operation Myanmar

Population: **4,800**
World Popl: **4,800**
Total Countries: **1**
People Cluster: **South Asia Tribal - Naga**
Main Language: **Naga, Ponyo-Gongwang**
Main Religion: **Christianity**
Status: **Partially reached**
Evangelicals: **7.0%**
Chr Adherents: **95.0%**
Scripture: **Translation Started**

www.joshuaproject.net

"Declare His glory among the nations." Psalm 96:3

Pray for the Nations

Naga, Khiamniungan in Myanmar (Burma)



Source: Asia Harvest-Operation Myanmar

Population: **11,000**
World Popl: **77,000**
Total Countries: **2**
People Cluster: **South Asia Tribal - Naga**
Main Language: **Naga, Khiamniungan**
Main Religion: **Christianity**
Status: **Significantly reached**
Evangelicals: **18.0%**
Chr Adherents: **88.0%**
Scripture: **Complete Bible**

www.joshuaproject.net

"Declare His glory among the nations." Psalm 96:3

Pray for the Nations

Naga, Kokak in Myanmar (Burma)



Source: Asia Harvest-Operation Myanmar

Population: **2,400**
World Popl: **2,400**
Total Countries: **1**
People Cluster: **South Asia Tribal - Naga**
Main Language: **Naga, Kokak**
Main Religion: **Christianity**
Status: **Significantly reached**
Evangelicals: **60.0%**
Chr Adherents: **70.0%**
Scripture: **Translation Started**

www.joshuaproject.net

"Declare His glory among the nations." Psalm 96:3

Pray for the Nations

Naga, Lainong in Myanmar (Burma)



Source: Asia Harvest-Operation Myanmar

Population: **23,000**
World Popl: **23,000**
Total Countries: **1**
People Cluster: **South Asia Tribal - Naga**
Main Language: **Naga, Lainong**
Main Religion: **Christianity**
Status: **Significantly reached**
Evangelicals: **15.0%**
Chr Adherents: **75.0%**
Scripture: **Portions**

www.joshuaproject.net

"Declare His glory among the nations." Psalm 96:3

Pray for the Nations

Naga, Lao in Myanmar (Burma)



Source: Asia Harvest-Operation Myanmar

Population: **1,300**
World Popl: **1,300**
Total Countries: **1**
People Cluster: **South Asia Tribal - Naga**
Main Language: **Naga, Lao**
Main Religion: **Christianity**
Status: **Significantly reached**
Evangelicals: **45.0%**
Chr Adherents: **85.0%**
Scripture: **Translation Started**

www.joshuaproject.net

"Declare His glory among the nations." Psalm 96:3

Pray for the Nations

Naga, Long Phuri in Myanmar (Burma)



Source: Asia Harvest-Operation Myanmar

Population: **2,200**
World Popl: **2,200**
Total Countries: **1**
People Cluster: **South Asia Tribal - Naga**
Main Language: **Naga, Long Phuri**
Main Religion: **Christianity**
Status: **Significantly reached**
Evangelicals: **30.0%**
Chr Adherents: **70.0%**
Scripture: **Translation Started**

www.joshuaproject.net

"Declare His glory among the nations." Psalm 96:3

Pray for the Nations

Naga, Makury in Myanmar (Burma)



Source: Anonymous

Population: **3,000**
World Popl: **3,000**
Total Countries: **1**
People Cluster: **South Asia Tribal - Naga**
Main Language: **Naga, Makuri**
Main Religion: **Christianity**
Status: **Significantly reached**
Evangelicals: **45.0%**
Chr Adherents: **90.0%**
Scripture: **New Testament**

www.joshuaproject.net

"Declare His glory among the nations." Psalm 96:3

Pray for the Nations

Naga, Olla in Myanmar (Burma)



Source: Asia Harvest-Operation Myanmar

Population: **500**
World Popl: **2,300**
Total Countries: **2**
People Cluster: **South Asia Tribal - Naga**
Main Language: **Naga, Nocte**
Main Religion: **Christianity**
Status: **Significantly reached**
Evangelicals: **40.0%**
Chr Adherents: **80.0%**
Scripture: **New Testament**

www.joshuaproject.net

"Declare His glory among the nations." Psalm 96:3

Pray for the Nations

Naga, Para in Myanmar (Burma)



Source: Kerry Olson

Population: **1,800**
World Popl: **1,800**
Total Countries: **1**
People Cluster: **South Asia Tribal - Naga**
Main Language: **Naga, Jejara**
Main Religion: **Christianity**
Status: **Significantly reached**
Evangelicals: **28.0%**
Chr Adherents: **65.0%**
Scripture: **Portions**

www.joshuaproject.net

"Declare His glory among the nations." Psalm 96:3

Pray for the Nations

Naga, Paungnyuan in Myanmar (Burma)



Source: Asia Harvest-Operation Myanmar

Population: **4,800**
World Popl: **4,800**
Total Countries: **1**
People Cluster: **South Asia Tribal - Naga**
Main Language: **Naga, Paungnyuan**
Main Religion: **Christianity**
Status: **Significantly reached**
Evangelicals: **42.0%**
Chr Adherents: **85.0%**
Scripture: **Portions**

www.joshuaproject.net

"Declare His glory among the nations." Psalm 96:3

Pray for the Nations

Naga, Ponyo-Gongwang in Myanmar (Burma)



Source: Asia Harvest-Operation Myanmar

Population: **10,000**
World Popl: **10,000**
Total Countries: **1**
People Cluster: **South Asia Tribal - Naga**
Main Language: **Naga, Ponyo-Gongwang**
Main Religion: **Christianity**
Status: **Partially reached**
Evangelicals: **4.0%**
Chr Adherents: **60.0%**
Scripture: **Translation Started**

www.joshuaproject.net

"Declare His glory among the nations." Psalm 96:3

Pray for the Nations

Naga, Tangkhul in Myanmar (Burma)



Source: Moved For All Nations

Population: **4,800**
World Popl: **215,800**
Total Countries: **2**
People Cluster: **South Asia Tribal - Naga**
Main Language: **Naga, Tangkhul (Myanmar)**
Main Religion: **Christianity**
Status: **Partially reached**
Evangelicals: **4.0%**
Chr Adherents: **65.0%**
Scripture: **Complete Bible**

www.joshuaproject.net

"Declare His glory among the nations." Psalm 96:3

Pray for the Nations

Naga, Tasho in Myanmar (Burma)



Source: Asia Harvest-Operation Myanmar

Population: **500**
World Popl: **500**
Total Countries: **1**
People Cluster: **South Asia Tribal - Naga**
Main Language: **Naga, Long Phuri**
Main Religion: **Christianity**
Status: **Significantly reached**
Evangelicals: **37.0%**
Chr Adherents: **75.0%**
Scripture: **Translation Started**

www.joshuaproject.net

"Declare His glory among the nations." Psalm 96:3

Pray for the Nations

Nahen in Myanmar (Burma)



Source: Asia Harvest-Operation Myanmar

Population: **200**
World Popl: **200**
Total Countries: **1**
People Cluster: **South Asia Tribal - Naga**
Main Language: **Language unknown**
Main Religion: **Christianity**
Status: **Significantly reached**
Evangelicals: **45.0%**
Chr Adherents: **90.0%**
Scripture: **Unspecified**

www.joshuaproject.net

"Declare His glory among the nations." Psalm 96:3

Pray for the Nations

Nepali in Myanmar (Burma)



Source: Asia Harvest-Operation Myanmar

Population: **318,000**
World Popl: **1,717,200**
Total Countries: **26**
People Cluster: **South Asia Hindu - other**
Main Language: **Nepali**
Main Religion: **Hinduism**
Status: **Unreached**
Evangelicals: **0.70%**
Chr Adherents: **1.00%**
Scripture: **Complete Bible**

www.joshuaproject.net

"Declare His glory among the nations." Psalm 96:3

Pray for the Nations

Ng'ga in Myanmar (Burma)



Source: Asia Harvest-Operation Myanmar

Population: **3,800**
World Popl: **3,800**
Total Countries: **1**
People Cluster: **Kuki-Chin-Mizo (Zo)**
Main Language: **Language unknown**
Main Religion: **Buddhism**
Status: **Partially reached**
Evangelicals: **5.0%**
Chr Adherents: **10.0%**
Scripture: **Unspecified**

www.joshuaproject.net

"Declare His glory among the nations." Psalm 96:3

Pray for the Nations

Ngaimong in Myanmar (Burma)



Source: Asia Harvest-Operation Myanmar

Population: **1,200**
World Popl: **1,200**
Total Countries: **1**
People Cluster: **South Asia Tribal - Naga**
Main Language: **Language unknown**
Main Religion: **Christianity**
Status: **Significantly reached**
Evangelicals: **33.0%**
Chr Adherents: **65.0%**
Scripture: **Unspecified**

www.joshuaproject.net

"Declare His glory among the nations." Psalm 96:3

Pray for the Nations

Ngochangv in Myanmar (Burma)



Source: Asia Harvest-Operation Myanmar

Population: **39,000**
World Popl: **83,000**
Total Countries: **2**
People Cluster: **Tibeto-Burman, other**
Main Language: **Achang**
Main Religion: **Ethnic Religions**
Status: **Significantly reached**
Evangelicals: **20.0%**
Chr Adherents: **24.0%**
Scripture: **Complete Bible**

www.joshuaproject.net

"Declare His glory among the nations." Psalm 96:3

Pray for the Nations

Nu in Myanmar (Burma)



Source: Asia Harvest-Operation Myanmar

Population: **1,700**
World Popl: **37,700**
Total Countries: **2**
People Cluster: **Hani**
Main Language: **Nusu**
Main Religion: **Christianity**
Status: **Significantly reached**
Evangelicals: **30.0%**
Chr Adherents: **65.0%**
Scripture: **New Testament**

www.joshuaproject.net

"Declare His glory among the nations." Psalm 96:3

Pray for the Nations

Pa-O in Myanmar (Burma)



Source: Asia Harvest-Operation Myanmar

Population: **876,000**
World Popl: **876,000**
Total Countries: **1**
People Cluster: **Karen**
Main Language: **Pa'o**
Main Religion: **Buddhism**
Status: **Unreached**
Evangelicals: **0.20%**
Chr Adherents: **0.20%**
Scripture: **Complete Bible**

www.joshuaproject.net

"Declare His glory among the nations." Psalm 96:3

Pray for the Nations

Palaung, Pale in Myanmar (Burma)



Source: Asia Harvest-Operation Myanmar

Population: **297,000**
World Popl: **314,400**
Total Countries: **3**
People Cluster: **Mon-Khmer**
Main Language: **Palaung, Ruching**
Main Religion: **Buddhism**
Status: **Frontier Unreached**
Evangelicals: **0.06%**
Chr Adherents: **0.10%**
Scripture: **Complete Bible**

www.joshuaproject.net

"Declare His glory among the nations." Psalm 96:3

Pray for the Nations

Palaung, Rumai in Myanmar (Burma)



Source: Asia Harvest-Operation Myanmar

Population: **161,000**
World Popl: **167,200**
Total Countries: **2**
People Cluster: **Mon-Khmer**
Main Language: **Palaung, Rumai**
Main Religion: **Buddhism**
Status: **Unreached**
Evangelicals: **0.20%**
Chr Adherents: **0.50%**
Scripture: **Portions**

www.joshuaproject.net

"Declare His glory among the nations." Psalm 96:3

Pray for the Nations

Palaung, Shwe in Myanmar (Burma)



Source: Asia Harvest-Operation Myanmar

Population: **236,000**
World Popl: **243,900**
Total Countries: **2**
People Cluster: **Mon-Khmer**
Main Language: **Palaung, Shwe**
Main Religion: **Buddhism**
Status: **Unreached**
Evangelicals: **0.13%**
Chr Adherents: **0.21%**
Scripture: **Portions**

www.joshuaproject.net

"Declare His glory among the nations." Psalm 96:3

Pray for the Nations

Panam in Myanmar (Burma)



Source: Asia Harvest-Operation Myanmar

Population: **1,000**
World Popl: **1,000**
Total Countries: **1**
People Cluster: **Kuki-Chin-Mizo (Zo)**
Main Language: **Language unknown**
Main Religion: **Christianity**
Status: **Significantly reached**
Evangelicals: **40.0%**
Chr Adherents: **80.0%**
Scripture: **Unspecified**

www.joshuaproject.net

"Declare His glory among the nations." Psalm 96:3

Pray for the Nations

Parsee in Myanmar (Burma)



Source: Ramniklal Mod - Shutterstock

Population: **1,700**
World Popl: **164,000**
Total Countries: **10**
People Cluster: **Persian**
Main Language: **Burmese**
Main Religion: **Other / Small**
Status: **Frontier Unreached**
Evangelicals: **0.00%**
Chr Adherents: **0.00%**
Scripture: **Complete Bible**

www.joshuaproject.net

"Declare His glory among the nations." Psalm 96:3

Pray for the Nations

Phadei in Myanmar (Burma)



Source: Asia Harvest-Operation Myanmar

Population: **15,000**
World Popl: **15,000**
Total Countries: **1**
People Cluster: **Kuki-Chin-Mizo (Zo)**
Main Language: **Chin, Bualkhaw**
Main Religion: **Christianity**
Status: **Significantly reached**
Evangelicals: **60.0%**
Chr Adherents: **90.0%**
Scripture: **Complete Bible**

www.joshuaproject.net

"Declare His glory among the nations." Psalm 96:3

Pray for the Nations

Rakhine in Myanmar (Burma)



Source: Asia Harvest-Operation Myanmar

Population: **2,604,000**
World Popl: **2,624,000**
Total Countries: **2**
People Cluster: **Burmese**
Main Language: **Rakhine**
Main Religion: **Buddhism**
Status: **Unreached**
Evangelicals: **0.05%**
Chr Adherents: **0.10%**
Scripture: **New Testament**

www.joshuaproject.net

"Declare His glory among the nations." Psalm 96:3

Pray for the Nations

Ranglong in Myanmar (Burma)



Population: **100**
World Popl: **100**
Total Countries: **1**
People Cluster: **Kuki-Chin-Mizo (Zo)**
Main Language: **Ranglong**
Main Religion: **Christianity**
Status: **Significantly reached**
Evangelicals: **25.0%**
Chr Adherents: **80.0%**
Scripture: **Complete Bible**

www.joshuaproject.net

"Declare His glory among the nations." Psalm 96:3

Pray for the Nations

Raqnu in Myanmar (Burma)



Source: Asia Harvest-Operation Myanmar

Population: **200**
World Popl: **200**
Total Countries: **1**
People Cluster: **South Asia Tribal - Naga**
Main Language: **Language unknown**
Main Religion: **Christianity**
Status: **Significantly reached**
Evangelicals: **50.0%**
Chr Adherents: **100.0%**
Scripture: **Unspecified**

www.joshuaproject.net

"Declare His glory among the nations." Psalm 96:3

Pray for the Nations

Raraq in Myanmar (Burma)



Source: Asia Harvest-Operation Myanmar

Population: **300**
World Popl: **300**
Total Countries: **1**
People Cluster: **South Asia Tribal - Naga**
Main Language: **Language unknown**
Main Religion: **Christianity**
Status: **Significantly reached**
Evangelicals: **50.0%**
Chr Adherents: **100.0%**
Scripture: **Unspecified**

www.joshuaproject.net

"Declare His glory among the nations." Psalm 96:3

Pray for the Nations

Rasa in Myanmar (Burma)



Source: Asia Harvest-Operation Myanmar

Population: **800**
World Popl: **800**
Total Countries: **1**
People Cluster: **South Asia Tribal - Naga**
Main Language: **Language unknown**
Main Religion: **Christianity**
Status: **Significantly reached**
Evangelicals: **30.0%**
Chr Adherents: **60.0%**
Scripture: **Unspecified**

www.joshuaproject.net

"Declare His glory among the nations." Psalm 96:3

Pray for the Nations

Rawang in Myanmar (Burma)



Source: Asia Harvest-Operation Myanmar

Population: **72,000**
World Popl: **72,700**
Total Countries: **2**
People Cluster: **Miri-Kachin**
Main Language: **Rawang**
Main Religion: **Christianity**
Status: **Significantly reached**
Evangelicals: **45.0%**
Chr Adherents: **90.0%**
Scripture: **Complete Bible**

www.joshuaproject.net

"Declare His glory among the nations." Psalm 96:3

Pray for the Nations

Rawngtu in Myanmar (Burma)



Source: Asia Harvest-Operation Myanmar

Population: **5,700**
World Popl: **5,700**
Total Countries: **1**
People Cluster: **Kuki-Chin-Mizo (Zo)**
Main Language: **Chin, Rawngtu**
Main Religion: **Christianity**
Status: **Significantly reached**
Evangelicals: **95.0%**
Chr Adherents: **100.0%**
Scripture: **Translation Needed**

www.joshuaproject.net

"Declare His glory among the nations." Psalm 96:3

Pray for the Nations

Rengcaa in Myanmar (Burma)



Source: Asia Harvest-Operation Myanmar

Population: **5,500**
World Popl: **5,500**
Total Countries: **1**
People Cluster: **Kuki-Chin-Mizo (Zo)**
Main Language: **Language unknown**
Main Religion: **Christianity**
Status: **Significantly reached**
Evangelicals: **46.0%**
Chr Adherents: **95.0%**
Scripture: **Unspecified**

www.joshuaproject.net

"Declare His glory among the nations." Psalm 96:3

Pray for the Nations

Riang Lai in Myanmar (Burma)



Source: Asia Harvest-Operation Myanmar

Population: **13,000**
World Popl: **13,000**
Total Countries: **1**
People Cluster: **Karen**
Main Language: **Riang Lai**
Main Religion: **Ethnic Religions**
Status: **Frontier Unreached**
Evangelicals: **0.10%**
Chr Adherents: **0.10%**
Scripture: **Portions**

www.joshuaproject.net

"Declare His glory among the nations." Psalm 96:3

Pray for the Nations

Riang Lang in Myanmar (Burma)



Source: Asia Harvest-Operation Myanmar

Population: **15,000**
World Popl: **17,000**
Total Countries: **2**
People Cluster: **Mon-Khmer**
Main Language: **Riang Lang**
Main Religion: **Ethnic Religions**
Status: **Unreached**
Evangelicals: **0.67%**
Chr Adherents: **3.00%**
Scripture: **Portions**

www.joshuaproject.net

"Declare His glory among the nations." Psalm 96:3

Pray for the Nations

Ringkhu in Myanmar (Burma)



Source: Asia Harvest-Operation Myanmar

Population: **600**
World Popl: **600**
Total Countries: **1**
People Cluster: **South Asia Tribal - Naga**
Main Language: **Language unknown**
Main Religion: **Christianity**
Status: **Significantly reached**
Evangelicals: **33.0%**
Chr Adherents: **65.0%**
Scripture: **Unspecified**

www.joshuaproject.net

"Declare His glory among the nations." Psalm 96:3

Pray for the Nations

Rohingya in Myanmar (Burma)



Source: Asia Harvest-Operation Myanmar

Population: **539,000**
World Popl: **2,307,100**
Total Countries: **9**
People Cluster: **South Asia Muslim - other**
Main Language: **Rohingya**
Main Religion: **Islam**
Status: **Frontier Unreached**
Evangelicals: **0.00%**
Chr Adherents: **0.00%**
Scripture: **New Testament**

www.joshuaproject.net

"Declare His glory among the nations." Psalm 96:3

Pray for the Nations

Saizang in Myanmar (Burma)



Source: Asia Harvest-Operation Myanmar

Population: **7,500**
World Popl: **7,500**
Total Countries: **1**
People Cluster: **Kuki-Chin-Mizo (Zo)**
Main Language: **Language unknown**
Main Religion: **Christianity**
Status: **Significantly reached**
Evangelicals: **43.0%**
Chr Adherents: **86.0%**
Scripture: **Unspecified**

www.joshuaproject.net

"Declare His glory among the nations." Psalm 96:3

Pray for the Nations

Samtao in Myanmar (Burma)



Source: Asia Harvest-Operation Myanmar

Population: **11,000**
World Popl: **15,000**
Total Countries: **3**
People Cluster: **Mon-Khmer**
Main Language: **Samtao**
Main Religion: **Buddhism**
Status: **Unreached**
Evangelicals: **1.00%**
Chr Adherents: **2.00%**
Scripture: **Portions**

www.joshuaproject.net

"Declare His glory among the nations." Psalm 96:3

Pray for the Nations

Senthang in Myanmar (Burma)



Source: Joel Mang

Population: **36,000**
World Popl: **36,000**
Total Countries: **1**
People Cluster: **Kuki-Chin-Mizo (Zo)**
Main Language: **Chin, Senthang**
Main Religion: **Christianity**
Status: **Significantly reached**
Evangelicals: **40.0%**
Chr Adherents: **80.0%**
Scripture: **Translation Started**

www.joshuaproject.net

"Declare His glory among the nations." Psalm 96:3

Pray for the Nations

Shan in Myanmar (Burma)



Source: Kerry Olson

Population: **4,921,000**
World Popl: **5,028,600**
Total Countries: **3**
People Cluster: **Shan**
Main Language: **Shan**
Main Religion: **Buddhism**
Status: **Unreached**
Evangelicals: **0.50%**
Chr Adherents: **1.00%**
Scripture: **Complete Bible**

www.joshuaproject.net

"Declare His glory among the nations." Psalm 96:3

Pray for the Nations

Shangti in Myanmar (Burma)



Source: Asia Harvest-Operation Myanmar

Population: **300**
World Popl: **300**
Total Countries: **1**
People Cluster: **South Asia Tribal - Naga**
Main Language: **Language unknown**
Main Religion: **Christianity**
Status: **Significantly reached**
Evangelicals: **40.0%**
Chr Adherents: **80.0%**
Scripture: **Unspecified**

www.joshuaproject.net

"Declare His glory among the nations." Psalm 96:3

Pray for the Nations

Shangwan in Myanmar (Burma)



Source: Asia Harvest-Operation Myanmar

Population: **600**
World Popl: **600**
Total Countries: **1**
People Cluster: **South Asia Tribal - Naga**
Main Language: **Language unknown**
Main Religion: **Christianity**
Status: **Significantly reached**
Evangelicals: **42.0%**
Chr Adherents: **85.0%**
Scripture: **Unspecified**

www.joshuaproject.net

"Declare His glory among the nations." Psalm 96:3

Pray for the Nations

Shecyu in Myanmar (Burma)



Source: Asia Harvest-Operation Myanmar

Population: **1,500**
World Popl: **1,500**
Total Countries: **1**
People Cluster: **South Asia Tribal - Naga**
Main Language: **Language unknown**
Main Religion: **Christianity**
Status: **Significantly reached**
Evangelicals: **45.0%**
Chr Adherents: **93.0%**
Scripture: **Unspecified**

www.joshuaproject.net

"Declare His glory among the nations." Psalm 96:3

Pray for the Nations

Shokra in Myanmar (Burma)



Source: Asia Harvest-Operation Myanmar

Population: **700**
World Popl: **700**
Total Countries: **1**
People Cluster: **South Asia Tribal - Naga**
Main Language: **Language unknown**
Main Religion: **Christianity**
Status: **Significantly reached**
Evangelicals: **45.0%**
Chr Adherents: **91.0%**
Scripture: **Unspecified**

www.joshuaproject.net

"Declare His glory among the nations." Psalm 96:3

Pray for the Nations

Sim in Myanmar (Burma)



Source: Asia Harvest-Operation Myanmar

Population: **3,500**
World Popl: **11,800**
Total Countries: **2**
People Cluster: **South Asia Tribal - other**
Main Language: **Simte**
Main Religion: **Christianity**
Status: **Significantly reached**
Evangelicals: **50.0%**
Chr Adherents: **98.0%**
Scripture: **Complete Bible**

www.joshuaproject.net

"Declare His glory among the nations." Psalm 96:3

Pray for the Nations

Sino-Burmese in Myanmar (Burma)



Source: Asia Harvest-Operation Myanmar

Population: **17,000**
World Popl: **17,000**
Total Countries: **1**
People Cluster: **Chinese**
Main Language: **Burmese**
Main Religion: **Buddhism**
Status: **Unreached**
Evangelicals: **0.70%**
Chr Adherents: **1.00%**
Scripture: **Complete Bible**

www.joshuaproject.net

"Declare His glory among the nations." Psalm 96:3

Pray for the Nations

Siyin in Myanmar (Burma)



Source: Asia Harvest-Operation Myanmar

Population: **11,000**
World Popl: **11,000**
Total Countries: **1**
People Cluster: **Kuki-Chin-Mizo (Zo)**
Main Language: **Chin, Siyin**
Main Religion: **Christianity**
Status: **Significantly reached**
Evangelicals: **44.0%**
Chr Adherents: **84.0%**
Scripture: **Complete Bible**

www.joshuaproject.net

"Declare His glory among the nations." Psalm 96:3

Pray for the Nations

Songlai in Myanmar (Burma)



Source: Asia Harvest-Operation Myanmar

Population: **8,300**
World Popl: **8,300**
Total Countries: **1**
People Cluster: **Kuki-Chin-Mizo (Zo)**
Main Language: **Chin, Songlai**
Main Religion: **Buddhism**
Status: **Minimally Reached**
Evangelicals: **2.00%**
Chr Adherents: **10.00%**
Scripture: **Portions**

www.joshuaproject.net

"Declare His glory among the nations." Psalm 96:3

Pray for the Nations

South Asian Tamil (Hindu traditions) in Myanmar (Burma)



Source: Anonymous

Population: **159,000**
World Popl: **3,730,200**
Total Countries: **25**
People Cluster: **South Asia Hindu - other**
Main Language: **Tamil**
Main Religion: **Hinduism**
Status: **Partially reached**
Evangelicals: **3.8%**
Chr Adherents: **11.0%**
Scripture: **Complete Bible**

www.joshuaproject.net

"Declare His glory among the nations." Psalm 96:3

Pray for the Nations

South Asian, Bengali-speaking in Myanmar (Burma)



Source: COMIBAM / Sepal

Population: **402,000**
World Popl: **5,552,400**
Total Countries: **20**
People Cluster: **South Asia Muslim - other**
Main Language: **Bengali**
Main Religion: **Islam**
Status: **Unreached**
Evangelicals: **0.14%**
Chr Adherents: **0.41%**
Scripture: **Complete Bible**

www.joshuaproject.net

"Declare His glory among the nations." Psalm 96:3

Pray for the Nations

South Asian, Hindi in Myanmar (Burma)



Source: Sonam Prajapati - Pixabay

Population: **141,000**
World Popl: **2,819,700**
Total Countries: **16**
People Cluster: **South Asia - other**
Main Language: **Hindi**
Main Religion: **Hinduism**
Status: **Unreached**
Evangelicals: **0.26%**
Chr Adherents: **0.71%**
Scripture: **Complete Bible**

www.joshuaproject.net

"Declare His glory among the nations." Psalm 96:3

Pray for the Nations

South Asian, Malayali in Myanmar (Burma)



Source: Anonymous

Population: **23,000**
World Popl: **2,168,800**
Total Countries: **14**
People Cluster: **South Asia Tribal - other**
Main Language: **Malayalam**
Main Religion: **Hinduism**
Status: **Partially reached**
Evangelicals: **7.0%**
Chr Adherents: **34.0%**
Scripture: **Complete Bible**

www.joshuaproject.net

"Declare His glory among the nations." Psalm 96:3

Pray for the Nations

South Asian, Odia-speaking in Myanmar (Burma)



Source: Paul Arps - Flickr

Population: **129,000**
World Popl: **129,000**
Total Countries: **1**
People Cluster: **South Asia Hindu - other**
Main Language: **Odia**
Main Religion: **Hinduism**
Status: **Unreached**
Evangelicals: **0.20%**
Chr Adherents: **1.00%**
Scripture: **Complete Bible**

www.joshuaproject.net

"Declare His glory among the nations." Psalm 96:3

Pray for the Nations

South Asian, Punjabi in Myanmar (Burma)



Source: Web Flippy - Pixabay

Population: **11,000**
World Popl: **2,086,600**
Total Countries: **21**
People Cluster: **South Asia Muslim - other**
Main Language: **Punjabi, Eastern**
Main Religion: **Hinduism**
Status: **Unreached**
Evangelicals: **0.63%**
Chr Adherents: **1.20%**
Scripture: **Complete Bible**

www.joshuaproject.net

"Declare His glory among the nations." Psalm 96:3

Pray for the Nations

South Asian, Telugu-speaking in Myanmar (Burma



Source: Kerry Olson

Population: **148,000**
World Popl: **1,758,800**
Total Countries: **13**
People Cluster: **South Asia - other**
Main Language: **Telugu**
Main Religion: **Hinduism**
Status: **Minimally Reached**
Evangelicals: **1.20%**
Chr Adherents: **8.00%**
Scripture: **Complete Bible**

www.joshuaproject.net

"Declare His glory among the nations." Psalm 96:3

Pray for the Nations

Tai Laing in Myanmar (Burma)



Source: Asia Harvest-Operation Myanmar

Population: **116,000**
World Popl: **116,000**
Total Countries: **1**
People Cluster: **Tai**
Main Language: **Tai Laing**
Main Religion: **Buddhism**
Status: **Unreached**
Evangelicals: **1.00%**
Chr Adherents: **1.00%**
Scripture: **Portions**

www.joshuaproject.net

"Declare His glory among the nations." Psalm 96:3

Pray for the Nations

Tai Loi in Myanmar (Burma)



Source: Asia Harvest-Operation Myanmar

Population: **5,200**
World Popl: **5,500**
Total Countries: **2**
People Cluster: **Mon-Khmer**
Main Language: **Tai Loi**
Main Religion: **Buddhism**
Status: **Frontier Unreached**
Evangelicals: **0.00%**
Chr Adherents: **0.00%**
Scripture: **Translation Needed**

www.joshuaproject.net

"Declare His glory among the nations." Psalm 96:3

Pray for the Nations

Tai Lue in Myanmar (Burma)



Source: Asia Harvest-Operation Myanmar

Population: **63,000**
World Popl: **1,107,900**
Total Countries: **6**
People Cluster: **Tai**
Main Language: **Lu**
Main Religion: **Buddhism**
Status: **Unreached**
Evangelicals: **0.08%**
Chr Adherents: **0.22%**
Scripture: **New Testament**

www.joshuaproject.net

"Declare His glory among the nations." Psalm 96:3

Pray for the Nations

Tai Mao in Myanmar (Burma)



Source: Asia Harvest-Operation Myanmar

Population: **80,000**
World Popl: **80,000**
Total Countries: **1**
People Cluster: **Southeast Asian, other**
Main Language: **Shan**
Main Religion: **Buddhism**
Status: **Unreached**
Evangelicals: **0.50%**
Chr Adherents: **1.00%**
Scripture: **Complete Bible**

www.joshuaproject.net

"Declare His glory among the nations." Psalm 96:3

Pray for the Nations

Tai Nua in Myanmar (Burma)



Source: Asia Harvest-Operation Myanmar

Population: **104,000**
World Popl: **718,000**
Total Countries: **4**
People Cluster: **Tai**
Main Language: **Tai Nua**
Main Religion: **Buddhism**
Status: **Unreached**
Evangelicals: **0.50%**
Chr Adherents: **1.00%**
Scripture: **Portions**

www.joshuaproject.net

"Declare His glory among the nations." Psalm 96:3

Pray for the Nations

Taisun in Myanmar (Burma)



Source: Asia Harvest-Operation Myanmar

Population: **12,000**
World Popl: **12,000**
Total Countries: **1**
People Cluster: **Kuki-Chin-Mizo (Zo)**
Main Language: **Chin, Falam**
Main Religion: **Christianity**
Status: **Significantly reached**
Evangelicals: **45.0%**
Chr Adherents: **95.0%**
Scripture: **Complete Bible**

www.joshuaproject.net

"Declare His glory among the nations." Psalm 96:3

Pray for the Nations

Taman in Myanmar (Burma)



Source: Asia Harvest-Operation Myanmar

Population: **34,000**
World Popl: **34,000**
Total Countries: **1**
People Cluster: **Hani**
Main Language: **Burmese**
Main Religion: **Buddhism**
Status: **Unreached**
Evangelicals: **0.30%**
Chr Adherents: **0.60%**
Scripture: **Complete Bible**

www.joshuaproject.net

"Declare His glory among the nations." Psalm 96:3

Pray for the Nations

Tangsa in Myanmar (Burma)



Population: **70,000**
World Popl: **86,000**
Total Countries: **2**
People Cluster: **South Asia Tribal - Naga**
Main Language: **Naga, Tangshang**
Main Religion: **Christianity**
Status: **Significantly reached**
Evangelicals: **45.0%**
Chr Adherents: **90.0%**
Scripture: **Complete Bible**

www.joshuaproject.net

"Declare His glory among the nations." Psalm 96:3

Pray for the Nations

Tapong in Myanmar (Burma)



Source: Asia Harvest-Operation Myanmar

Population: **16,000**
World Popl: **16,000**
Total Countries: **1**
People Cluster: **Kuki-Chin-Mizo (Zo)**
Main Language: **Chin, Falam**
Main Religion: **Christianity**
Status: **Significantly reached**
Evangelicals: **70.0%**
Chr Adherents: **95.0%**
Scripture: **Complete Bible**

www.joshuaproject.net

"Declare His glory among the nations." Psalm 96:3

Pray for the Nations

Taron in Myanmar (Burma)



Source: Asia Harvest-Operation Myanmar

Population: **200**
World Popl: **200**
Total Countries: **1**
People Cluster: **Miri-Kachin**
Main Language: **Drung**
Main Religion: **Christianity**
Status: **Significantly reached**
Evangelicals: **22.0%**
Chr Adherents: **70.0%**
Scripture: **Translation Started**

www.joshuaproject.net

"Declare His glory among the nations." Psalm 96:3

Pray for the Nations

Taungtha in Myanmar (Burma)



Source: Asia Harvest-Operation Myanmar

Population: **31,000**
World Popl: **31,000**
Total Countries: **1**
People Cluster: **Kuki-Chin-Mizo (Zo)**
Main Language: **Chin, Rungtu**
Main Religion: **Buddhism**
Status: **Frontier Unreached**
Evangelicals: **0.00%**
Chr Adherents: **0.00%**
Scripture: **Translation Started**

www.joshuaproject.net

"Declare His glory among the nations." Psalm 96:3

Pray for the Nations

Taungyo in Myanmar (Burma)



Source: Anonymous

Population: **46,000**
World Popl: **46,000**
Total Countries: **1**
People Cluster: **Burmese**
Main Language: **Taungyo**
Main Religion: **Buddhism**
Status: **Unreached**
Evangelicals: **0.40%**
Chr Adherents: **0.60%**
Scripture: **Portions**

www.joshuaproject.net

"Declare His glory among the nations." Psalm 96:3

Pray for the Nations

Tawr in Myanmar (Burma)



Source: Asia Harvest-Operation Myanmar

Population: **600**
World Popl: **600**
Total Countries: **1**
People Cluster: **Kuki-Chin-Mizo (Zo)**
Main Language: **Chin, Tawr**
Main Religion: **Christianity**
Status: **Significantly reached**
Evangelicals: **80.0%**
Chr Adherents: **90.0%**
Scripture: **New Testament**

www.joshuaproject.net

"Declare His glory among the nations." Psalm 96:3

Pray for the Nations

Teizang in Myanmar (Burma)



Source: Asia Harvest-Operation Myanmar

Population: **20,000**
World Popl: **20,000**
Total Countries: **1**
People Cluster: **Kuki-Chin-Mizo (Zo)**
Main Language: **Chin, Paite**
Main Religion: **Christianity**
Status: **Significantly reached**
Evangelicals: **50.0%**
Chr Adherents: **100.0%**
Scripture: **Complete Bible**

www.joshuaproject.net

"Declare His glory among the nations." Psalm 96:3

Pray for the Nations

Thado in Myanmar (Burma)



Source: Asia Harvest-Operation Myanmar

Population: **34,000**
World Popl: **314,000**
Total Countries: **3**
People Cluster: **Kuki-Chin-Mizo (Zo)**
Main Language: **Chin, Thado**
Main Religion: **Christianity**
Status: **Significantly reached**
Evangelicals: **35.0%**
Chr Adherents: **70.0%**
Scripture: **Complete Bible**

www.joshuaproject.net

"Declare His glory among the nations." Psalm 96:3

Pray for the Nations

Thaiphum in Myanmar (Burma)



Source: Asia Harvest-Operation Myanmar

Population: **1,200**
World Popl: **1,200**
Total Countries: **1**
People Cluster: **Kuki-Chin-Mizo (Zo)**
Main Language: **Chin, Thaiphum**
Main Religion: **Christianity**
Status: **Significantly reached**
Evangelicals: **50.0%**
Chr Adherents: **80.0%**
Scripture: **New Testament**

www.joshuaproject.net

"Declare His glory among the nations." Psalm 96:3

Pray for the Nations

Uppu in Myanmar (Burma)



Source: Anonymous

Population: **45,000**
World Popl: **46,400**
Total Countries: **2**
People Cluster: **Kuki-Chin-Mizo (Zo)**
Main Language: **Chin, Uppu**
Main Religion: **Buddhism**
Status: **Partially reached**
Evangelicals: **8.0%**
Chr Adherents: **10.0%**
Scripture: **Portions**

www.joshuaproject.net

"Declare His glory among the nations." Psalm 96:3

Pray for the Nations

Vaiphei in Myanmar (Burma)



Source: Isudas

Population: **7,600**
World Popl: **56,600**
Total Countries: **2**
People Cluster: **South Asia Tribal - other**
Main Language: **Vaiphei**
Main Religion: **Christianity**
Status: **Significantly reached**
Evangelicals: **50.0%**
Chr Adherents: **87.0%**
Scripture: **Complete Bible**

www.joshuaproject.net

"Declare His glory among the nations." Psalm 96:3

Pray for the Nations

Vangteh in Myanmar (Burma)



Source: Asia Harvest-Operation Myanmar

Population: **2,000**
World Popl: **2,000**
Total Countries: **1**
People Cluster: **Kuki-Chin-Mizo (Zo)**
Main Language: **Language unknown**
Main Religion: **Christianity**
Status: **Significantly reached**
Evangelicals: **37.0%**
Chr Adherents: **75.0%**
Scripture: **Unspecified**

www.joshuaproject.net

"Declare His glory among the nations." Psalm 96:3

Pray for the Nations

Vet in Myanmar (Burma)



Source: Asia Harvest-Operation Myanmar

Population: **1,200**
World Popl: **1,200**
Total Countries: **1**
People Cluster: **Kuki-Chin-Mizo (Zo)**
Main Language: **Chin, Daai**
Main Religion: **Christianity**
Status: **Significantly reached**
Evangelicals: **30.0%**
Chr Adherents: **60.0%**
Scripture: **New Testament**

www.joshuaproject.net

"Declare His glory among the nations." Psalm 96:3

Pray for the Nations

Wa Parauk in Myanmar (Burma)



Source: Asia Harvest-Operation Myanmar

Population: **464,000**
World Popl: **850,100**
Total Countries: **3**
People Cluster: **Mon-Khmer**
Main Language: **Wa, Parauk**
Main Religion: **Ethnic Religions**
Status: **Significantly reached**
Evangelicals: **15.0%**
Chr Adherents: **30.0%**
Scripture: **Complete Bible**

www.joshuaproject.net

"Declare His glory among the nations." Psalm 96:3

Pray for the Nations

Wa, Vo in Myanmar (Burma)



Source: Operation China, Asia Harvest

Population: **800**
World Popl: **92,800**
Total Countries: **2**
People Cluster: **Mon-Khmer**
Main Language: **Wa, Vo**
Main Religion: **Ethnic Religions**
Status: **Partially reached**
Evangelicals: **10.0%**
Chr Adherents: **20.0%**
Scripture: **Complete Bible**

www.joshuaproject.net

"Declare His glory among the nations." Psalm 96:3

Pray for the Nations

Yangno in Myanmar (Burma)



Source: Asia Harvest-Operation Myanmar

Population: **400**
World Popl: **400**
Total Countries: **1**
People Cluster: **South Asia Tribal - Naga**
Main Language: **Language unknown**
Main Religion: **Christianity**
Status: **Significantly reached**
Evangelicals: **44.0%**
Chr Adherents: **88.0%**
Scripture: **Unspecified**

www.joshuaproject.net

"Declare His glory among the nations." Psalm 96:3

Pray for the Nations

Yaw in Myanmar (Burma)



Source: Asia Harvest-Operation Myanmar

Population: **22,000**
World Popl: **22,000**
Total Countries: **1**
People Cluster: **Burmese**
Main Language: **Burmese**
Main Religion: **Buddhism**
Status: **Unreached**
Evangelicals: **0.15%**
Chr Adherents: **0.15%**
Scripture: **Complete Bible**

www.joshuaproject.net

"Declare His glory among the nations." Psalm 96:3

Pray for the Nations

Yintale in Myanmar (Burma)



Source: Asia Harvest-Operation Myanmar

Population: **12,000**
World Popl: **12,000**
Total Countries: **1**
People Cluster: **Karen**
Main Language: **Yintale**
Main Religion: **Buddhism**
Status: **Frontier Unreached**
Evangelicals: **0.00%**
Chr Adherents: **0.01%**
Scripture: **New Testament**

www.joshuaproject.net

"Declare His glory among the nations." Psalm 96:3

Pray for the Nations

Zahau in Myanmar (Burma)



Source: Asia Harvest-Operation Myanmar

Population: **20,000**
World Popl: **22,200**
Total Countries: **2**
People Cluster: **South Asia Tribal - Kuki**
Main Language: **Chin, Falam**
Main Religion: **Christianity**
Status: **Significantly reached**
Evangelicals: **45.0%**
Chr Adherents: **99.0%**
Scripture: **Complete Bible**

www.joshuaproject.net

"Declare His glory among the nations." Psalm 96:3

Pray for the Nations

Zaiwa in Myanmar (Burma)



Source: Asia Harvest-Operation Myanmar

Population: **60,000**
World Popl: **179,000**
Total Countries: **2**
People Cluster: **Miri-Kachin**
Main Language: **Zaiwa**
Main Religion: **Ethnic Religions**
Status: **Partially reached**
Evangelicals: **10.0%**
Chr Adherents: **20.0%**
Scripture: **Complete Bible**

www.joshuaproject.net

"Declare His glory among the nations." Psalm 96:3

Pray for the Nations

Zanniat in Myanmar (Burma)



Source: Asia Harvest-Operation Myanmar

Population: **22,000**
World Popl: **22,000**
Total Countries: **1**
People Cluster: **Kuki-Chin-Mizo (Zo)**
Main Language: **Chin, Falam**
Main Religion: **Christianity**
Status: **Significantly reached**
Evangelicals: **45.0%**
Chr Adherents: **90.0%**
Scripture: **Complete Bible**

www.joshuaproject.net

"Declare His glory among the nations." Psalm 96:3

Pray for the Nations

Zokam in Myanmar (Burma)



Source: Asia Harvest-Operation Myanmar

Population: **69,000**
World Popl: **95,000**
Total Countries: **2**
People Cluster: **South Asia Tribal - other**
Main Language: **Zo**
Main Religion: **Christianity**
Status: **Significantly reached**
Evangelicals: **50.0%**
Chr Adherents: **84.0%**
Scripture: **Complete Bible**

www.joshuaproject.net

"Declare His glory among the nations." Psalm 96:3

Pray for the Nations

Zophei in Myanmar (Burma)



Source: Asia Harvest-Operation Myanmar

Population: **21,000**
World Popl: **21,000**
Total Countries: **1**
People Cluster: **Kuki-Chin-Mizo (Zo)**
Main Language: **Chin, Zyphe**
Main Religion: **Christianity**
Status: **Significantly reached**
Evangelicals: **40.0%**
Chr Adherents: **80.0%**
Scripture: **New Testament**

www.joshuaproject.net

"Declare His glory among the nations." Psalm 96:3

Pray for the Nations

Zotung in Myanmar (Burma)



Source: Asia Harvest-Operation Myanmar

Population: **54,000**
World Popl: **54,000**
Total Countries: **1**
People Cluster: **Kuki-Chin-Mizo (Zo)**
Main Language: **Chin, Zotung**
Main Religion: **Christianity**
Status: **Significantly reached**
Evangelicals: **40.0%**
Chr Adherents: **80.0%**
Scripture: **Complete Bible**

www.joshuaproject.net

"Declare His glory among the nations." Psalm 96:3

Pray for the Nations

Aggay in Philippines



Population: **1,600**
World Popl: **1,600**
Total Countries: **1**
People Cluster: **Filipino, Tribal**
Main Language: **Atta, Pamplona**
Main Religion: **Ethnic Religions**
Status: **Partially reached**
Evangelicals: **7.0%**
Chr Adherents: **20.0%**
Scripture: **New Testament**

www.joshuaproject.net

"Declare His glory among the nations." Psalm 96:3

Pray for the Nations

Agta, Alabat Island in Philippines



Population: **80**
World Popl: **80**
Total Countries: **1**
People Cluster: **Filipino, Tribal**
Main Language: **Tagalog**
Main Religion: **Ethnic Religions**
Status: **Partially reached**
Evangelicals: **4.0%**
Chr Adherents: **8.0%**
Scripture: **Complete Bible**

www.joshuaproject.net

"Declare His glory among the nations." Psalm 96:3

Pray for the Nations

Agta, Camarines Norte in Philippines



Population: **4,800**
World Popl: **4,800**
Total Countries: **1**
People Cluster: **Filipino, Tribal**
Main Language: **Manide**
Main Religion: **Christianity**
Status: **Partially reached**
Evangelicals: **6.0%**
Chr Adherents: **60.0%**
Scripture: **Translation Started**

www.joshuaproject.net

"Declare His glory among the nations." Psalm 96:3

Pray for the Nations

Agta, Casiguran Dumagat in Philippines



Source: Anonymous

Population: **900**
World Popl: **900**
Total Countries: **1**
People Cluster: **Filipino, Tribal**
Main Language: **Agta, Casiguran Dumagat**
Main Religion: **Ethnic Religions**
Status: **Unreached**
Evangelicals: **1.00%**
Chr Adherents: **4.00%**
Scripture: **New Testament**

www.joshuaproject.net

"Declare His glory among the nations." Psalm 96:3

Pray for the Nations

Agta, Central Cagayan in Philippines



Population: **1,200**
World Popl: **1,200**
Total Countries: **1**
People Cluster: **Filipino, Tribal**
Main Language: **Agta, Central Cagayan**
Main Religion: **Ethnic Religions**
Status: **Partially reached**
Evangelicals: **8.0%**
Chr Adherents: **12.0%**
Scripture: **New Testament**

www.joshuaproject.net

"Declare His glory among the nations." Psalm 96:3

Pray for the Nations

Agta, Dupaninan in Philippines



Source: Anonymous

Population: **2,000**
World Popl: **2,000**
Total Countries: **1**
People Cluster: **Filipino, Tribal**
Main Language: **Agta, Dupaninan**
Main Religion: **Ethnic Religions**
Status: **Partially reached**
Evangelicals: **3.0%**
Chr Adherents: **10.0%**
Scripture: **New Testament**

www.joshuaproject.net

"Declare His glory among the nations." Psalm 96:3

Pray for the Nations

Agta, Isarog in Philippines



Source: International Mission Board-SBC

Population: **1,200**
World Popl: **1,200**
Total Countries: **1**
People Cluster: **Filipino, Tribal**
Main Language: **Bikol, Central**
Main Religion: **Ethnic Religions**
Status: **Minimally Reached**
Evangelicals: **1.00%**
Chr Adherents: **8.00%**
Scripture: **Complete Bible**

www.joshuaproject.net

"Declare His glory among the nations." Psalm 96:3

Pray for the Nations

Agta, Katubung in Philippines



Population: **1,500**
World Popl: **1,500**
Total Countries: **1**
People Cluster: **Filipino, Tribal**
Main Language: **Agta, Katubung**
Main Religion: **Ethnic Religions**
Status: **Partially reached**
Evangelicals: **3.0%**
Chr Adherents: **10.0%**
Scripture: **Unspecified**

www.joshuaproject.net

"Declare His glory among the nations." Psalm 96:3

Pray for the Nations

Agta, Mt. Iraya in Philippines



Population: **600**
World Popl: **600**
Total Countries: **1**
People Cluster: **Filipino, Tribal**
Main Language: **Agta, Mt. Iraya**
Main Religion: **Christianity**
Status: **Partially reached**
Evangelicals: **6.0%**
Chr Adherents: **95.0%**
Scripture: **Translation Needed**

www.joshuaproject.net

"Declare His glory among the nations." Psalm 96:3

Pray for the Nations

Agta, Mt. Iriga in Philippines



Population: **3,800**
World Popl: **3,800**
Total Countries: **1**
People Cluster: **Filipino, Tribal**
Main Language: **Agta, Mt. Iriga**
Main Religion: **Christianity**
Status: **Partially reached**
Evangelicals: **3.0%**
Chr Adherents: **70.0%**
Scripture: **Translation Needed**

www.joshuaproject.net

"Declare His glory among the nations." Psalm 96:3

Pray for the Nations

Agta, Pahanan in Philippines



Population: **2,200**
World Popl: **2,200**
Total Countries: **1**
People Cluster: **Filipino, Tribal**
Main Language: **Agta, Pahanan**
Main Religion: **Ethnic Religions**
Status: **Partially reached**
Evangelicals: **6.0%**
Chr Adherents: **20.0%**
Scripture: **New Testament**

www.joshuaproject.net

"Declare His glory among the nations." Psalm 96:3

Pray for the Nations

Agta, Remontado in Philippines



Source: Medel Mendez

Population: **3,900**
World Popl: **3,900**
Total Countries: **1**
People Cluster: **Filipino, Tribal**
Main Language: **Dumagat, Remontado**
Main Religion: **Ethnic Religions**
Status: **Partially reached**
Evangelicals: **3.5%**
Chr Adherents: **28.0%**
Scripture: **Unspecified**

www.joshuaproject.net

"Declare His glory among the nations." Psalm 96:3

Pray for the Nations

Agta, Umiray in Philippines



Source: Anonymous

Population: **5,300**
World Popl: **5,300**
Total Countries: **1**
People Cluster: **Filipino, Tribal**
Main Language: **Agta, Umiray Dumaget**
Main Religion: **Ethnic Religions**
Status: **Partially reached**
Evangelicals: **4.0%**
Chr Adherents: **8.0%**
Scripture: **New Testament**

www.joshuaproject.net

"Declare His glory among the nations." Psalm 96:3

Pray for the Nations

Agutaynon in Philippines



Population: **20,000**
World Popl: **20,000**
Total Countries: **1**
People Cluster: **Filipino, Tribal**
Main Language: **Agutaynen**
Main Religion: **Christianity**
Status: **Partially reached**
Evangelicals: **9.0%**
Chr Adherents: **90.0%**
Scripture: **New Testament**

www.joshuaproject.net

"Declare His glory among the nations." Psalm 96:3

Pray for the Nations

Aklano in Philippines



Source: Kremlin28 - Wikimedia

Population: **691,000**
World Popl: **716,000**
Total Countries: **2**
People Cluster: **Filipino, Central**
Main Language: **Aklanon**
Main Religion: **Christianity**
Status: **Partially reached**
Evangelicals: **10.0%**
Chr Adherents: **97.0%**
Scripture: **New Testament**

www.joshuaproject.net

"Declare His glory among the nations." Psalm 96:3

Pray for the Nations

Alangan in Philippines



Population: **3,100**
World Popl: **3,100**
Total Countries: **1**
People Cluster: **Filipino, Tribal**
Main Language: **Alangan**
Main Religion: **Christianity**
Status: **Significantly reached**
Evangelicals: **15.0%**
Chr Adherents: **70.0%**
Scripture: **New Testament**

www.joshuaproject.net

"Declare His glory among the nations." Psalm 96:3

Pray for the Nations

Alta, Northern in Philippines



Source: Lon&Queta - Flickr

Population: **600**
World Popl: **600**
Total Countries: **1**
People Cluster: **Filipino, Tribal**
Main Language: **Alta, Northern**
Main Religion: **Ethnic Religions**
Status: **Minimally Reached**
Evangelicals: **2.00%**
Chr Adherents: **10.00%**
Scripture: **Translation Started**

www.joshuaproject.net

"Declare His glory among the nations." Psalm 96:3

Pray for the Nations

Americans, U.S. in Philippines

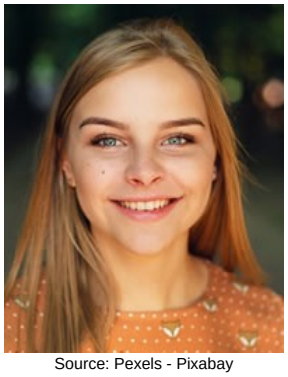

Source: Pexels - Pixabay

Population: **177,000**
World Popl: **202,432,500**
Total Countries: **78**
People Cluster: **Anglo-American**
Main Language: **English**
Main Religion: **Christianity**
Status: **Significantly reached**
Evangelicals: **28.9%**
Chr Adherents: **80.0%**
Scripture: **Complete Bible**

www.joshuaproject.net

"Declare His glory among the nations." Psalm 96:3

Pray for the Nations

Arab, general in Philippines



Source: Hashim Abdullah - Pixabay

Population: **35,000**
World Popl: **1,982,800**
Total Countries: **27**
People Cluster: **Arab, Arabian**
Main Language: **Arabic, Mesopotamian**
Main Religion: **Islam**
Status: **Unreached**
Evangelicals: **0.20%**
Chr Adherents: **2.00%**
Scripture: **New Testament**

www.joshuaproject.net

"Declare His glory among the nations." Psalm 96:3

Pray for the Nations

Arta in Philippines



Population: **200**
World Popl: **200**
Total Countries: **1**
People Cluster: **Filipino, Tribal**
Main Language: **Arta**
Main Religion: **Christianity**
Status: **Partially reached**
Evangelicals: **10.0%**
Chr Adherents: **60.0%**
Scripture: **Unspecified**

www.joshuaproject.net

"Declare His glory among the nations." Psalm 96:3

Pray for the Nations

Atta, Pudtol in Philippines



Population: **1,100**
World Popl: **1,100**
Total Countries: **1**
People Cluster: **Filipino, Tribal**
Main Language: **Atta, Pudtol**
Main Religion: **Ethnic Religions**
Status: **Minimally Reached**
Evangelicals: **1.00%**
Chr Adherents: **6.00%**
Scripture: **Unspecified**

www.joshuaproject.net

"Declare His glory among the nations." Psalm 96:3

Pray for the Nations

Atta, Southern in Philippines



Source: Anonymous

Population: **900**
World Popl: **900**
Total Countries: **1**
People Cluster: **Filipino, Tribal**
Main Language: **Atta, Faire**
Main Religion: **Ethnic Religions**
Status: **Partially reached**
Evangelicals: **6.4%**
Chr Adherents: **7.4%**
Scripture: **Unspecified**

www.joshuaproject.net

"Declare His glory among the nations." Psalm 96:3

Pray for the Nations

Ayta, Abellen in Philippines



Source: Anonymous

Population: **6,600**
World Popl: **6,600**
Total Countries: **1**
People Cluster: **Filipino, Tribal**
Main Language: **Ayta, Abellen**
Main Religion: **Ethnic Religions**
Status: **Partially reached**
Evangelicals: **5.0%**
Chr Adherents: **35.0%**
Scripture: **New Testament**

www.joshuaproject.net

"Declare His glory among the nations." Psalm 96:3

Pray for the Nations

Ayta, Ambala in Philippines



Population: **3,500**
World Popl: **3,500**
Total Countries: **1**
People Cluster: **Filipino, Tribal**
Main Language: **Ayta, Ambala**
Main Religion: **Ethnic Religions**
Status: **Partially reached**
Evangelicals: **5.0%**
Chr Adherents: **14.0%**
Scripture: **Portions**

www.joshuaproject.net

"Declare His glory among the nations." Psalm 96:3

Pray for the Nations

Ayta, Bataan in Philippines



Source: Kenny Tan

Population: **1,200**
World Popl: **1,200**
Total Countries: **1**
People Cluster: **Filipino, Tribal**
Main Language: **Ayta, Magbukun**
Main Religion: **Ethnic Religions**
Status: **Partially reached**
Evangelicals: **3.0%**
Chr Adherents: **8.0%**
Scripture: **Translation Started**

www.joshuaproject.net

"Declare His glory among the nations." Psalm 96:3

Pray for the Nations

Ayta, Mag-Antsi in Philippines



Source: Anonymous

Population: **15,000**
World Popl: **15,000**
Total Countries: **1**
People Cluster: **Filipino, Tribal**
Main Language: **Ayta, Mag-antsi**
Main Religion: **Ethnic Religions**
Status: **Significantly reached**
Evangelicals: **11.0%**
Chr Adherents: **40.0%**
Scripture: **New Testament**

www.joshuaproject.net

"Declare His glory among the nations." Psalm 96:3

Pray for the Nations

Ayta, Mag-Indi in Philippines



Population: **15,000**
World Popl: **15,000**
Total Countries: **1**
People Cluster: **Filipino, Tribal**
Main Language: **Ayta, Mag-Indi**
Main Religion: **Ethnic Religions**
Status: **Partially reached**
Evangelicals: **6.0%**
Chr Adherents: **35.0%**
Scripture: **New Testament**

www.joshuaproject.net

"Declare His glory among the nations." Psalm 96:3

Pray for the Nations

Ayta, Sorsogon in Philippines



Population: **200**
World Popl: **200**
Total Countries: **1**
People Cluster: **Filipino, Tribal**
Main Language: **Tagalog**
Main Religion: **Christianity**
Status: **Partially reached**
Evangelicals: **5.0%**
Chr Adherents: **65.0%**
Scripture: **Complete Bible**

www.joshuaproject.net

"Declare His glory among the nations." Psalm 96:3

Pray for the Nations

Bagobo, Giangan in Philippines



Source: Davao City Outreach

Population: **106,000**
World Popl: **106,000**
Total Countries: **1**
People Cluster: **Filipino, Tribal**
Main Language: **Bagobo-Klata**
Main Religion: **Ethnic Religions**
Status: **Significantly reached**
Evangelicals: **16.0%**
Chr Adherents: **41.0%**
Scripture: **Portions**

www.joshuaproject.net

"Declare His glory among the nations." Psalm 96:3

Pray for the Nations

Balangao Bontoc in Philippines



Source: Anonymous

Population: **33,000**
World Popl: **33,000**
Total Countries: **1**
People Cluster: **Filipino, Tribal**
Main Language: **Balangao**
Main Religion: **Ethnic Religions**
Status: **Significantly reached**
Evangelicals: **17.0%**
Chr Adherents: **34.0%**
Scripture: **New Testament**

www.joshuaproject.net

"Declare His glory among the nations." Psalm 96:3

Pray for the Nations

Bantayanon in Philippines



Population: **95,000**
World Popl: **95,000**
Total Countries: **1**
People Cluster: **Filipino, Central**
Main Language: **Bantayanon**
Main Religion: **Christianity**
Status: **Partially reached**
Evangelicals: **7.0%**
Chr Adherents: **85.0%**
Scripture: **Translation Started**

www.joshuaproject.net

"Declare His glory among the nations." Psalm 96:3

Pray for the Nations

Bantuanon, Banton in Philippines



Population: **94,000**
World Popl: **94,000**
Total Countries: **1**
People Cluster: **Filipino, Tribal**
Main Language: **Bantoanon**
Main Religion: **Christianity**
Status: **Partially reached**
Evangelicals: **9.0%**
Chr Adherents: **95.0%**
Scripture: **New Testament**

www.joshuaproject.net

"Declare His glory among the nations." Psalm 96:3

Pray for the Nations

Basque in Philippines



Source: TomÃ¡s CrevillÃ©n GÃ³mez

Population: **12,000**
World Popl: **2,951,800**
Total Countries: **11**
People Cluster: **Basque**
Main Language: **Basque**
Main Religion: **Christianity**
Status: **Significantly reached**
Evangelicals: **11.0%**
Chr Adherents: **93.0%**
Scripture: **Complete Bible**

www.joshuaproject.net

"Declare His glory among the nations." Psalm 96:3

Pray for the Nations

Baybayanon in Philippines



Population: **13,000**
World Popl: **13,000**
Total Countries: **1**
People Cluster: **Filipino, Central**
Main Language: **Baybayanon**
Main Religion: **Christianity**
Status: **Superficially reached**
Evangelicals: **2.0%**
Chr Adherents: **75.0%**
Scripture: **Unspecified**

www.joshuaproject.net

"Declare His glory among the nations." Psalm 96:3

Pray for the Nations

Bikol, Buhi'non in Philippines



Population: **89,000**
World Popl: **89,000**
Total Countries: **1**
People Cluster: **Filipino, Tribal**
Main Language: **Bikol, Buhi'non**
Main Religion: **Christianity**
Status: **Significantly reached**
Evangelicals: **11.0%**
Chr Adherents: **90.0%**
Scripture: **New Testament**

www.joshuaproject.net

"Declare His glory among the nations." Psalm 96:3

Pray for the Nations

Bikol, Catanduanes in Philippines



Source: Anonymous

Population: **207,000**
World Popl: **207,000**
Total Countries: **1**
People Cluster: **Filipino, Tribal**
Main Language: **Bikol, Southern Catanduan**
Main Religion: **Christianity**
Status: **Significantly reached**
Evangelicals: **13.0%**
Chr Adherents: **95.0%**
Scripture: **New Testament**

www.joshuaproject.net

"Declare His glory among the nations." Psalm 96:3

Pray for the Nations

Bikol, Central in Philippines



Source: Jojit Ballesteros - Wikimedia

Population: **4,816,000**
World Popl: **4,816,000**
Total Countries: **1**
People Cluster: **Filipino, Central**
Main Language: **Bikol, Central**
Main Religion: **Christianity**
Status: **Significantly reached**
Evangelicals: **14.1%**
Chr Adherents: **99.0%**
Scripture: **Complete Bible**

www.joshuaproject.net

"Declare His glory among the nations." Psalm 96:3

Pray for the Nations

Bikol, Iriga in Philippines



Population: **491,000**
World Popl: **491,000**
Total Countries: **1**
People Cluster: **Filipino, Central**
Main Language: **Bikol, Rinconada**
Main Religion: **Christianity**
Status: **Partially reached**
Evangelicals: **10.0%**
Chr Adherents: **96.0%**
Scripture: **New Testament**

www.joshuaproject.net

"Declare His glory among the nations." Psalm 96:3

Pray for the Nations

Bikol, Libon in Philippines



Population: **88,000**
World Popl: **88,000**
Total Countries: **1**
People Cluster: **Filipino, Tribal**
Main Language: **Bikol, Libon**
Main Religion: **Christianity**
Status: **Significantly reached**
Evangelicals: **12.0%**
Chr Adherents: **90.0%**
Scripture: **Translation Needed**

www.joshuaproject.net

"Declare His glory among the nations." Psalm 96:3

Pray for the Nations

Bikol, Miraya in Philippines



Population: **382,000**
World Popl: **382,000**
Total Countries: **1**
People Cluster: **Filipino, Tribal**
Main Language: **Bikol, Miraya**
Main Religion: **Christianity**
Status: **Partially reached**
Evangelicals: **10.0%**
Chr Adherents: **95.0%**
Scripture: **Translation Started**

www.joshuaproject.net

"Declare His glory among the nations." Psalm 96:3

Pray for the Nations

Bikol, Northern in Philippines



Population: **247,000**
World Popl: **247,000**
Total Countries: **1**
People Cluster: **Filipino, Central**
Main Language: **Sorsoganon, Northern**
Main Religion: **Christianity**
Status: **Significantly reached**
Evangelicals: **12.0%**
Chr Adherents: **97.0%**
Scripture: **Translation Started**

www.joshuaproject.net

"Declare His glory among the nations." Psalm 96:3

Pray for the Nations

Bikol, Northern Catanduanes in Philippines



Population: **99,000**
World Popl: **99,000**
Total Countries: **1**
People Cluster: **Filipino, Tribal**
Main Language: **Bikol, Northern Catanduan**
Main Religion: **Christianity**
Status: **Partially reached**
Evangelicals: **9.0%**
Chr Adherents: **95.0%**
Scripture: **Translation Started**

www.joshuaproject.net

"Declare His glory among the nations." Psalm 96:3

Pray for the Nations

Bikol, Southern in Philippines



Population: **519,000**
World Popl: **519,000**
Total Countries: **1**
People Cluster: **Filipino, Central**
Main Language: **Sorsoganon, Southern**
Main Religion: **Christianity**
Status: **Significantly reached**
Evangelicals: **11.0%**
Chr Adherents: **95.0%**
Scripture: **Unspecified**

www.joshuaproject.net

"Declare His glory among the nations." Psalm 96:3

Pray for the Nations

Bikol, West Albay in Philippines



Source: International Mission Board-SBC

Population: **331,000**
World Popl: **331,000**
Total Countries: **1**
People Cluster: **Filipino, Tribal**
Main Language: **Bikol, West Albay**
Main Religion: **Christianity**
Status: **Significantly reached**
Evangelicals: **13.0%**
Chr Adherents: **95.0%**
Scripture: **Translation Started**

www.joshuaproject.net

"Declare His glory among the nations." Psalm 96:3

Pray for the Nations

Blaan, Davao in Philippines



Population: **64,000**
World Popl: **64,000**
Total Countries: **1**
People Cluster: **Filipino, Tribal**
Main Language: **Blaan, Koronadal**
Main Religion: **Ethnic Religions**
Status: **Significantly reached**
Evangelicals: **13.0%**
Chr Adherents: **40.0%**
Scripture: **New Testament**

www.joshuaproject.net

"Declare His glory among the nations." Psalm 96:3

Pray for the Nations

Blaan, Koronadal in Philippines



Source: Anonymous

Population: **136,000**
World Popl: **136,000**
Total Countries: **1**
People Cluster: **Filipino, Tribal**
Main Language: **Blaan, Koronadal**
Main Religion: **Ethnic Religions**
Status: **Significantly reached**
Evangelicals: **11.0%**
Chr Adherents: **35.0%**
Scripture: **New Testament**

www.joshuaproject.net

"Declare His glory among the nations." Psalm 96:3

Pray for the Nations

Blaan, Sarangani in Philippines



Source: Heather Smith Ebio

Population: **141,000**
World Popl: **141,000**
Total Countries: **1**
People Cluster: **Filipino, Tribal**
Main Language: **Blaan, Sarangani**
Main Religion: **Christianity**
Status: **Significantly reached**
Evangelicals: **17.0%**
Chr Adherents: **90.0%**
Scripture: **New Testament**

www.joshuaproject.net

"Declare His glory among the nations." Psalm 96:3

Pray for the Nations

Bolinao Sambal in Philippines



Source: Anonymous

Population: **139,000**
World Popl: **139,000**
Total Countries: **1**
People Cluster: **Filipino, Tribal**
Main Language: **Bolinao**
Main Religion: **Christianity**
Status: **Significantly reached**
Evangelicals: **13.0%**
Chr Adherents: **95.0%**
Scripture: **New Testament**

www.joshuaproject.net

"Declare His glory among the nations." Psalm 96:3

Pray for the Nations

Bontoc, Central in Philippines



Source: Dylan Walters - Flickr

Population: **26,000**
World Popl: **26,000**
Total Countries: **1**
People Cluster: **Filipino, Tribal**
Main Language: **Bontok, Central**
Main Religion: **Ethnic Religions**
Status: **Partially reached**
Evangelicals: **6.0%**
Chr Adherents: **42.0%**
Scripture: **New Testament**

www.joshuaproject.net

"Declare His glory among the nations." Psalm 96:3

Pray for the Nations

Bontoc, Eastern in Philippines



Source: Anonymous

Population: **8,100**
World Popl: **8,100**
Total Countries: **1**
People Cluster: **Filipino, Tribal**
Main Language: **Bontok, Eastern**
Main Religion: **Ethnic Religions**
Status: **Partially reached**
Evangelicals: **7.0%**
Chr Adherents: **11.0%**
Scripture: **Complete Bible**

www.joshuaproject.net

"Declare His glory among the nations." Psalm 96:3

Pray for the Nations

Bontoc, Northern in Philippines



Population: **13,000**
World Popl: **13,000**
Total Countries: **1**
People Cluster: **Filipino, Tribal**
Main Language: **Bontok, Northern**
Main Religion: **Ethnic Religions**
Status: **Partially reached**
Evangelicals: **5.0%**
Chr Adherents: **12.0%**
Scripture: **Translation Started**

www.joshuaproject.net

"Declare His glory among the nations." Psalm 96:3

Pray for the Nations

Bontoc, Southern in Philippines



Population: **3,600**
World Popl: **3,600**
Total Countries: **1**
People Cluster: **Filipino, Tribal**
Main Language: **Bontok, Southern**
Main Religion: **Ethnic Religions**
Status: **Partially reached**
Evangelicals: **5.0%**
Chr Adherents: **15.0%**
Scripture: **Translation Started**

www.joshuaproject.net

"Declare His glory among the nations." Psalm 96:3

Pray for the Nations

Bontoc, Southwestern in Philippines



Population: **3,300**
World Popl: **3,300**
Total Countries: **1**
People Cluster: **Filipino, Tribal**
Main Language: **Bontok, Southwestern**
Main Religion: **Ethnic Religions**
Status: **Partially reached**
Evangelicals: **6.0%**
Chr Adherents: **16.0%**
Scripture: **Unspecified**

www.joshuaproject.net

"Declare His glory among the nations." Psalm 96:3

Pray for the Nations

British in Philippines



Source: Anonymous

Population: **20,000**
World Popl: **54,991,200**
Total Countries: **81**
People Cluster: **Anglo-Celt**
Main Language: **English**
Main Religion: **Christianity**
Status: **Partially reached**
Evangelicals: **8.8%**
Chr Adherents: **60.0%**
Scripture: **Complete Bible**

www.joshuaproject.net

"Declare His glory among the nations." Psalm 96:3

Pray for the Nations

Bugkalot in Philippines



Source: Anonymous

Population: **98,000**
World Popl: **98,000**
Total Countries: **1**
People Cluster: **Filipino, Tribal**
Main Language: **Bogkalot**
Main Religion: **Ethnic Religions**
Status: **Significantly reached**
Evangelicals: **12.0%**
Chr Adherents: **27.0%**
Scripture: **New Testament**

www.joshuaproject.net

"Declare His glory among the nations." Psalm 96:3

Pray for the Nations

Buhid, Bukil in Philippines



Population: **15,000**
World Popl: **15,000**
Total Countries: **1**
People Cluster: **Filipino, Tribal**
Main Language: **Buhid**
Main Religion: **Christianity**
Status: **Partially reached**
Evangelicals: **7.5%**
Chr Adherents: **55.0%**
Scripture: **New Testament**

www.joshuaproject.net

"Declare His glory among the nations." Psalm 96:3

Pray for the Nations

Butuanon in Philippines



Population: **67,000**
World Popl: **67,000**
Total Countries: **1**
People Cluster: **Filipino, Tribal**
Main Language: **Butuanon**
Main Religion: **Christianity**
Status: **Partially reached**
Evangelicals: **9.0%**
Chr Adherents: **95.0%**
Scripture: **Translation Started**

www.joshuaproject.net

"Declare His glory among the nations." Psalm 96:3

Pray for the Nations

Caluyanhon in Philippines



Population: **53,000**
World Popl: **53,000**
Total Countries: **1**
People Cluster: **Filipino, Tribal**
Main Language: **Caluyanun**
Main Religion: **Christianity**
Status: **Significantly reached**
Evangelicals: **12.0%**
Chr Adherents: **95.0%**
Scripture: **New Testament**

www.joshuaproject.net

"Declare His glory among the nations." Psalm 96:3

Pray for the Nations

Capisano in Philippines



Population: **993,000**
World Popl: **993,000**
Total Countries: **1**
People Cluster: **Filipino, Central**
Main Language: **Capiznon**
Main Religion: **Christianity**
Status: **Significantly reached**
Evangelicals: **13.0%**
Chr Adherents: **99.0%**
Scripture: **Unspecified**

www.joshuaproject.net

"Declare His glory among the nations." Psalm 96:3

Pray for the Nations

Cebuano in Philippines



Source: Ã˜yvind Holmstad - Wikimedia

Population: **24,167,000**
World Popl: **24,202,400**
Total Countries: **4**
People Cluster: **Filipino, Central**
Main Language: **Cebuano**
Main Religion: **Christianity**
Status: **Partially reached**
Evangelicals: **5.0%**
Chr Adherents: **90.0%**
Scripture: **Complete Bible**

www.joshuaproject.net

"Declare His glory among the nations." Psalm 96:3

Pray for the Nations

Chabakano Creole in Philippines



Population: **1,178,000**
World Popl: **1,178,000**
Total Countries: **1**
People Cluster: **Filipino, Central**
Main Language: **Chavacano**
Main Religion: **Christianity**
Status: **Partially reached**
Evangelicals: **9.4%**
Chr Adherents: **95.0%**
Scripture: **New Testament**

www.joshuaproject.net

"Declare His glory among the nations." Psalm 96:3

Pray for the Nations

Cuyonon in Philippines



Source: Anonymous

Population: **241,000**
World Popl: **241,000**
Total Countries: **1**
People Cluster: **Filipino, Tribal**
Main Language: **Cuyonon**
Main Religion: **Christianity**
Status: **Significantly reached**
Evangelicals: **11.0%**
Chr Adherents: **95.0%**
Scripture: **New Testament**

www.joshuaproject.net

"Declare His glory among the nations." Psalm 96:3

Pray for the Nations

Davaweno in Philippines



Population: **284,000**
World Popl: **284,000**
Total Countries: **1**
People Cluster: **Filipino, Central**
Main Language: **Davawenyo**
Main Religion: **Christianity**
Status: **Significantly reached**
Evangelicals: **12.0%**
Chr Adherents: **95.0%**
Scripture: **Translation Started**

www.joshuaproject.net

"Declare His glory among the nations." Psalm 96:3

Pray for the Nations

Deaf in Philippines



Source: Anonymous

Population: **544,000**
World Popl: **27,763,250**
Total Countries: **164**
People Cluster: **Deaf**
Main Language: **Filipino Sign Language**
Main Religion: **Unknown**
Status: **Unreached**
Evangelicals: **Unknown %**
Chr Adherents: **1.00%**
Scripture: **Portions**

www.joshuaproject.net

"Declare His glory among the nations." Psalm 96:3

Pray for the Nations

Eskayan in Philippines



Population: **3,600**
World Popl: **3,600**
Total Countries: **1**
People Cluster: **Filipino, Tribal**
Main Language: **Cebuano**
Main Religion: **Christianity**
Status: **Significantly reached**
Evangelicals: **11.0%**
Chr Adherents: **75.0%**
Scripture: **Complete Bible**

www.joshuaproject.net

"Declare His glory among the nations." Psalm 96:3

Pray for the Nations

Filipino, Mestizo in Philippines



Population: **3,531,000**
World Popl: **3,531,000**
Total Countries: **1**
People Cluster: **Filipino, Central**
Main Language: **Tagalog**
Main Religion: **Christianity**
Status: **Significantly reached**
Evangelicals: **12.9%**
Chr Adherents: **97.0%**
Scripture: **Complete Bible**

www.joshuaproject.net

"Declare His glory among the nations." Psalm 96:3

Pray for the Nations

Filipino, Spanish-speaking in Philippines



Population: **5,200**
World Popl: **5,200**
Total Countries: **1**
People Cluster: **Filipino, Central**
Main Language: **Spanish**
Main Religion: **Christianity**
Status: **Significantly reached**
Evangelicals: **12.0%**
Chr Adherents: **92.0%**
Scripture: **Complete Bible**

www.joshuaproject.net

"Declare His glory among the nations." Psalm 96:3

Pray for the Nations

Filipino-Chinese, Mestizo in Philippines



Source: Anonymous

Population: **588,000**
World Popl: **588,000**
Total Countries: **1**
People Cluster: **Chinese**
Main Language: **Tagalog**
Main Religion: **Christianity**
Status: **Significantly reached**
Evangelicals: **11.0%**
Chr Adherents: **96.0%**
Scripture: **Complete Bible**

www.joshuaproject.net

"Declare His glory among the nations." Psalm 96:3

Pray for the Nations

Ga'dang, Baliwon in Philippines



Population: **9,000**
World Popl: **9,000**
Total Countries: **1**
People Cluster: **Filipino, Tribal**
Main Language: **Ga'dang (Philippines)**
Main Religion: **Ethnic Religions**
Status: **Minimally Reached**
Evangelicals: **1.50%**
Chr Adherents: **9.00%**
Scripture: **New Testament**

www.joshuaproject.net

"Declare His glory among the nations." Psalm 96:3

Pray for the Nations

Gaddang, Cagayan in Philippines



Population: **67,000**
World Popl: **67,000**
Total Countries: **1**
People Cluster: **Filipino, Tribal**
Main Language: **Gaddang**
Main Religion: **Christianity**
Status: **Significantly reached**
Evangelicals: **15.0%**
Chr Adherents: **90.0%**
Scripture: **New Testament**

www.joshuaproject.net

"Declare His glory among the nations." Psalm 96:3

Pray for the Nations

Han Chinese, Cantonese in Philippines



Source: Karolien Taverniers - Flickr

Population: **15,000**
World Popl: **80,002,900**
Total Countries: **32**
People Cluster: **Chinese**
Main Language: **Chinese, Yue**
Main Religion: **Christianity**
Status: **Partially reached**
Evangelicals: **6.0%**
Chr Adherents: **82.0%**
Scripture: **Complete Bible**

www.joshuaproject.net

"Declare His glory among the nations." Psalm 96:3

Pray for the Nations

Han Chinese, Min Nan in Philippines



Source: Asia Harvest-Operation Myanmar

Population: **1,264,000**
World Popl: **43,450,600**
Total Countries: **17**
People Cluster: **Chinese**
Main Language: **Chinese, Min Nan**
Main Religion: **Christianity**
Status: **Partially reached**
Evangelicals: **6.0%**
Chr Adherents: **83.0%**
Scripture: **Complete Bible**

www.joshuaproject.net

"Declare His glory among the nations." Psalm 96:3

Pray for the Nations

Hanunoo in Philippines



Source: Anonymous

Population: **24,000**
World Popl: **24,000**
Total Countries: **1**
People Cluster: **Filipino, Tribal**
Main Language: **Hanunoo**
Main Religion: **Ethnic Religions**
Status: **Partially reached**
Evangelicals: **8.0%**
Chr Adherents: **25.0%**
Scripture: **Complete Bible**

www.joshuaproject.net

"Declare His glory among the nations." Psalm 96:3

Pray for the Nations

Hiligaynon in Philippines

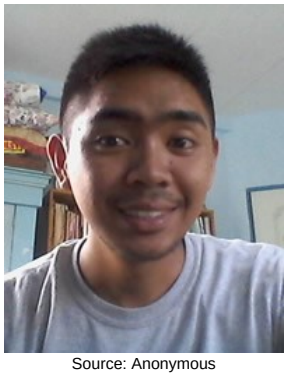

Source: Anonymous

Population: **8,782,000**
World Popl: **8,789,400**
Total Countries: **2**
People Cluster: **Filipino, Central**
Main Language: **Hiligaynon**
Main Religion: **Christianity**
Status: **Significantly reached**
Evangelicals: **11.7%**
Chr Adherents: **99.0%**
Scripture: **Complete Bible**

www.joshuaproject.net

"Declare His glory among the nations." Psalm 96:3

Pray for the Nations

Ibanag, Ybanag in Philippines



Population: **964,000**
World Popl: **964,000**
Total Countries: **1**
People Cluster: **Filipino, Tribal**
Main Language: **Ibanag**
Main Religion: **Christianity**
Status: **Significantly reached**
Evangelicals: **16.0%**
Chr Adherents: **97.0%**
Scripture: **New Testament**

www.joshuaproject.net

"Declare His glory among the nations." Psalm 96:3

Pray for the Nations

Ibatan, Babuyan Island in Philippines



Population: **1,800**
World Popl: **1,800**
Total Countries: **1**
People Cluster: **Filipino, Tribal**
Main Language: **Ibatan**
Main Religion: **Christianity**
Status: **Significantly reached**
Evangelicals: **18.0%**
Chr Adherents: **90.0%**
Scripture: **New Testament**

www.joshuaproject.net

"Declare His glory among the nations." Psalm 96:3

Pray for the Nations

Ifugao, Amganad in Philippines



Source: Anonymous

Population: **39,000**
World Popl: **39,000**
Total Countries: **1**
People Cluster: **Filipino, Tribal**
Main Language: **Ifugao, Amganad**
Main Religion: **Ethnic Religions**
Status: **Partially reached**
Evangelicals: **3.0%**
Chr Adherents: **8.0%**
Scripture: **Complete Bible**

www.joshuaproject.net

"Declare His glory among the nations." Psalm 96:3

Pray for the Nations

Ifugao, Batad in Philippines



Source: Jophel Botero Ybiosa - Wikimedia

Population: **15,000**
World Popl: **15,000**
Total Countries: **1**
People Cluster: **Filipino, Tribal**
Main Language: **Ifugao, Batad**
Main Religion: **Ethnic Religions**
Status: **Partially reached**
Evangelicals: **4.0%**
Chr Adherents: **10.0%**
Scripture: **Complete Bible**

www.joshuaproject.net

"Declare His glory among the nations." Psalm 96:3

Pray for the Nations

Ifugao, Mayoyao in Philippines



Population: **40,000**
World Popl: **40,000**
Total Countries: **1**
People Cluster: **Filipino, Tribal**
Main Language: **Ifugao, Mayoyao**
Main Religion: **Ethnic Religions**
Status: **Significantly reached**
Evangelicals: **12.0%**
Chr Adherents: **40.0%**
Scripture: **New Testament**

www.joshuaproject.net

"Declare His glory among the nations." Psalm 96:3

Pray for the Nations

Ilocano in Philippines



Source: R924 - Flickr

Population: **10,628,000**
World Popl: **10,739,600**
Total Countries: **4**
People Cluster: **Filipino, Central**
Main Language: **Ilocano**
Main Religion: **Christianity**
Status: **Significantly reached**
Evangelicals: **20.0%**
Chr Adherents: **99.0%**
Scripture: **Complete Bible**

www.joshuaproject.net

"Declare His glory among the nations." Psalm 96:3

Pray for the Nations

Inagta Alabat in Philippines



Population: **200**
World Popl: **200**
Total Countries: **1**
People Cluster: **Filipino, Tribal**
Main Language: **Inagta Alabat**
Main Religion: **Christianity**
Status: **Partially reached**
Evangelicals: **8.0%**
Chr Adherents: **55.0%**
Scripture: **Translation Started**

www.joshuaproject.net

"Declare His glory among the nations." Psalm 96:3

Pray for the Nations

Indonesian in Philippines



Source: Endho - Pixabay

Population: **59,000**
World Popl: **15,096,200**
Total Countries: **24**
People Cluster: **Malay**
Main Language: **Indonesian**
Main Religion: **Islam**
Status: **Partially reached**
Evangelicals: **5.6%**
Chr Adherents: **17.0%**
Scripture: **Complete Bible**

www.joshuaproject.net

"Declare His glory among the nations." Psalm 96:3

Pray for the Nations

Inibaloi, Nabaloi in Philippines



Source: Wayne S. Grazio - Flickr

Population: **215,000**
World Popl: **215,000**
Total Countries: **1**
People Cluster: **Filipino, Tribal**
Main Language: **Ibaloi**
Main Religion: **Ethnic Religions**
Status: **Partially reached**
Evangelicals: **7.0%**
Chr Adherents: **30.0%**
Scripture: **Complete Bible**

www.joshuaproject.net

"Declare His glory among the nations." Psalm 96:3

Pray for the Nations

Insinai, Isnay in Philippines



Population: **14,000**
World Popl: **14,000**
Total Countries: **1**
People Cluster: **Filipino, Tribal**
Main Language: **Isinay**
Main Religion: **Christianity**
Status: **Partially reached**
Evangelicals: **8.0%**
Chr Adherents: **90.0%**
Scripture: **Portions**

www.joshuaproject.net

"Declare His glory among the nations." Psalm 96:3

Pray for the Nations

Iranun in Philippines



Source: MySabah.com

Population: **336,000**
World Popl: **336,000**
Total Countries: **1**
People Cluster: **Filipino, Muslim**
Main Language: **Iranun (Philippines)**
Main Religion: **Islam**
Status: **Frontier Unreached**
Evangelicals: **0.02%**
Chr Adherents: **0.02%**
Scripture: **Portions**

www.joshuaproject.net

"Declare His glory among the nations." Psalm 96:3

Pray for the Nations

Iraya, Alag-bako in Philippines

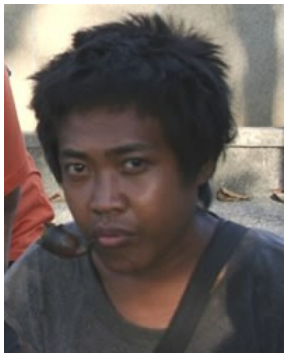

Source: Precious Heritage Ministries

Population: **19,000**
World Popl: **19,000**
Total Countries: **1**
People Cluster: **Filipino, Tribal**
Main Language: **Iraya**
Main Religion: **Ethnic Religions**
Status: **Partially reached**
Evangelicals: **5.0%**
Chr Adherents: **10.0%**
Scripture: **New Testament**

www.joshuaproject.net

"Declare His glory among the nations." Psalm 96:3

Pray for the Nations

Isneg, Dibagat-Kabugao in Philippines



Source: Rey Awatin

Population: **49,000**
World Popl: **49,000**
Total Countries: **1**
People Cluster: **Filipino, Tribal**
Main Language: **Isnag**
Main Religion: **Ethnic Religions**
Status: **Partially reached**
Evangelicals: **8.0%**
Chr Adherents: **45.0%**
Scripture: **Complete Bible**

www.joshuaproject.net

"Declare His glory among the nations." Psalm 96:3

Pray for the Nations

Itawit, Tawit in Philippines



Population: **230,000**
World Popl: **230,000**
Total Countries: **1**
People Cluster: **Filipino, Tribal**
Main Language: **Itawit**
Main Religion: **Christianity**
Status: **Significantly reached**
Evangelicals: **12.0%**
Chr Adherents: **95.0%**
Scripture: **New Testament**

www.joshuaproject.net

"Declare His glory among the nations." Psalm 96:3

Pray for the Nations

Itneg, Adasen Tinguian in Philippines



Source: Rey Awatin

Population: **6,500**
World Popl: **6,500**
Total Countries: **1**
People Cluster: **Filipino, Tribal**
Main Language: **Adasen**
Main Religion: **Ethnic Religions**
Status: **Partially reached**
Evangelicals: **7.0%**
Chr Adherents: **17.0%**
Scripture: **New Testament**

www.joshuaproject.net

"Declare His glory among the nations." Psalm 96:3

Pray for the Nations

Itneg, Banaos in Philippines



Population: **7,300**
World Popl: **7,300**
Total Countries: **1**
People Cluster: **Filipino, Tribal**
Main Language: **Kalinga, Vanaw**
Main Religion: **Ethnic Religions**
Status: **Minimally Reached**
Evangelicals: **1.50%**
Chr Adherents: **12.00%**
Scripture: **Translation Started**

www.joshuaproject.net

"Declare His glory among the nations." Psalm 96:3

Pray for the Nations

Itneg, Binongan Tinguian in Philippines



Population: **11,000**
World Popl: **11,000**
Total Countries: **1**
People Cluster: **Filipino, Tribal**
Main Language: **Itneg, Binongan**
Main Religion: **Ethnic Religions**
Status: **Minimally Reached**
Evangelicals: **2.00%**
Chr Adherents: **16.00%**
Scripture: **Portions**

www.joshuaproject.net

"Declare His glory among the nations." Psalm 96:3

Pray for the Nations

Itneg, Inlaod in Philippines



Population: **13,000**
World Popl: **13,000**
Total Countries: **1**
People Cluster: **Filipino, Tribal**
Main Language: **Itneg, Inlaud**
Main Religion: **Ethnic Religions**
Status: **Partially reached**
Evangelicals: **5.0%**
Chr Adherents: **40.0%**
Scripture: **New Testament**

www.joshuaproject.net

"Declare His glory among the nations." Psalm 96:3

Pray for the Nations

Itneg, Masadiit in Philippines



Source: Marie Valdez

Population: **11,000**
World Popl: **11,000**
Total Countries: **1**
People Cluster: **Filipino, Tribal**
Main Language: **Itneg, Masadiit**
Main Religion: **Ethnic Religions**
Status: **Significantly reached**
Evangelicals: **15.0%**
Chr Adherents: **47.0%**
Scripture: **Translation Started**

www.joshuaproject.net

"Declare His glory among the nations." Psalm 96:3

Pray for the Nations

Itneg, Moyadan in Philippines



Population: **18,000**
World Popl: **18,000**
Total Countries: **1**
People Cluster: **Filipino, Tribal**
Main Language: **Itneg, Moyadan**
Main Religion: **Christianity**
Status: **Significantly reached**
Evangelicals: **12.0%**
Chr Adherents: **80.0%**
Scripture: **Translation Started**

www.joshuaproject.net

"Declare His glory among the nations." Psalm 96:3

Pray for the Nations

Itneg, Southern in Philippines



Population: **26,000**
World Popl: **26,000**
Total Countries: **1**
People Cluster: **Filipino, Tribal**
Main Language: **Itneg, Maeng**
Main Religion: **Christianity**
Status: **Significantly reached**
Evangelicals: **15.0%**
Chr Adherents: **57.0%**
Scripture: **Translation Started**

www.joshuaproject.net

"Declare His glory among the nations." Psalm 96:3

Pray for the Nations

Ivatan in Philippines



Population: **57,000**
World Popl: **57,000**
Total Countries: **1**
People Cluster: **Filipino, Tribal**
Main Language: **Ivatan**
Main Religion: **Christianity**
Status: **Significantly reached**
Evangelicals: **12.0%**
Chr Adherents: **95.0%**
Scripture: **New Testament**

www.joshuaproject.net

"Declare His glory among the nations." Psalm 96:3

Pray for the Nations

Iwaak in Philippines



Population: **5,100**
World Popl: **5,100**
Total Countries: **1**
People Cluster: **Filipino, Tribal**
Main Language: **I-Wak**
Main Religion: **Ethnic Religions**
Status: **Partially reached**
Evangelicals: **5.0%**
Chr Adherents: **7.0%**
Scripture: **Portions**

www.joshuaproject.net

"Declare His glory among the nations." Psalm 96:3

Pray for the Nations

Jama Mapun, Bajau Kagayan in Philippines



Source: Peoples of the World Foundation

Population: **49,000**
World Popl: **68,000**
Total Countries: **2**
People Cluster: **Filipino, Muslim**
Main Language: **Mapun**
Main Religion: **Islam**
Status: **Unreached**
Evangelicals: **0.43%**
Chr Adherents: **0.43%**
Scripture: **New Testament**

www.joshuaproject.net

"Declare His glory among the nations." Psalm 96:3

Pray for the Nations

Japanese in Philippines



Source: N-Y-C - Pixabay

Population: **17,000**
World Popl: **119,044,000**
Total Countries: **37**
People Cluster: **Japanese**
Main Language: **Japanese**
Main Religion: **Buddhism**
Status: **Unreached**
Evangelicals: **0.50%**
Chr Adherents: **2.00%**
Scripture: **Complete Bible**

www.joshuaproject.net

"Declare His glory among the nations." Psalm 96:3

Pray for the Nations

Jewish, Tagalog-speaking in Philippines



Population: **100**
World Popl: **100**
Total Countries: **1**
People Cluster: **Jewish - Other**
Main Language: **Tagalog**
Main Religion: **Judaism**
Status: **Frontier Unreached**
Evangelicals: **0.00%**
Chr Adherents: **0.00%**
Scripture: **Complete Bible**

www.joshuaproject.net

"Declare His glory among the nations." Psalm 96:3

Pray for the Nations

Kabulowan Dumagat in Philippines



Population: **1,000**
World Popl: **1,000**
Total Countries: **1**
People Cluster: **Filipino, Tribal**
Main Language: **Alta, Southern**
Main Religion: **Ethnic Religions**
Status: **Significantly reached**
Evangelicals: **11.0%**
Chr Adherents: **15.0%**
Scripture: **Portions**

www.joshuaproject.net

"Declare His glory among the nations." Psalm 96:3

Pray for the Nations

Kagayanen in Philippines



Source: Jacqueline Huggins

Population: **40,000**
World Popl: **40,000**
Total Countries: **1**
People Cluster: **Filipino, Tribal**
Main Language: **Kagayanen**
Main Religion: **Christianity**
Status: **Partially reached**
Evangelicals: **7.5%**
Chr Adherents: **90.0%**
Scripture: **New Testament**

www.joshuaproject.net

"Declare His glory among the nations." Psalm 96:3

Pray for the Nations

Kalagan in Philippines



Source: Heather Smith Ebio

Population: **34,000**
World Popl: **34,000**
Total Countries: **1**
People Cluster: **Filipino, Muslim**
Main Language: **Kalagan**
Main Religion: **Islam**
Status: **Frontier Unreached**
Evangelicals: **0.01%**
Chr Adherents: **0.01%**
Scripture: **New Testament**

www.joshuaproject.net

"Declare His glory among the nations." Psalm 96:3

Pray for the Nations

Kalagan, Kaagan in Philippines

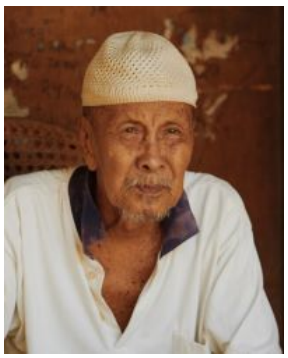

Source: Heather Smith Ebio

Population: **4,600**
World Popl: **4,600**
Total Countries: **1**
People Cluster: **Filipino, Central**
Main Language: **Kalagan, Kagan**
Main Religion: **Ethnic Religions**
Status: **Partially reached**
Evangelicals: **6.0%**
Chr Adherents: **30.0%**
Scripture: **Portions**

www.joshuaproject.net

"Declare His glory among the nations." Psalm 96:3

Pray for the Nations

Kalagan, Tagakaulu in Philippines



Source: Anonymous

Population: **50,000**
World Popl: **50,000**
Total Countries: **1**
People Cluster: **Filipino, Central**
Main Language: **Tagakolu**
Main Religion: **Ethnic Religions**
Status: **Significantly reached**
Evangelicals: **15.0%**
Chr Adherents: **25.0%**
Scripture: **New Testament**

www.joshuaproject.net

"Declare His glory among the nations." Psalm 96:3

Pray for the Nations

Kalanguya, Kayapa in Philippines



Population: **113,000**
World Popl: **113,000**
Total Countries: **1**
People Cluster: **Filipino, Tribal**
Main Language: **Kalanguya**
Main Religion: **Ethnic Religions**
Status: **Significantly reached**
Evangelicals: **15.0%**
Chr Adherents: **33.0%**
Scripture: **Complete Bible**

www.joshuaproject.net

"Declare His glory among the nations." Psalm 96:3

Pray for the Nations

Kalanguya, Keley-I in Philippines



Population: **12,000**
World Popl: **12,000**
Total Countries: **1**
People Cluster: **Filipino, Tribal**
Main Language: **Kallahan, Keley-I**
Main Religion: **Ethnic Religions**
Status: **Partially reached**
Evangelicals: **6.0%**
Chr Adherents: **11.0%**
Scripture: **Complete Bible**

www.joshuaproject.net

"Declare His glory among the nations." Psalm 96:3

Pray for the Nations

Kalanguya, Tinoc in Philippines



Source: Anonymous

Population: **15,000**
World Popl: **15,000**
Total Countries: **1**
People Cluster: **Filipino, Tribal**
Main Language: **Kalanguya**
Main Religion: **Ethnic Religions**
Status: **Significantly reached**
Evangelicals: **11.0%**
Chr Adherents: **40.0%**
Scripture: **Complete Bible**

www.joshuaproject.net

"Declare His glory among the nations." Psalm 96:3

Pray for the Nations

Kalinga, Butbut in Philippines



Source: Ranieljosecastaneda - Wikimedia

Population: **19,000**
World Popl: **19,000**
Total Countries: **1**
People Cluster: **Filipino, Tribal**
Main Language: **Kalinga, Butbut**
Main Religion: **Christianity**
Status: **Significantly reached**
Evangelicals: **16.0%**
Chr Adherents: **60.0%**
Scripture: **New Testament**

www.joshuaproject.net

"Declare His glory among the nations." Psalm 96:3

Pray for the Nations

Kalinga, Lubuagan in Philippines



Source: Anonymous

Population: **38,000**
World Popl: **38,000**
Total Countries: **1**
People Cluster: **Filipino, Tribal**
Main Language: **Kalinga, Lubuagan**
Main Religion: **Ethnic Religions**
Status: **Partially reached**
Evangelicals: **3.5%**
Chr Adherents: **8.0%**
Scripture: **New Testament**

www.joshuaproject.net

"Declare His glory among the nations." Psalm 96:3

Pray for the Nations

Kalinga, Mabaka Valley in Philippines



Population: **12,000**
World Popl: **12,000**
Total Countries: **1**
People Cluster: **Filipino, Tribal**
Main Language: **Kalinga, Mabaka Valley**
Main Religion: **Ethnic Religions**
Status: **Minimally Reached**
Evangelicals: **1.40%**
Chr Adherents: **6.00%**
Scripture: **Translation Started**

www.joshuaproject.net

"Declare His glory among the nations." Psalm 96:3

Pray for the Nations

Kalinga, Madukayang in Philippines



Population: **2,900**
World Popl: **2,900**
Total Countries: **1**
People Cluster: **Filipino, Tribal**
Main Language: **Kalinga, Majukayang**
Main Religion: **Christianity**
Status: **Partially reached**
Evangelicals: **6.0%**
Chr Adherents: **75.0%**
Scripture: **New Testament**

www.joshuaproject.net

"Declare His glory among the nations." Psalm 96:3

Pray for the Nations

Kalinga, Northern in Philippines



Population: **16,000**
World Popl: **16,000**
Total Countries: **1**
People Cluster: **Filipino, Tribal**
Main Language: **Kalinga, Limos**
Main Religion: **Ethnic Religions**
Status: **Partially reached**
Evangelicals: **10.0%**
Chr Adherents: **15.0%**
Scripture: **New Testament**

www.joshuaproject.net

"Declare His glory among the nations." Psalm 96:3

Pray for the Nations

Kalinga, Southern in Philippines



Population: **20,000**
World Popl: **20,000**
Total Countries: **1**
People Cluster: **Filipino, Tribal**
Main Language: **Kalinga, Southern**
Main Religion: **Ethnic Religions**
Status: **Partially reached**
Evangelicals: **4.0%**
Chr Adherents: **8.0%**
Scripture: **New Testament**

www.joshuaproject.net

"Declare His glory among the nations." Psalm 96:3

Pray for the Nations

Kalinga, Tanudan in Philippines



Population: **18,000**
World Popl: **18,000**
Total Countries: **1**
People Cluster: **Filipino, Tribal**
Main Language: **Kalinga, Tanudan**
Main Religion: **Ethnic Religions**
Status: **Partially reached**
Evangelicals: **2.5%**
Chr Adherents: **12.0%**
Scripture: **New Testament**

www.joshuaproject.net

"Declare His glory among the nations." Psalm 96:3

Pray for the Nations

Kamayo in Philippines



Source: Lumad

Population: **557,000**
World Popl: **557,000**
Total Countries: **1**
People Cluster: **Filipino, Tribal**
Main Language: **Kamayo**
Main Religion: **Christianity**
Status: **Partially reached**
Evangelicals: **7.0%**
Chr Adherents: **90.0%**
Scripture: **New Testament**

www.joshuaproject.net

"Declare His glory among the nations." Psalm 96:3

Pray for the Nations

Kankanaey, Kibungan in Philippines



Population: **282,000**
World Popl: **282,000**
Total Countries: **1**
People Cluster: **Filipino, Tribal**
Main Language: **Kankanaey**
Main Religion: **Ethnic Religions**
Status: **Significantly reached**
Evangelicals: **15.0%**
Chr Adherents: **45.0%**
Scripture: **New Testament**

www.joshuaproject.net

"Declare His glory among the nations." Psalm 96:3

Pray for the Nations

Kankanay, Northern in Philippines



Population: **145,000**
World Popl: **145,000**
Total Countries: **1**
People Cluster: **Filipino, Tribal**
Main Language: **Kankanay, Northern**
Main Religion: **Ethnic Religions**
Status: **Partially reached**
Evangelicals: **8.0%**
Chr Adherents: **26.0%**
Scripture: **New Testament**

www.joshuaproject.net

"Declare His glory among the nations." Psalm 96:3

Pray for the Nations

Karao in Philippines



Population: **2,500**
World Popl: **2,500**
Total Countries: **1**
People Cluster: **Filipino, Tribal**
Main Language: **Karao**
Main Religion: **Ethnic Religions**
Status: **Minimally Reached**
Evangelicals: **1.00%**
Chr Adherents: **8.00%**
Scripture: **New Testament**

www.joshuaproject.net

"Declare His glory among the nations." Psalm 96:3

Pray for the Nations

Karolano in Philippines



Population: **23,000**
World Popl: **23,000**
Total Countries: **1**
People Cluster: **Filipino, Central**
Main Language: **Binukidnon, Northern**
Main Religion: **Christianity**
Status: **Partially reached**
Evangelicals: **4.0%**
Chr Adherents: **80.0%**
Scripture: **Portions**

www.joshuaproject.net

"Declare His glory among the nations." Psalm 96:3

Pray for the Nations

Kasiguranin in Philippines



Population: **28,000**
World Popl: **28,000**
Total Countries: **1**
People Cluster: **Filipino, Tribal**
Main Language: **Kasiguranin**
Main Religion: **Christianity**
Status: **Partially reached**
Evangelicals: **5.0%**
Chr Adherents: **90.0%**
Scripture: **Unspecified**

www.joshuaproject.net

"Declare His glory among the nations." Psalm 96:3

Pray for the Nations

Kiangan Ifugao, Gilipanes in Philippines



Source: Anonymous

Population: **47,000**
World Popl: **47,000**
Total Countries: **1**
People Cluster: **Filipino, Tribal**
Main Language: **Ifugao, Tuwali**
Main Religion: **Ethnic Religions**
Status: **Partially reached**
Evangelicals: **7.0%**
Chr Adherents: **11.0%**
Scripture: **Complete Bible**

www.joshuaproject.net

"Declare His glory among the nations." Psalm 96:3

Pray for the Nations

Kinabalian in Philippines



Population: **18,000**
World Popl: **18,000**
Total Countries: **1**
People Cluster: **Filipino, Central**
Main Language: **Kinabalian**
Main Religion: **Christianity**
Status: **Partially reached**
Evangelicals: **3.0%**
Chr Adherents: **80.0%**
Scripture: **Translation Started**

www.joshuaproject.net

"Declare His glory among the nations." Psalm 96:3

Pray for the Nations

Kinaray-A in Philippines



Source: Carlos Opena Tulali

Population: **664,000**
World Popl: **664,000**
Total Countries: **1**
People Cluster: **Filipino, Tribal**
Main Language: **Kinaray-A**
Main Religion: **Christianity**
Status: **Significantly reached**
Evangelicals: **13.0%**
Chr Adherents: **99.0%**
Scripture: **New Testament**

www.joshuaproject.net

"Declare His glory among the nations." Psalm 96:3

Pray for the Nations

Korean in Philippines



Source: Tycho Atsma - Unsplash

Population: **90,000**
World Popl: **80,283,600**
Total Countries: **40**
People Cluster: **Korean**
Main Language: **Korean**
Main Religion: **Christianity**
Status: **Significantly reached**
Evangelicals: **16.8%**
Chr Adherents: **31.0%**
Scripture: **Complete Bible**

www.joshuaproject.net

"Declare His glory among the nations." Psalm 96:3

Pray for the Nations

Looknon in Philippines



Population: **133,000**
World Popl: **133,000**
Total Countries: **1**
People Cluster: **Filipino, Tribal**
Main Language: **Inonhan**
Main Religion: **Christianity**
Status: **Significantly reached**
Evangelicals: **12.0%**
Chr Adherents: **95.0%**
Scripture: **New Testament**

www.joshuaproject.net

"Declare His glory among the nations." Psalm 96:3

Pray for the Nations

Magahat, Karolanos in Philippines



Source: Anonymous

Population: **12,000**
World Popl: **12,000**
Total Countries: **1**
People Cluster: **Filipino, Tribal**
Main Language: **Binukidnon, Southern**
Main Religion: **Ethnic Religions**
Status: **Partially reached**
Evangelicals: **5.0%**
Chr Adherents: **40.0%**
Scripture: **Portions**

www.joshuaproject.net

"Declare His glory among the nations." Psalm 96:3

Pray for the Nations

Maguindanao in Philippines



Source: Mark Navales - Flickr

Population: **1,400,000**
World Popl: **1,400,000**
Total Countries: **1**
People Cluster: **Filipino, Muslim**
Main Language: **Maguindanaon**
Main Religion: **Islam**
Status: **Frontier Unreached**
Evangelicals: **0.01%**
Chr Adherents: **0.01%**
Scripture: **New Testament**

www.joshuaproject.net

"Declare His glory among the nations." Psalm 96:3

Pray for the Nations

Malaweg in Philippines



Population: **28,000**
World Popl: **28,000**
Total Countries: **1**
People Cluster: **Filipino, Tribal**
Main Language: **Itawit**
Main Religion: **Christianity**
Status: **Partially reached**
Evangelicals: **6.0%**
Chr Adherents: **90.0%**
Scripture: **New Testament**

www.joshuaproject.net

"Declare His glory among the nations." Psalm 96:3

Pray for the Nations

Malaynon in Philippines



Population: **25,000**
World Popl: **25,000**
Total Countries: **1**
People Cluster: **Filipino, Central**
Main Language: **Malaynon**
Main Religion: **Christianity**
Status: **Partially reached**
Evangelicals: **6.0%**
Chr Adherents: **95.0%**
Scripture: **Unspecified**

www.joshuaproject.net

"Declare His glory among the nations." Psalm 96:3

Pray for the Nations

Mandaya in Philippines



Source: Al Hoopes

Population: **291,000**
World Popl: **291,000**
Total Countries: **1**
People Cluster: **Filipino, Tribal**
Main Language: **Mandaya**
Main Religion: **Ethnic Religions**
Status: **Minimally Reached**
Evangelicals: **2.00%**
Chr Adherents: **9.00%**
Scripture: **Translation Started**

www.joshuaproject.net

"Declare His glory among the nations." Psalm 96:3

Pray for the Nations

Mandaya, Karaga in Philippines



Population: **6,500**
World Popl: **6,500**
Total Countries: **1**
People Cluster: **Filipino, Central**
Main Language: **Mandaya**
Main Religion: **Ethnic Religions**
Status: **Partially reached**
Evangelicals: **7.8%**
Chr Adherents: **8.1%**
Scripture: **Translation Started**

www.joshuaproject.net

"Declare His glory among the nations." Psalm 96:3

Pray for the Nations

Mandaya, Sangab in Philippines



Population: **12,000**
World Popl: **12,000**
Total Countries: **1**
People Cluster: **Filipino, Tribal**
Main Language: **Mandaya**
Main Religion: **Ethnic Religions**
Status: **Partially reached**
Evangelicals: **6.0%**
Chr Adherents: **14.0%**
Scripture: **Translation Started**

www.joshuaproject.net

"Declare His glory among the nations." Psalm 96:3

Pray for the Nations

Manobo, Agusan in Philippines



Source: Llyod Delag

Population: **82,000**
World Popl: **82,000**
Total Countries: **1**
People Cluster: **Filipino, Tribal**
Main Language: **Manobo, Agusan**
Main Religion: **Ethnic Religions**
Status: **Partially reached**
Evangelicals: **6.0%**
Chr Adherents: **8.0%**
Scripture: **New Testament**

www.joshuaproject.net

"Declare His glory among the nations." Psalm 96:3

Pray for the Nations

Manobo, Ata in Philippines



Population: **41,000**
World Popl: **41,000**
Total Countries: **1**
People Cluster: **Filipino, Tribal**
Main Language: **Manobo, Ata**
Main Religion: **Ethnic Religions**
Status: **Partially reached**
Evangelicals: **3.0%**
Chr Adherents: **9.0%**
Scripture: **New Testament**

www.joshuaproject.net

"Declare His glory among the nations." Psalm 96:3

Pray for the Nations

Manobo, Binukid in Philippines



Population: **207,000**
World Popl: **207,000**
Total Countries: **1**
People Cluster: **Filipino, Tribal**
Main Language: **Binukid**
Main Religion: **Ethnic Religions**
Status: **Significantly reached**
Evangelicals: **15.0%**
Chr Adherents: **40.0%**
Scripture: **New Testament**

www.joshuaproject.net

"Declare His glory among the nations." Psalm 96:3

Pray for the Nations

Manobo, Blit in Philippines



Population: **2,600**
World Popl: **2,600**
Total Countries: **1**
People Cluster: **Filipino, Tribal**
Main Language: **Manobo, Cotabato**
Main Religion: **Ethnic Religions**
Status: **Significantly reached**
Evangelicals: **15.0%**
Chr Adherents: **30.0%**
Scripture: **New Testament**

www.joshuaproject.net

"Declare His glory among the nations." Psalm 96:3

Pray for the Nations

Manobo, Cinamiguin in Philippines



Population: **41,000**
World Popl: **41,000**
Total Countries: **1**
People Cluster: **Filipino, Tribal**
Main Language: **Manobo, Kinamiging**
Main Religion: **Ethnic Religions**
Status: **Significantly reached**
Evangelicals: **15.0%**
Chr Adherents: **40.0%**
Scripture: **Unspecified**

www.joshuaproject.net

"Declare His glory among the nations." Psalm 96:3

Pray for the Nations

Manobo, Cotabato in Philippines



Source: Anonymous

Population: **38,000**
World Popl: **38,000**
Total Countries: **1**
People Cluster: **Filipino, Tribal**
Main Language: **Manobo, Cotabato**
Main Religion: **Ethnic Religions**
Status: **Unreached**
Evangelicals: **0.80%**
Chr Adherents: **4.00%**
Scripture: **New Testament**

www.joshuaproject.net

"Declare His glory among the nations." Psalm 96:3

Pray for the Nations

Manobo, Dibabawon in Philippines



Population: **26,000**
World Popl: **26,000**
Total Countries: **1**
People Cluster: **Filipino, Tribal**
Main Language: **Manobo, Dibabawon**
Main Religion: **Ethnic Religions**
Status: **Partially reached**
Evangelicals: **7.0%**
Chr Adherents: **12.0%**
Scripture: **New Testament**

www.joshuaproject.net

"Declare His glory among the nations." Psalm 96:3

Pray for the Nations

Manobo, Higaunon in Philippines



Source: Mark Ellis, OMF International

Population: **51,000**
World Popl: **51,000**
Total Countries: **1**
People Cluster: **Filipino, Tribal**
Main Language: **Higaonon**
Main Religion: **Ethnic Religions**
Status: **Partially reached**
Evangelicals: **4.0%**
Chr Adherents: **10.0%**
Scripture: **New Testament**

www.joshuaproject.net

"Declare His glory among the nations." Psalm 96:3

Pray for the Nations

Manobo, Ilianen in Philippines



Population: **23,000**
World Popl: **23,000**
Total Countries: **1**
People Cluster: **Filipino, Tribal**
Main Language: **Manobo, Ilianen**
Main Religion: **Ethnic Religions**
Status: **Partially reached**
Evangelicals: **4.0%**
Chr Adherents: **11.0%**
Scripture: **New Testament**

www.joshuaproject.net

"Declare His glory among the nations." Psalm 96:3

Pray for the Nations

Manobo, Matigsalug in Philippines



Source: Anonymous

Population: **49,000**
World Popl: **49,000**
Total Countries: **1**
People Cluster: **Filipino, Tribal**
Main Language: **Manobo, Matigsalug**
Main Religion: **Ethnic Religions**
Status: **Minimally Reached**
Evangelicals: **1.50%**
Chr Adherents: **6.00%**
Scripture: **Complete Bible**

www.joshuaproject.net

"Declare His glory among the nations." Psalm 96:3

Pray for the Nations

Manobo, Obo Kidapawan in Philippines



Population: **80,000**
World Popl: **80,000**
Total Countries: **1**
People Cluster: **Filipino, Tribal**
Main Language: **Manobo, Obo**
Main Religion: **Ethnic Religions**
Status: **Partially reached**
Evangelicals: **3.0%**
Chr Adherents: **7.0%**
Scripture: **New Testament**

www.joshuaproject.net

"Declare His glory among the nations." Psalm 96:3

Pray for the Nations

Manobo, Pulangiyen in Philippines



Population: **10,000**
World Popl: **10,000**
Total Countries: **1**
People Cluster: **Filipino, Tribal**
Main Language: **Manobo, Western Bukidnon**
Main Religion: **Ethnic Religions**
Status: **Partially reached**
Evangelicals: **7.0%**
Chr Adherents: **25.0%**
Scripture: **Complete Bible**

www.joshuaproject.net

"Declare His glory among the nations." Psalm 96:3

Pray for the Nations

Manobo, Rajah Kabungsuan in Philippines



Population: **12,000**
World Popl: **12,000**
Total Countries: **1**
People Cluster: **Filipino, Tribal**
Main Language: **Manobo, Rajah Kabunsuwan**
Main Religion: **Ethnic Religions**
Status: **Partially reached**
Evangelicals: **4.0%**
Chr Adherents: **45.0%**
Scripture: **Translation Started**

www.joshuaproject.net

"Declare His glory among the nations." Psalm 96:3

Pray for the Nations

Manobo, Sarangani in Philippines



Population: **88,000**
World Popl: **88,000**
Total Countries: **1**
People Cluster: **Filipino, Tribal**
Main Language: **Manobo, Sarangani**
Main Religion: **Ethnic Religions**
Status: **Significantly reached**
Evangelicals: **15.0%**
Chr Adherents: **40.0%**
Scripture: **New Testament**

www.joshuaproject.net

"Declare His glory among the nations." Psalm 96:3

Pray for the Nations

Manobo, Talaandig in Philippines



Population: **7,900**
World Popl: **7,900**
Total Countries: **1**
People Cluster: **Filipino, Tribal**
Main Language: **Manobo, Western Bukidnon**
Main Religion: **Ethnic Religions**
Status: **Partially reached**
Evangelicals: **7.0%**
Chr Adherents: **25.0%**
Scripture: **Complete Bible**

www.joshuaproject.net

"Declare His glory among the nations." Psalm 96:3

Pray for the Nations

Manobo, Tigwahanon in Philippines



Source: OMF International

Population: **14,000**
World Popl: **14,000**
Total Countries: **1**
People Cluster: **Filipino, Tribal**
Main Language: **Manobo, Matigsalug**
Main Religion: **Ethnic Religions**
Status: **Partially reached**
Evangelicals: **7.5%**
Chr Adherents: **25.0%**
Scripture: **Complete Bible**

www.joshuaproject.net

"Declare His glory among the nations." Psalm 96:3

Pray for the Nations

Manobo, Umayamnon in Philippines



Source: OMF International

Population: **7,700**
World Popl: **7,700**
Total Countries: **1**
People Cluster: **Filipino, Tribal**
Main Language: **Manobo, Agusan**
Main Religion: **Ethnic Religions**
Status: **Unreached**
Evangelicals: **0.86%**
Chr Adherents: **3.35%**
Scripture: **New Testament**

www.joshuaproject.net

"Declare His glory among the nations." Psalm 96:3

Pray for the Nations

Mansaka in Philippines



Source: Anonymous

Population: **90,000**
World Popl: **90,000**
Total Countries: **1**
People Cluster: **Filipino, Tribal**
Main Language: **Mansaka**
Main Religion: **Ethnic Religions**
Status: **Minimally Reached**
Evangelicals: **1.50%**
Chr Adherents: **6.00%**
Scripture: **New Testament**

www.joshuaproject.net

"Declare His glory among the nations." Psalm 96:3

Pray for the Nations

Maranao, Lanao in Philippines

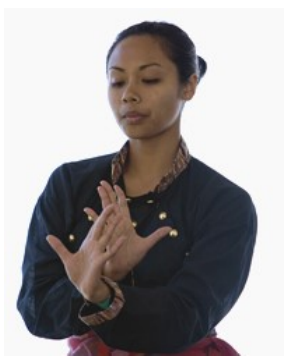

Source: Jose Gil - Shutterstock

Population: **1,815,000**
World Popl: **1,815,000**
Total Countries: **1**
People Cluster: **Filipino, Muslim**
Main Language: **Maranao**
Main Religion: **Islam**
Status: **Frontier Unreached**
Evangelicals: **0.00%**
Chr Adherents: **0.00%**
Scripture: **Complete Bible**

www.joshuaproject.net

"Declare His glory among the nations." Psalm 96:3

Pray for the Nations

Masbateno in Philippines



Population: **1,021,000**
World Popl: **1,021,000**
Total Countries: **1**
People Cluster: **Filipino, Central**
Main Language: **Masbatenyo**
Main Religion: **Christianity**
Status: **Significantly reached**
Evangelicals: **15.0%**
Chr Adherents: **96.0%**
Scripture: **New Testament**

www.joshuaproject.net

"Declare His glory among the nations." Psalm 96:3

Pray for the Nations

Molbog in Philippines



Source: Anonymous

Population: **19,000**
World Popl: **21,900**
Total Countries: **2**
People Cluster: **Filipino, Muslim**
Main Language: **Molbog**
Main Religion: **Islam**
Status: **Unreached**
Evangelicals: **0.24%**
Chr Adherents: **0.24%**
Scripture: **New Testament**

www.joshuaproject.net

"Declare His glory among the nations." Psalm 96:3

Pray for the Nations

Negrito, Aeta Zambal in Philippines



Population: **51,000**
World Popl: **51,000**
Total Countries: **1**
People Cluster: **Filipino, Tribal**
Main Language: **Sambal, Botolan**
Main Religion: **Ethnic Religions**
Status: **Partially reached**
Evangelicals: **3.5%**
Chr Adherents: **7.0%**
Scripture: **New Testament**

www.joshuaproject.net

"Declare His glory among the nations." Psalm 96:3

Pray for the Nations

Negrito, Ati in Philippines



Source: L.C. de la PeÃ±a

Population: **13,000**
World Popl: **13,000**
Total Countries: **1**
People Cluster: **Filipino, Tribal**
Main Language: **Ati**
Main Religion: **Ethnic Religions**
Status: **Minimally Reached**
Evangelicals: **1.50%**
Chr Adherents: **9.00%**
Scripture: **Portions**

www.joshuaproject.net

"Declare His glory among the nations." Psalm 96:3

Pray for the Nations

Negrito, Mamanwa in Philippines



Source: Roger Tompkins

Population: **9,900**
World Popl: **9,900**
Total Countries: **1**
People Cluster: **Filipino, Tribal**
Main Language: **Minamanwa**
Main Religion: **Ethnic Religions**
Status: **Unreached**
Evangelicals: **0.30%**
Chr Adherents: **2.00%**
Scripture: **New Testament**

www.joshuaproject.net

"Declare His glory among the nations." Psalm 96:3

Pray for the Nations

Negrito, Palawan Batak in Philippines



Population: **3,900**
World Popl: **3,900**
Total Countries: **1**
People Cluster: **Filipino, Tribal**
Main Language: **Batak**
Main Religion: **Ethnic Religions**
Status: **Minimally Reached**
Evangelicals: **2.00%**
Chr Adherents: **7.00%**
Scripture: **Portions**

www.joshuaproject.net

"Declare His glory among the nations." Psalm 96:3

Pray for the Nations

Palawano, Brooke's Point in Philippines



Source: Daxster16 - Wikimedia

Population: **8,600**
World Popl: **8,600**
Total Countries: **1**
People Cluster: **Filipino, Tribal**
Main Language: **Palawano, Brooke's Point**
Main Religion: **Ethnic Religions**
Status: **Unreached**
Evangelicals: **1.00%**
Chr Adherents: **5.00%**
Scripture: **New Testament**

www.joshuaproject.net

"Declare His glory among the nations." Psalm 96:3

Pray for the Nations

Palawano, Central in Philippines



Source: Norm Rice

Population: **8,000**
World Popl: **8,000**
Total Countries: **1**
People Cluster: **Filipino, Tribal**
Main Language: **Palawano, Central**
Main Religion: **Ethnic Religions**
Status: **Significantly reached**
Evangelicals: **13.0%**
Chr Adherents: **40.0%**
Scripture: **New Testament**

www.joshuaproject.net

"Declare His glory among the nations." Psalm 96:3

Pray for the Nations

Palawano, Southwest in Philippines



Source: Bill Davis

Population: **9,900**
World Popl: **9,900**
Total Countries: **1**
People Cluster: **Filipino, Tribal**
Main Language: **Palawano, Southwest**
Main Religion: **Ethnic Religions**
Status: **Partially reached**
Evangelicals: **8.0%**
Chr Adherents: **10.0%**
Scripture: **New Testament**

www.joshuaproject.net

"Declare His glory among the nations." Psalm 96:3

Pray for the Nations

Pampango, Pampaneno in Philippines



Population: **2,609,000**
World Popl: **2,614,400**
Total Countries: **2**
People Cluster: **Filipino, Central**
Main Language: **Kapampangan**
Main Religion: **Christianity**
Status: **Significantly reached**
Evangelicals: **18.8%**
Chr Adherents: **99.0%**
Scripture: **Complete Bible**

www.joshuaproject.net

"Declare His glory among the nations." Psalm 96:3

Pray for the Nations

Pangasinese in Philippines



Population: **1,600,000**
World Popl: **1,600,000**
Total Countries: **1**
People Cluster: **Filipino, Central**
Main Language: **Pangasinan**
Main Religion: **Christianity**
Status: **Significantly reached**
Evangelicals: **10.6%**
Chr Adherents: **99.0%**
Scripture: **Complete Bible**

www.joshuaproject.net

"Declare His glory among the nations." Psalm 96:3

Pray for the Nations

Paranan in Philippines



Population: **19,000**
World Popl: **19,000**
Total Countries: **1**
People Cluster: **Filipino, Tribal**
Main Language: **Paranan**
Main Religion: **Christianity**
Status: **Partially reached**
Evangelicals: **7.0%**
Chr Adherents: **90.0%**
Scripture: **New Testament**

www.joshuaproject.net

"Declare His glory among the nations." Psalm 96:3

Pray for the Nations

Porohanon in Philippines



Source: Fernando Impang

Population: **36,000**
World Popl: **36,000**
Total Countries: **1**
People Cluster: **Filipino, Tribal**
Main Language: **Porohanon**
Main Religion: **Christianity**
Status: **Partially reached**
Evangelicals: **5.0%**
Chr Adherents: **95.0%**
Scripture: **Unspecified**

www.joshuaproject.net

"Declare His glory among the nations." Psalm 96:3

Pray for the Nations

Ratagnon in Philippines



Population: **2,400**
World Popl: **2,400**
Total Countries: **1**
People Cluster: **Filipino, Central**
Main Language: **Tagalog**
Main Religion: **Christianity**
Status: **Partially reached**
Evangelicals: **3.5%**
Chr Adherents: **55.0%**
Scripture: **Complete Bible**

www.joshuaproject.net

"Declare His glory among the nations." Psalm 96:3

Pray for the Nations

Romblon in Philippines



Population: **117,000**
World Popl: **117,000**
Total Countries: **1**
People Cluster: **Filipino, Central**
Main Language: **Romblomanon**
Main Religion: **Christianity**
Status: **Significantly reached**
Evangelicals: **11.0%**
Chr Adherents: **98.0%**
Scripture: **New Testament**

www.joshuaproject.net

"Declare His glory among the nations." Psalm 96:3

Pray for the Nations

Sama, Abaknon in Philippines



Population: **27,000**
World Popl: **27,000**
Total Countries: **1**
People Cluster: **Filipino, Central**
Main Language: **Inabaknon**
Main Religion: **Christianity**
Status: **Significantly reached**
Evangelicals: **15.0%**
Chr Adherents: **80.0%**
Scripture: **New Testament**

www.joshuaproject.net

"Declare His glory among the nations." Psalm 96:3

Pray for the Nations

Sama, Balangingih in Philippines



Source: Bethany World Prayer Center

Population: **126,000**
World Popl: **132,000**
Total Countries: **2**
People Cluster: **Filipino, Muslim**
Main Language: **Sama, Balangingih**
Main Religion: **Islam**
Status: **Unreached**
Evangelicals: **0.11%**
Chr Adherents: **0.11%**
Scripture: **New Testament**

www.joshuaproject.net

"Declare His glory among the nations." Psalm 96:3

Pray for the Nations

Sama, Central in Philippines



Source: Reigthzhyl Zrcn

Population: **114,000**
World Popl: **137,000**
Total Countries: **2**
People Cluster: **Filipino, Muslim**
Main Language: **Sama, Central**
Main Religion: **Islam**
Status: **Unreached**
Evangelicals: **2.00%**
Chr Adherents: **5.00%**
Scripture: **New Testament**

www.joshuaproject.net

"Declare His glory among the nations." Psalm 96:3

Pray for the Nations

Sama, Pangutaran in Philippines



Source: Anonymous

Population: **44,000**
World Popl: **44,000**
Total Countries: **1**
People Cluster: **Filipino, Muslim**
Main Language: **Sama, Pangutaran**
Main Religion: **Islam**
Status: **Frontier Unreached**
Evangelicals: **0.05%**
Chr Adherents: **0.05%**
Scripture: **New Testament**

www.joshuaproject.net

"Declare His glory among the nations." Psalm 96:3

Pray for the Nations

Sama, Southern in Philippines



Source: Heather Smith Ebio

Population: **217,000**
World Popl: **238,000**
Total Countries: **2**
People Cluster: **Filipino, Muslim**
Main Language: **Sama, Southern**
Main Religion: **Islam**
Status: **Frontier Unreached**
Evangelicals: **0.06%**
Chr Adherents: **0.06%**
Scripture: **Portions**

www.joshuaproject.net

"Declare His glory among the nations." Psalm 96:3

Pray for the Nations

Sambal in Philippines



Population: **109,000**
World Popl: **109,000**
Total Countries: **1**
People Cluster: **Filipino, Tribal**
Main Language: **Sambal**
Main Religion: **Christianity**
Status: **Partially reached**
Evangelicals: **9.0%**
Chr Adherents: **90.0%**
Scripture: **New Testament**

www.joshuaproject.net

"Declare His glory among the nations." Psalm 96:3

Pray for the Nations

Sangil in Philippines



Source: The Commission Online

Population: **20,000**
World Popl: **20,000**
Total Countries: **1**
People Cluster: **Filipino, Muslim**
Main Language: **Sangil**
Main Religion: **Islam**
Status: **Unreached**
Evangelicals: **0.56%**
Chr Adherents: **0.56%**
Scripture: **New Testament**

www.joshuaproject.net

"Declare His glory among the nations." Psalm 96:3

Pray for the Nations

Sangir, Sangihe in Philippines



Source: Alffian - Wikimedia

Population: **130,000**
World Popl: **428,000**
Total Countries: **2**
People Cluster: **Minahasa-Sangir of Sulawe**
Main Language: **Sangir**
Main Religion: **Christianity**
Status: **Significantly reached**
Evangelicals: **14.0%**
Chr Adherents: **98.0%**
Scripture: **Complete Bible**

www.joshuaproject.net

"Declare His glory among the nations." Psalm 96:3

Pray for the Nations

Sindhi in Philippines



Source: Khalid Mahmood - Wikimedia

Population: **33,000**
World Popl: **537,900**
Total Countries: **10**
People Cluster: **South Asia - other**
Main Language: **Sindhi**
Main Religion: **Islam**
Status: **Unreached**
Evangelicals: **0.05%**
Chr Adherents: **4.00%**
Scripture: **Complete Bible**

www.joshuaproject.net

"Declare His glory among the nations." Psalm 96:3

Pray for the Nations

Subanen, Central in Philippines



Source: Roger Tompkins

Population: **218,000**
World Popl: **218,000**
Total Countries: **1**
People Cluster: **Filipino, Tribal**
Main Language: **Subanen, Central**
Main Religion: **Ethnic Religions**
Status: **Significantly reached**
Evangelicals: **14.0%**
Chr Adherents: **40.0%**
Scripture: **New Testament**

www.joshuaproject.net

"Declare His glory among the nations." Psalm 96:3

Pray for the Nations

Subanen, Eastern in Philippines



Source: Jophel Botero Ybiosa - Wikimedia

Population: **8,600**
World Popl: **8,600**
Total Countries: **1**
People Cluster: **Filipino, Central**
Main Language: **Subanen, Eastern**
Main Religion: **Ethnic Religions**
Status: **Minimally Reached**
Evangelicals: **1.00%**
Chr Adherents: **10.00%**
Scripture: **New Testament**

www.joshuaproject.net

"Declare His glory among the nations." Psalm 96:3

Pray for the Nations

Subanen, Lapuyan in Philippines



Source: Anonymous

Population: **65,000**
World Popl: **65,000**
Total Countries: **1**
People Cluster: **Filipino, Tribal**
Main Language: **Subanen, Southern**
Main Religion: **Ethnic Religions**
Status: **Partially reached**
Evangelicals: **4.0%**
Chr Adherents: **14.0%**
Scripture: **New Testament**

www.joshuaproject.net

"Declare His glory among the nations." Psalm 96:3

Pray for the Nations

Subanen, Tuboy in Philippines



Source: Theglennpalacio - Wikimedia

Population: **109,000**
World Popl: **109,000**
Total Countries: **1**
People Cluster: **Filipino, Tribal**
Main Language: **Subanen, Northern**
Main Religion: **Ethnic Religions**
Status: **Unreached**
Evangelicals: **0.20%**
Chr Adherents: **2.00%**
Scripture: **New Testament**

www.joshuaproject.net

"Declare His glory among the nations." Psalm 96:3

Pray for the Nations

Subanon, Kolibugan in Philippines



Population: **52,000**
World Popl: **52,000**
Total Countries: **1**
People Cluster: **Filipino, Muslim**
Main Language: **Subanon, Kolibugan**
Main Religion: **Islam**
Status: **Unreached**
Evangelicals: **0.20%**
Chr Adherents: **0.20%**
Scripture: **Portions**

www.joshuaproject.net

"Declare His glory among the nations." Psalm 96:3

Pray for the Nations

Subanon, Western Kalibugan in Philippines



Population: **156,000**
World Popl: **156,000**
Total Countries: **1**
People Cluster: **Filipino, Central**
Main Language: **Subanon, Western**
Main Religion: **Christianity**
Status: **Significantly reached**
Evangelicals: **19.0%**
Chr Adherents: **60.0%**
Scripture: **New Testament**

www.joshuaproject.net

"Declare His glory among the nations." Psalm 96:3

Pray for the Nations

Sulod in Philippines



Population: **34,000**
World Popl: **34,000**
Total Countries: **1**
People Cluster: **Filipino, Tribal**
Main Language: **Sulod**
Main Religion: **Ethnic Religions**
Status: **Significantly reached**
Evangelicals: **15.0%**
Chr Adherents: **28.0%**
Scripture: **Unspecified**

www.joshuaproject.net

"Declare His glory among the nations." Psalm 96:3

Pray for the Nations

Surigaonon in Philippines



Population: **510,000**
World Popl: **510,000**
Total Countries: **1**
People Cluster: **Filipino, Central**
Main Language: **Surigaonon**
Main Religion: **Christianity**
Status: **Significantly reached**
Evangelicals: **11.0%**
Chr Adherents: **97.0%**
Scripture: **Translation Started**

www.joshuaproject.net

"Declare His glory among the nations." Psalm 96:3

Pray for the Nations

Tadyawan in Philippines



Source: Ingeyucuna - Wikimedia

Population: **3,800**
World Popl: **3,800**
Total Countries: **1**
People Cluster: **Filipino, Tribal**
Main Language: **Tadyawan**
Main Religion: **Ethnic Religions**
Status: **Unreached**
Evangelicals: **2.00%**
Chr Adherents: **4.00%**
Scripture: **Portions**

www.joshuaproject.net

"Declare His glory among the nations." Psalm 96:3

Pray for the Nations

Tagabawa Bagobo in Philippines



Source: Davao City Outreach

Population: **70,000**
World Popl: **70,000**
Total Countries: **1**
People Cluster: **Filipino, Tribal**
Main Language: **Tagabawa**
Main Religion: **Ethnic Religions**
Status: **Partially reached**
Evangelicals: **9.0%**
Chr Adherents: **24.0%**
Scripture: **New Testament**

www.joshuaproject.net

"Declare His glory among the nations." Psalm 96:3

Pray for the Nations

Tagalog in Philippines



Source: MySabah.com

Population: **32,913,000**
World Popl: **40,381,300**
Total Countries: **49**
People Cluster: **Filipino, Central**
Main Language: **Tagalog**
Main Religion: **Christianity**
Status: **Significantly reached**
Evangelicals: **15.3%**
Chr Adherents: **99.0%**
Scripture: **Complete Bible**

www.joshuaproject.net

"Declare His glory among the nations." Psalm 96:3

Pray for the Nations

Tagbanwa, Aborlan in Philippines



Source: Devon Ridley

Population: **15,000**
World Popl: **15,000**
Total Countries: **1**
People Cluster: **Filipino, Tribal**
Main Language: **Tagbanwa**
Main Religion: **Ethnic Religions**
Status: **Partially reached**
Evangelicals: **7.0%**
Chr Adherents: **15.0%**
Scripture: **New Testament**

www.joshuaproject.net

"Declare His glory among the nations." Psalm 96:3

Pray for the Nations

Tagbanwa, Central in Philippines



Source: Aleksandar Todorovic - Shutterst

Population: **4,300**
World Popl: **4,300**
Total Countries: **1**
People Cluster: **Filipino, Tribal**
Main Language: **Cuyonon**
Main Religion: **Ethnic Religions**
Status: **Unreached**
Evangelicals: **1.50%**
Chr Adherents: **5.00%**
Scripture: **New Testament**

www.joshuaproject.net

"Declare His glory among the nations." Psalm 96:3

Pray for the Nations

Tagbanwa, Kalamian Baras in Philippines



Source: Lon&Queta - Flickr

Population: **13,000**
World Popl: **13,000**
Total Countries: **1**
People Cluster: **Filipino, Tribal**
Main Language: **Tagbanwa, Calamian**
Main Religion: **Ethnic Religions**
Status: **Partially reached**
Evangelicals: **4.0%**
Chr Adherents: **7.0%**
Scripture: **New Testament**

www.joshuaproject.net

"Declare His glory among the nations." Psalm 96:3

Pray for the Nations

Tandaganon in Philippines



Population: **127,000**
World Popl: **127,000**
Total Countries: **1**
People Cluster: **Filipino, Central**
Main Language: **Tandaganon**
Main Religion: **Christianity**
Status: **Partially reached**
Evangelicals: **10.0%**
Chr Adherents: **95.0%**
Scripture: **Translation Started**

www.joshuaproject.net

"Declare His glory among the nations." Psalm 96:3

Pray for the Nations

Tau't Batu in Philippines



Source: Anonymous

Population: **500**
World Popl: **500**
Total Countries: **1**
People Cluster: **Filipino, Tribal**
Main Language: **Palawano, Central**
Main Religion: **Ethnic Religions**
Status: **Unreached**
Evangelicals: **1.00%**
Chr Adherents: **5.00%**
Scripture: **New Testament**

www.joshuaproject.net

"Declare His glory among the nations." Psalm 96:3

Pray for the Nations

Tausug, Moro Joloano in Philippines



Source: Johanry - Wikimedia

Population: **1,629,000**
World Popl: **1,898,000**
Total Countries: **3**
People Cluster: **Filipino, Muslim**
Main Language: **Tausug**
Main Religion: **Islam**
Status: **Frontier Unreached**
Evangelicals: **0.00%**
Chr Adherents: **0.00%**
Scripture: **New Testament**

www.joshuaproject.net

"Declare His glory among the nations." Psalm 96:3

Pray for the Nations

Tawbuid, Eastern in Philippines



Population: **1,600**
World Popl: **1,600**
Total Countries: **1**
People Cluster: **Filipino, Tribal**
Main Language: **Bangon**
Main Religion: **Christianity**
Status: **Significantly reached**
Evangelicals: **15.0%**
Chr Adherents: **85.0%**
Scripture: **Complete Bible**

www.joshuaproject.net

"Declare His glory among the nations." Psalm 96:3

Pray for the Nations

Tawbuid, Western in Philippines



Source: Anonymous

Population: **11,000**
World Popl: **11,000**
Total Countries: **1**
People Cluster: **Filipino, Tribal**
Main Language: **Tawbuid**
Main Religion: **Christianity**
Status: **Significantly reached**
Evangelicals: **15.0%**
Chr Adherents: **85.0%**
Scripture: **Complete Bible**

www.joshuaproject.net

"Declare His glory among the nations." Psalm 96:3

Pray for the Nations

Teduray in Philippines



Source: Anonymous

Population: **75,000**
World Popl: **75,000**
Total Countries: **1**
People Cluster: **Filipino, Tribal**
Main Language: **Teduray**
Main Religion: **Ethnic Religions**
Status: **Partially reached**
Evangelicals: **7.5%**
Chr Adherents: **20.0%**
Scripture: **New Testament**

www.joshuaproject.net

"Declare His glory among the nations." Psalm 96:3

Pray for the Nations

Tiboli, Kiamba in Philippines



Source: Harry Balais

Population: **148,000**
World Popl: **148,000**
Total Countries: **1**
People Cluster: **Filipino, Tribal**
Main Language: **Tboli**
Main Religion: **Ethnic Religions**
Status: **Partially reached**
Evangelicals: **6.0%**
Chr Adherents: **24.0%**
Scripture: **Complete Bible**

www.joshuaproject.net

"Declare His glory among the nations." Psalm 96:3

Pray for the Nations

Waray-Waray, Binisaya in Philippines



Source: Bridget Summers

Population: **3,932,000**
World Popl: **3,932,000**
Total Countries: **1**
People Cluster: **Filipino, Central**
Main Language: **Waray-Waray**
Main Religion: **Christianity**
Status: **Partially reached**
Evangelicals: **4.7%**
Chr Adherents: **99.0%**
Scripture: **Complete Bible**

www.joshuaproject.net

"Declare His glory among the nations." Psalm 96:3

Pray for the Nations

Yakan in Philippines



Source: Jaime J. A. Rivera - Wikimedia

Population: **285,000**
World Popl: **286,300**
Total Countries: **2**
People Cluster: **Filipino, Muslim**
Main Language: **Yakan**
Main Religion: **Islam**
Status: **Frontier Unreached**
Evangelicals: **0.01%**
Chr Adherents: **0.01%**
Scripture: **New Testament**

www.joshuaproject.net

"Declare His glory among the nations." Psalm 96:3

Pray for the Nations

Yogad in Philippines



Source: Anonymous

Population: **31,000**
World Popl: **31,000**
Total Countries: **1**
People Cluster: **Filipino, Tribal**
Main Language: **Yogad**
Main Religion: **Ethnic Religions**
Status: **Partially reached**
Evangelicals: **4.0%**
Chr Adherents: **15.0%**
Scripture: **Translation Started**

www.joshuaproject.net

"Declare His glory among the nations." Psalm 96:3

Pray for the Nations

Americans, U.S. in Singapore

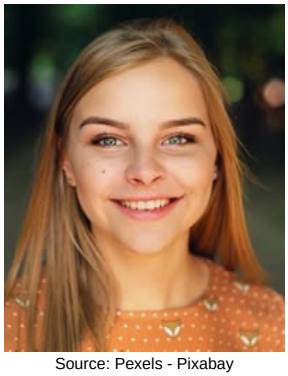

Source: Pexels - Pixabay

Population: **8,300**
World Popl: **202,432,500**
Total Countries: **78**
People Cluster: **Anglo-American**
Main Language: **English**
Main Religion: **Christianity**
Status: **Significantly reached**
Evangelicals: **28.9%**
Chr Adherents: **80.0%**
Scripture: **Complete Bible**

www.joshuaproject.net

"Declare His glory among the nations." Psalm 96:3

Pray for the Nations

Arab, Egyptian general in Singapore



Source: Terry Feuerborn - Flickr

Population: **11,000**
World Popl: **75,623,300**
Total Countries: **31**
People Cluster: **Egyptian**
Main Language: **Arabic, Egyptian**
Main Religion: **Islam**
Status: **Partially reached**
Evangelicals: **3.9%**
Chr Adherents: **12.0%**
Scripture: **Complete Bible**

www.joshuaproject.net

"Declare His glory among the nations." Psalm 96:3

Pray for the Nations

Bawean, Madurese in Singapore



Source: Anonymous

Population: **29,000**
World Popl: **195,000**
Total Countries: **3**
People Cluster: **Madura of Java**
Main Language: **Madura**
Main Religion: **Islam**
Status: **Unreached**
Evangelicals: **0.30%**
Chr Adherents: **2.00%**
Scripture: **Complete Bible**

www.joshuaproject.net

"Declare His glory among the nations." Psalm 96:3

Pray for the Nations

British in Singapore



Source: Anonymous

Population: **56,000**
World Popl: **54,991,200**
Total Countries: **81**
People Cluster: **Anglo-Celt**
Main Language: **English**
Main Religion: **Christianity**
Status: **Partially reached**
Evangelicals: **8.0%**
Chr Adherents: **60.0%**
Scripture: **Complete Bible**

www.joshuaproject.net

"Declare His glory among the nations." Psalm 96:3

Pray for the Nations

Buginese in Singapore



Source: Yudilasgan70 - Pixabay

Population: **11,000**
World Popl: **6,060,000**
Total Countries: **3**
People Cluster: **Bugi-Makassar of Sulawesi**
Main Language: **Bugis**
Main Religion: **Islam**
Status: **Unreached**
Evangelicals: **0.90%**
Chr Adherents: **1.50%**
Scripture: **Complete Bible**

www.joshuaproject.net

"Declare His glory among the nations." Psalm 96:3

Pray for the Nations

Burmese in Singapore



Source: Asia Harvest-Operation Myanmar

Population: **20,000**
World Popl: **33,136,100**
Total Countries: **17**
People Cluster: **Burmese**
Main Language: **Burmese**
Main Religion: **Buddhism**
Status: **Unreached**
Evangelicals: **0.10%**
Chr Adherents: **0.30%**
Scripture: **Complete Bible**

www.joshuaproject.net

"Declare His glory among the nations." Psalm 96:3

Pray for the Nations

Deaf in Singapore



Source: Kate Nelson/AusAID - Wikimedia

Population: **6,000**
World Popl: **27,763,250**
Total Countries: **164**
People Cluster: **Deaf**
Main Language: **Singapore Sign Language**
Main Religion: **Unknown**
Status: **Unreached**
Evangelicals: **Unknown %**
Chr Adherents: **1.00%**
Scripture: **Translation Started**

www.joshuaproject.net

"Declare His glory among the nations." Psalm 96:3

Pray for the Nations

Eurasian in Singapore



Source: MySabah.com

Population: **55,000**
World Popl: **1,758,700**
Total Countries: **12**
People Cluster: **Southeast Asian, other**
Main Language: **English**
Main Religion: **Christianity**
Status: **Partially reached**
Evangelicals: **4.0%**
Chr Adherents: **60.0%**
Scripture: **Complete Bible**

www.joshuaproject.net

"Declare His glory among the nations." Psalm 96:3

Pray for the Nations

Filipino, Tagalog in Singapore



Source: MySabah.com

Population: **158,000**
World Popl: **40,381,300**
Total Countries: **49**
People Cluster: **Filipino, Central**
Main Language: **Tagalog**
Main Religion: **Christianity**
Status: **Significantly reached**
Evangelicals: **12.3%**
Chr Adherents: **93.0%**
Scripture: **Complete Bible**

www.joshuaproject.net

"Declare His glory among the nations." Psalm 96:3

Pray for the Nations

Han Chinese, Cantonese in Singapore



Source: Karolien Taverniers - Flickr

Population: **437,000**
World Popl: **80,002,900**
Total Countries: **32**
People Cluster: **Chinese**
Main Language: **Chinese, Yue**
Main Religion: **Buddhism**
Status: **Partially reached**
Evangelicals: **7.0%**
Chr Adherents: **12.0%**
Scripture: **Complete Bible**

www.joshuaproject.net

"Declare His glory among the nations." Psalm 96:3

Pray for the Nations

Han Chinese, Hainanese in Singapore



Source: Teaelixer - Flickr

Population: **184,000**
World Popl: **6,370,400**
Total Countries: **5**
People Cluster: **Chinese**
Main Language: **Hainanese**
Main Religion: **Non-Religious**
Status: **Partially reached**
Evangelicals: **7.0%**
Chr Adherents: **10.0%**
Scripture: **Translation Needed**

www.joshuaproject.net

"Declare His glory among the nations." Psalm 96:3

Pray for the Nations

Han Chinese, Hakka in Singapore



Source: Asia Harvest

Population: **255,000**
World Popl: **43,858,100**
Total Countries: **19**
People Cluster: **Chinese**
Main Language: **Chinese, Hakka**
Main Religion: **Non-Religious**
Status: **Partially reached**
Evangelicals: **6.0%**
Chr Adherents: **9.0%**
Scripture: **Complete Bible**

www.joshuaproject.net

"Declare His glory among the nations." Psalm 96:3

Pray for the Nations

Han Chinese, Mandarin in Singapore



Source: Jakob Montrasio - Wikimedia

Population: **1,368,000**
World Popl: **923,069,400**
Total Countries: **42**
People Cluster: **Chinese**
Main Language: **Chinese, Mandarin**
Main Religion: **Buddhism**
Status: **Significantly reached**
Evangelicals: **10.6%**
Chr Adherents: **12.0%**
Scripture: **Complete Bible**

www.joshuaproject.net

"Declare His glory among the nations." Psalm 96:3

Pray for the Nations

Han Chinese, Min Bei in Singapore



Source: Operation China, Asia Harvest

Population: **18,000**
World Popl: **8,759,000**
Total Countries: **6**
People Cluster: **Chinese**
Main Language: **Chinese, Min Bei**
Main Religion: **Non-Religious**
Status: **Partially reached**
Evangelicals: **6.0%**
Chr Adherents: **9.0%**
Scripture: **New Testament**

www.joshuaproject.net

"Declare His glory among the nations." Psalm 96:3

Pray for the Nations

Han Chinese, Min Dong in Singapore



Source: Operation China, Asia Harvest

Population: **71,000**
World Popl: **10,546,300**
Total Countries: **5**
People Cluster: **Chinese**
Main Language: **Chinese, Min Dong**
Main Religion: **Non-Religious**
Status: **Partially reached**
Evangelicals: **5.0%**
Chr Adherents: **8.0%**
Scripture: **Complete Bible**

www.joshuaproject.net

"Declare His glory among the nations." Psalm 96:3

Pray for the Nations

Han Chinese, Min Nan in Singapore



Source: Asia Harvest-Operation Myanmar

Population: **1,185,000**
World Popl: **43,450,600**
Total Countries: **17**
People Cluster: **Chinese**
Main Language: **Chinese, Min Nan**
Main Religion: **Buddhism**
Status: **Partially reached**
Evangelicals: **9.4%**
Chr Adherents: **10.0%**
Scripture: **Complete Bible**

www.joshuaproject.net

"Declare His glory among the nations." Psalm 96:3

Pray for the Nations

Han Chinese, Putian in Singapore



Source: Operation China, Asia Harvest

Population: **28,000**
World Popl: **3,098,000**
Total Countries: **3**
People Cluster: **Chinese**
Main Language: **Chinese, Pu-Xian**
Main Religion: **Non-Religious**
Status: **Partially reached**
Evangelicals: **5.7%**
Chr Adherents: **9.0%**
Scripture: **Complete Bible**

www.joshuaproject.net

"Declare His glory among the nations." Psalm 96:3

Pray for the Nations

Han Chinese, Teochew in Singapore



Source: Southeast Asia Link - SEALINK

Population: **601,000**
World Popl: **1,793,000**
Total Countries: **3**
People Cluster: **Chinese**
Main Language: **Chinese, Min Nan**
Main Religion: **Buddhism**
Status: **Partially reached**
Evangelicals: **7.1%**
Chr Adherents: **10.0%**
Scripture: **Complete Bible**

www.joshuaproject.net

"Declare His glory among the nations." Psalm 96:3

Pray for the Nations

Hindi in Singapore



Source: Sonam Prajapati - Pixabay

Population: **14,000**
World Popl: **2,819,700**
Total Countries: **16**
People Cluster: **South Asia - other**
Main Language: **Hindi**
Main Religion: **Hinduism**
Status: **Unreached**
Evangelicals: **0.50%**
Chr Adherents: **1.00%**
Scripture: **Complete Bible**

www.joshuaproject.net

"Declare His glory among the nations." Psalm 96:3

Pray for the Nations

Hui, Dungan in Singapore



Source: Leslie D. Montano

Population: **16,000**
World Popl: **13,871,100**
Total Countries: **8**
People Cluster: **Chinese Muslim**
Main Language: **Chinese, Mandarin**
Main Religion: **Islam**
Status: **Frontier Unreached**
Evangelicals: **0.00%**
Chr Adherents: **0.00%**
Scripture: **Complete Bible**

www.joshuaproject.net

"Declare His glory among the nations." Psalm 96:3

Pray for the Nations

Indian, English-speaking in Singapore

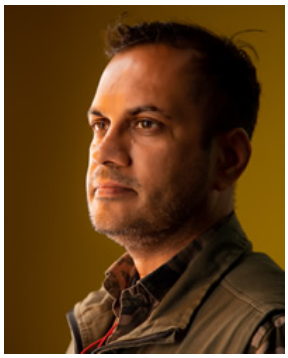

Source: Anilsharma26 - Pixabay

Population: **77,000**
World Popl: **583,000**
Total Countries: **2**
People Cluster: **South Asia - other**
Main Language: **English**
Main Religion: **Hinduism**
Status: **Minimally Reached**
Evangelicals: **2.00%**
Chr Adherents: **8.00%**
Scripture: **Complete Bible**

www.joshuaproject.net

"Declare His glory among the nations." Psalm 96:3

Pray for the Nations

Indonesian in Singapore



Source: Endho - Pixabay

Population: **120,000**
World Popl: **15,096,200**
Total Countries: **24**
People Cluster: **Malay**
Main Language: **Indonesian**
Main Religion: **Islam**
Status: **Partially reached**
Evangelicals: **5.6%**
Chr Adherents: **16.0%**
Scripture: **Complete Bible**

www.joshuaproject.net

"Declare His glory among the nations." Psalm 96:3

Pray for the Nations

Japanese in Singapore

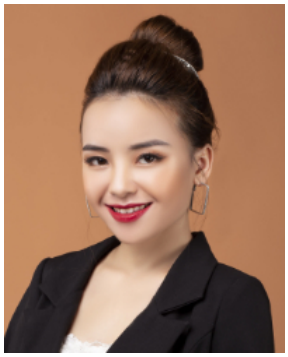

Source: N-Y-C - Pixabay

Population: **38,000**
World Popl: **119,044,000**
Total Countries: **37**
People Cluster: **Japanese**
Main Language: **Japanese**
Main Religion: **Buddhism**
Status: **Unreached**
Evangelicals: **0.50%**
Chr Adherents: **1.60%**
Scripture: **Complete Bible**

www.joshuaproject.net

"Declare His glory among the nations." Psalm 96:3

Pray for the Nations

Javanese in Singapore



Source: Anonymous

Population: **93,000**
World Popl: **19,214,300**
Total Countries: **7**
People Cluster: **Java**
Main Language: **Javanese**
Main Religion: **Islam**
Status: **Partially reached**
Evangelicals: **7.0%**
Chr Adherents: **15.0%**
Scripture: **Complete Bible**

www.joshuaproject.net

"Declare His glory among the nations." Psalm 96:3

Pray for the Nations

Kanarese in Singapore



Source: Sonam Prajapati - Pixabay

Population: **22,000**
World Popl: **218,300**
Total Countries: **7**
People Cluster: **South Asia Hindu - other**
Main Language: **Kannada**
Main Religion: **Hinduism**
Status: **Unreached**
Evangelicals: **0.00%**
Chr Adherents: **4.00%**
Scripture: **Complete Bible**

www.joshuaproject.net

"Declare His glory among the nations." Psalm 96:3

Pray for the Nations

Korean in Singapore



Source: Tycho Atsma - Unsplash

Population: **11,000**
World Popl: **80,283,600**
Total Countries: **40**
People Cluster: **Korean**
Main Language: **Korean**
Main Religion: **Non-Religious**
Status: **Significantly reached**
Evangelicals: **16.8%**
Chr Adherents: **28.0%**
Scripture: **Complete Bible**

www.joshuaproject.net

"Declare His glory among the nations." Psalm 96:3

Pray for the Nations

Kristang in Singapore



Source: MySabah.com

Population: **25,000**
World Popl: **41,000**
Total Countries: **2**
People Cluster: **Southeast Asian, other**
Main Language: **Malaccan Portuguese Creol**
Main Religion: **Christianity**
Status: **Partially reached**
Evangelicals: **5.0%**
Chr Adherents: **90.0%**
Scripture: **Portions**

www.joshuaproject.net

"Declare His glory among the nations." Psalm 96:3

Pray for the Nations

Malay in Singapore



Source: Faiz Zaki - Shutterstock

Population: **549,000**
World Popl: **19,066,200**
Total Countries: **22**
People Cluster: **Malay**
Main Language: **Malay**
Main Religion: **Islam**
Status: **Unreached**
Evangelicals: **0.20%**
Chr Adherents: **0.60%**
Scripture: **Complete Bible**

www.joshuaproject.net

"Declare His glory among the nations." Psalm 96:3

Pray for the Nations

Malay, Riau in Singapore



Source: Lilis Noviani - Pixabay

Population: **17,000**
World Popl: **2,161,000**
Total Countries: **2**
People Cluster: **Melayu of Sumatra**
Main Language: **Malay**
Main Religion: **Islam**
Status: **Unreached**
Evangelicals: **0.05%**
Chr Adherents: **0.30%**
Scripture: **Complete Bible**

www.joshuaproject.net

"Declare His glory among the nations." Psalm 96:3

Pray for the Nations

Malay-Indonesian, English-speaking in Singapore



Source: TIM Predator FC 2022 - Wikimedia

Population: **16,000**
World Popl: **16,000**
Total Countries: **1**
People Cluster: **South Asia - other**
Main Language: **English**
Main Religion: **Islam**
Status: **Partially reached**
Evangelicals: **4.0%**
Chr Adherents: **9.0%**
Scripture: **Complete Bible**

www.joshuaproject.net

"Declare His glory among the nations." Psalm 96:3

Pray for the Nations

Malayali in Singapore



Source: Anonymous

Population: **28,000**
World Popl: **2,168,800**
Total Countries: **14**
People Cluster: **South Asia Tribal - other**
Main Language: **Malayalam**
Main Religion: **Hinduism**
Status: **Unreached**
Evangelicals: **2.00%**
Chr Adherents: **5.00%**
Scripture: **Complete Bible**

www.joshuaproject.net

"Declare His glory among the nations." Psalm 96:3

Pray for the Nations

Orang Seletar in Singapore



Source: Southeast Asia Link - SEALINK

Population: **1,200**
World Popl: **3,300**
Total Countries: **2**
People Cluster: **West Malaysia Indigenous**
Main Language: **Orang Seletar**
Main Religion: **Ethnic Religions**
Status: **Partially reached**
Evangelicals: **3.0%**
Chr Adherents: **6.0%**
Scripture: **Portions**

www.joshuaproject.net

"Declare His glory among the nations." Psalm 96:3

Pray for the Nations

Palembang in Singapore



Source: Andi Saleh - Flickr

Population: **11,000**
World Popl: **3,538,000**
Total Countries: **2**
People Cluster: **Musi of Sumatra**
Main Language: **Musi**
Main Religion: **Islam**
Status: **Frontier Unreached**
Evangelicals: **0.01%**
Chr Adherents: **0.05%**
Scripture: **Portions**

www.joshuaproject.net

"Declare His glory among the nations." Psalm 96:3

Pray for the Nations

Punjabi in Singapore



Source: Web Flippy - Pixabay

Population: **25,000**
World Popl: **2,086,600**
Total Countries: **21**
People Cluster: **South Asia Muslim - other**
Main Language: **Punjabi, Eastern**
Main Religion: **Other / Small**
Status: **Frontier Unreached**
Evangelicals: **0.00%**
Chr Adherents: **0.00%**
Scripture: **Complete Bible**

www.joshuaproject.net

"Declare His glory among the nations." Psalm 96:3

Pray for the Nations

Sindhi in Singapore



Source: Khalid Mahmood - Wikimedia

Population: **4,300**
World Popl: **537,900**
Total Countries: **10**
People Cluster: **South Asia - other**
Main Language: **Sindhi**
Main Religion: **Hinduism**
Status: **Frontier Unreached**
Evangelicals: **0.00%**
Chr Adherents: **0.00%**
Scripture: **Complete Bible**

www.joshuaproject.net

"Declare His glory among the nations." Psalm 96:3

Pray for the Nations

Sinhalese, general in Singapore

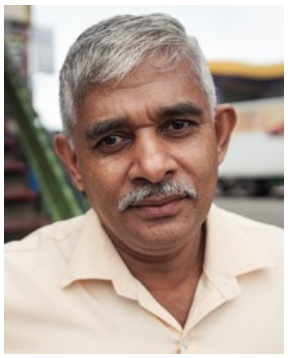

Source: The Road Provides - Shutterstock

Population: **17,000**
World Popl: **717,100**
Total Countries: **20**
People Cluster: **South Asia Buddhist**
Main Language: **Sinhala**
Main Religion: **Buddhism**
Status: **Minimally Reached**
Evangelicals: **1.20%**
Chr Adherents: **8.00%**
Scripture: **Complete Bible**

www.joshuaproject.net

"Declare His glory among the nations." Psalm 96:3

Pray for the Nations

South Asian, Bengali-speaking in Singapore



Source: COMIBAM / Sepal

Population: **78,000**
World Popl: **5,552,400**
Total Countries: **20**
People Cluster: **South Asia Muslim - other**
Main Language: **Bengali**
Main Religion: **Islam**
Status: **Unreached**
Evangelicals: **0.40%**
Chr Adherents: **2.00%**
Scripture: **Complete Bible**

www.joshuaproject.net

"Declare His glory among the nations." Psalm 96:3

Pray for the Nations

Straits Chinese, Baba Creole in Singapore



Source: MySabah.com

Population: **20,000**
World Popl: **307,000**
Total Countries: **2**
People Cluster: **Chinese**
Main Language: **Malay, Baba**
Main Religion: **Ethnic Religions**
Status: **Partially reached**
Evangelicals: **3.0%**
Chr Adherents: **6.0%**
Scripture: **New Testament**

www.joshuaproject.net

"Declare His glory among the nations." Psalm 96:3

Pray for the Nations

Tamil (Hindu traditions) in Singapore



Source: Anonymous

Population: **110,000**
World Popl: **3,730,200**
Total Countries: **25**
People Cluster: **South Asia Hindu - other**
Main Language: **Tamil**
Main Religion: **Hinduism**
Status: **Unreached**
Evangelicals: **0.80%**
Chr Adherents: **5.00%**
Scripture: **Complete Bible**

www.joshuaproject.net

"Declare His glory among the nations." Psalm 96:3

Pray for the Nations

Thai in Singapore



Source: Asia Harvest-Operation Myanmar

Population: **47,000**
World Popl: **22,408,000**
Total Countries: **26**
People Cluster: **Thai**
Main Language: **Thai**
Main Religion: **Buddhism**
Status: **Unreached**
Evangelicals: **0.40%**
Chr Adherents: **2.00%**
Scripture: **Complete Bible**

www.joshuaproject.net

"Declare His glory among the nations." Psalm 96:3

Pray for the Nations

Aheu Luang in Thailand



Source: Asia Harvest

Population: **1,600**
World Popl: **2,300**
Total Countries: **2**
People Cluster: **Mon-Khmer**
Main Language: **Aheu**
Main Religion: **Buddhism**
Status: **Frontier Unreached**
Evangelicals: **0.00%**
Chr Adherents: **0.00%**
Scripture: **Portions**

www.joshuaproject.net

"Declare His glory among the nations." Psalm 96:3

Pray for the Nations

Akeu in Thailand



Source: Asia Harvest-Operation Myanmar

Population: **400**
World Popl: **19,100**
Total Countries: **4**
People Cluster: **Tibeto-Burman, other**
Main Language: **Akeu**
Main Religion: **Ethnic Religions**
Status: **Partially reached**
Evangelicals: **3.0%**
Chr Adherents: **8.0%**
Scripture: **New Testament**

www.joshuaproject.net

"Declare His glory among the nations." Psalm 96:3

Pray for the Nations

Akha in Thailand



Source: Arian Zwegers - Flickr

Population: **60,000**
World Popl: **627,000**
Total Countries: **5**
People Cluster: **Hani**
Main Language: **Akha**
Main Religion: **Christianity**
Status: **Significantly reached**
Evangelicals: **22.0%**
Chr Adherents: **90.0%**
Scripture: **Complete Bible**

www.joshuaproject.net

"Declare His glory among the nations." Psalm 96:3

Pray for the Nations

Americans, U.S. in Thailand

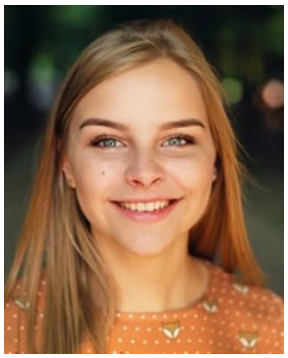

Source: Pexels - Pixabay

Population: **21,000**
World Popl: **202,432,500**
Total Countries: **78**
People Cluster: **Anglo-American**
Main Language: **English**
Main Religion: **Christianity**
Status: **Significantly reached**
Evangelicals: **28.0%**
Chr Adherents: **78.0%**
Scripture: **Complete Bible**

www.joshuaproject.net

"Declare His glory among the nations." Psalm 96:3

Pray for the Nations

Bisu in Thailand



Source: Operation China, Asia Harvest

Population: **700**
World Popl: **700**
Total Countries: **1**
People Cluster: **Hani**
Main Language: **Bisu**
Main Religion: **Ethnic Religions**
Status: **Unreached**
Evangelicals: **0.00%**
Chr Adherents: **0.80%**
Scripture: **New Testament**

www.joshuaproject.net

"Declare His glory among the nations." Psalm 96:3

Pray for the Nations

Blang in Thailand



Source: Asia Harvest-Operation Myanmar

Population: **1,400**
World Popl: **120,400**
Total Countries: **3**
People Cluster: **Mon-Khmer**
Main Language: **Blang**
Main Religion: **Buddhism**
Status: **Unreached**
Evangelicals: **0.40%**
Chr Adherents: **4.00%**
Scripture: **New Testament**

www.joshuaproject.net

"Declare His glory among the nations." Psalm 96:3

Pray for the Nations

British in Thailand



Source: Anonymous

Population: **45,000**
World Popl: **54,991,200**
Total Countries: **81**
People Cluster: **Anglo-Celt**
Main Language: **English**
Main Religion: **Christianity**
Status: **Partially reached**
Evangelicals: **8.0%**
Chr Adherents: **59.0%**
Scripture: **Complete Bible**

www.joshuaproject.net

"Declare His glory among the nations." Psalm 96:3

Pray for the Nations

Bru, Eastern in Thailand



Source: Peoples of Laos, Asia Harvest

Population: **26,000**
World Popl: **133,000**
Total Countries: **3**
People Cluster: **Mon-Khmer**
Main Language: **Bru, Eastern**
Main Religion: **Buddhism**
Status: **Unreached**
Evangelicals: **1.00%**
Chr Adherents: **2.00%**
Scripture: **Complete Bible**

www.joshuaproject.net

"Declare His glory among the nations." Psalm 96:3

Pray for the Nations

Bru, Western in Thailand



Source: Anonymous

Population: **20,000**
World Popl: **114,000**
Total Countries: **2**
People Cluster: **Mon-Khmer**
Main Language: **Bru, Western**
Main Religion: **Buddhism**
Status: **Partially reached**
Evangelicals: **6.0%**
Chr Adherents: **8.0%**
Scripture: **New Testament**

www.joshuaproject.net

"Declare His glory among the nations." Psalm 96:3

Pray for the Nations

Burmese in Thailand



Source: Asia Harvest-Operation Myanmar

Population: **2,308,000**
World Popl: **33,136,100**
Total Countries: **17**
People Cluster: **Burmese**
Main Language: **Burmese**
Main Religion: **Buddhism**
Status: **Unreached**
Evangelicals: **0.42%**
Chr Adherents: **0.50%**
Scripture: **Complete Bible**

www.joshuaproject.net

"Declare His glory among the nations." Psalm 96:3

Pray for the Nations

Cham, Western in Thailand



Source: Cambodia Research Network

Population: **4,700**
World Popl: **345,300**
Total Countries: **6**
People Cluster: **Cham**
Main Language: **Cham, Western**
Main Religion: **Islam**
Status: **Frontier Unreached**
Evangelicals: **0.00%**
Chr Adherents: **0.05%**
Scripture: **New Testament**

www.joshuaproject.net

"Declare His glory among the nations." Psalm 96:3

Pray for the Nations

Chong in Thailand



Source: SAMUDPOK - Shutterstock

Population: **2,100**
World Popl: **3,800**
Total Countries: **2**
People Cluster: **Mon-Khmer**
Main Language: **Chong**
Main Religion: **Buddhism**
Status: **Unreached**
Evangelicals: **0.00%**
Chr Adherents: **0.80%**
Scripture: **Unspecified**

www.joshuaproject.net

"Declare His glory among the nations." Psalm 96:3

Pray for the Nations

Deaf in Thailand



Source: A Worker in SE Asia

Population: **200,000**
World Popl: **27,763,250**
Total Countries: **164**
People Cluster: **Deaf**
Main Language: **Thai Sign Language**
Main Religion: **Unknown**
Status: **Unreached**
Evangelicals: **Unknown %**
Chr Adherents: **1.10%**
Scripture: **Portions**

www.joshuaproject.net

"Declare His glory among the nations." Psalm 96:3

Pray for the Nations

Eurasian in Thailand



Source: MySabah.com

Population: **59,000**
World Popl: **1,758,700**
Total Countries: **12**
People Cluster: **Southeast Asian, other**
Main Language: **English**
Main Religion: **Christianity**
Status: **Partially reached**
Evangelicals: **4.0%**
Chr Adherents: **55.0%**
Scripture: **Complete Bible**

www.joshuaproject.net

"Declare His glory among the nations." Psalm 96:3

Pray for the Nations

French in Thailand



Source: Masters View / Howard Erickson

Population: **14,000**
World Popl: **52,093,190**
Total Countries: **80**
People Cluster: **French**
Main Language: **French**
Main Religion: **Christianity**
Status: **Superficially reached**
Evangelicals: **1.0%**
Chr Adherents: **61.0%**
Scripture: **Complete Bible**

www.joshuaproject.net

"Declare His glory among the nations." Psalm 96:3

Pray for the Nations

German in Thailand



Source: Bernd Focken - Pixabay

Population: **11,000**
World Popl: **66,733,900**
Total Countries: **56**
People Cluster: **Germanic**
Main Language: **German, Standard**
Main Religion: **Christianity**
Status: **Partially reached**
Evangelicals: **3.0%**
Chr Adherents: **60.0%**
Scripture: **Complete Bible**

www.joshuaproject.net

"Declare His glory among the nations." Psalm 96:3

Pray for the Nations

Han Chinese, Cantonese in Thailand



Source: Karolien Taverniers - Flickr

Population: **41,000**
World Popl: **80,002,900**
Total Countries: **32**
People Cluster: **Chinese**
Main Language: **Chinese, Yue**
Main Religion: **Buddhism**
Status: **Unreached**
Evangelicals: **2.00%**
Chr Adherents: **5.00%**
Scripture: **Complete Bible**

www.joshuaproject.net

"Declare His glory among the nations." Psalm 96:3

Pray for the Nations

Han Chinese, Hainanese in Thailand



Source: Teaelixer - Flickr

Population: **8,400**
World Popl: **6,370,400**
Total Countries: **5**
People Cluster: **Chinese**
Main Language: **Hainanese**
Main Religion: **Buddhism**
Status: **Partially reached**
Evangelicals: **3.0%**
Chr Adherents: **6.0%**
Scripture: **Translation Needed**

www.joshuaproject.net

"Declare His glory among the nations." Psalm 96:3

Pray for the Nations

Han Chinese, Hakka in Thailand



Source: Asia Harvest

Population: **81,000**
World Popl: **43,858,100**
Total Countries: **19**
People Cluster: **Chinese**
Main Language: **Chinese, Hakka**
Main Religion: **Buddhism**
Status: **Unreached**
Evangelicals: **2.00%**
Chr Adherents: **5.00%**
Scripture: **Complete Bible**

www.joshuaproject.net

"Declare His glory among the nations." Psalm 96:3

Pray for the Nations

Han Chinese, Min Bei in Thailand



Source: Operation China, Asia Harvest

Population: **15,000**
World Popl: **8,759,000**
Total Countries: **6**
People Cluster: **Chinese**
Main Language: **Chinese, Min Bei**
Main Religion: **Buddhism**
Status: **Unreached**
Evangelicals: **2.00%**
Chr Adherents: **5.00%**
Scripture: **New Testament**

www.joshuaproject.net

"Declare His glory among the nations." Psalm 96:3

Pray for the Nations

Han Chinese, Min Nan in Thailand



Source: Asia Harvest-Operation Myanmar

Population: **1,539,000**
World Popl: **43,450,600**
Total Countries: **17**
People Cluster: **Chinese**
Main Language: **Chinese, Min Nan**
Main Religion: **Buddhism**
Status: **Partially reached**
Evangelicals: **2.7%**
Chr Adherents: **4.0%**
Scripture: **Complete Bible**

www.joshuaproject.net

"Declare His glory among the nations." Psalm 96:3

Pray for the Nations

Hindi in Thailand



Source: Sonam Prajapati - Pixabay

Population: **24,000**
World Popl: **2,819,700**
Total Countries: **16**
People Cluster: **South Asia - other**
Main Language: **Hindi**
Main Religion: **Hinduism**
Status: **Unreached**
Evangelicals: **1.00%**
Chr Adherents: **4.00%**
Scripture: **Complete Bible**

www.joshuaproject.net

"Declare His glory among the nations." Psalm 96:3

Pray for the Nations

Hmong Daw in Thailand



Source: Anonymous

Population: **37,000**
World Popl: **2,190,000**
Total Countries: **6**
People Cluster: **Miao / Hmong**
Main Language: **Hmong Daw**
Main Religion: **Ethnic Religions**
Status: **Significantly reached**
Evangelicals: **11.3%**
Chr Adherents: **15.0%**
Scripture: **Complete Bible**

www.joshuaproject.net

"Declare His glory among the nations." Psalm 96:3

Pray for the Nations

Hmong Njua in Thailand



Source: AlivePhoto - Shutterstock

Population: **69,000**
World Popl: **800,800**
Total Countries: **10**
People Cluster: **Miao / Hmong**
Main Language: **Hmong Njua**
Main Religion: **Ethnic Religions**
Status: **Partially reached**
Evangelicals: **3.0%**
Chr Adherents: **12.0%**
Scripture: **Complete Bible**

www.joshuaproject.net

"Declare His glory among the nations." Psalm 96:3

Pray for the Nations

Huay in Thailand



Source: Peoples of the Buddhist World, A

Population: **600**
World Popl: **600**
Total Countries: **1**
People Cluster: **Mon-Khmer**
Main Language: **Language unknown**
Main Religion: **Buddhism**
Status: **Frontier Unreached**
Evangelicals: **0.00%**
Chr Adherents: **0.00%**
Scripture: **Unspecified**

www.joshuaproject.net

"Declare His glory among the nations." Psalm 96:3

Pray for the Nations

Hui in Thailand



Source: Leslie D. Montano

Population: **91,000**
World Popl: **13,871,100**
Total Countries: **8**
People Cluster: **Chinese Muslim**
Main Language: **Chinese, Mandarin**
Main Religion: **Islam**
Status: **Frontier Unreached**
Evangelicals: **0.00%**
Chr Adherents: **0.00%**
Scripture: **Complete Bible**

www.joshuaproject.net

"Declare His glory among the nations." Psalm 96:3

Pray for the Nations

Iu Mien in Thailand



Source: Anonymous

Population: **46,000**
World Popl: **1,677,500**
Total Countries: **6**
People Cluster: **Yao-Mien**
Main Language: **Iu Mien**
Main Religion: **Ethnic Religions**
Status: **Partially reached**
Evangelicals: **4.6%**
Chr Adherents: **5.0%**
Scripture: **Complete Bible**

www.joshuaproject.net

"Declare His glory among the nations." Psalm 96:3

Pray for the Nations

Japanese in Thailand

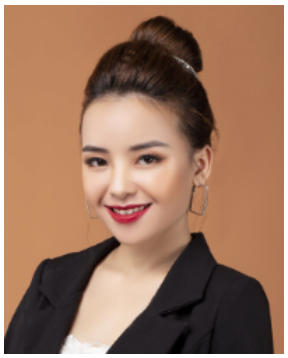

Source: N-Y-C - Pixabay

Population: **70,000**
World Popl: **119,044,000**
Total Countries: **37**
People Cluster: **Japanese**
Main Language: **Japanese**
Main Religion: **Buddhism**
Status: **Unreached**
Evangelicals: **0.30%**
Chr Adherents: **0.50%**
Scripture: **Complete Bible**

www.joshuaproject.net

"Declare His glory among the nations." Psalm 96:3

Pray for the Nations

Jehai in Thailand



Source: Paul Chen

Population: **200**
World Popl: **3,300**
Total Countries: **2**
People Cluster: **West Malaysia Indigenous**
Main Language: **Jehai**
Main Religion: **Ethnic Religions**
Status: **Significantly reached**
Evangelicals: **12.0%**
Chr Adherents: **20.0%**
Scripture: **Translation Needed**

www.joshuaproject.net

"Declare His glory among the nations." Psalm 96:3

Pray for the Nations

Jewish, Thai-speaking in Thailand



Source: World Jewish Congress

Population: **200**
World Popl: **200**
Total Countries: **1**
People Cluster: **Jewish - Other**
Main Language: **Thai**
Main Religion: **Judaism**
Status: **Frontier Unreached**
Evangelicals: **0.00%**
Chr Adherents: **0.00%**
Scripture: **Complete Bible**

www.joshuaproject.net

"Declare His glory among the nations." Psalm 96:3

Pray for the Nations

Karen, Bwe in Thailand



Source: Asia Harvest-Operation Myanmar

Population: **2,200**
World Popl: **23,200**
Total Countries: **2**
People Cluster: **Karen**
Main Language: **Karen, Bwe**
Main Religion: **Ethnic Religions**
Status: **Significantly reached**
Evangelicals: **17.0%**
Chr Adherents: **20.0%**
Scripture: **Portions**

www.joshuaproject.net

"Declare His glory among the nations." Psalm 96:3

Pray for the Nations

Karen, Pwo Eastern in Thailand



Source: Asia Harvest-Operation Myanmar

Population: **58,000**
World Popl: **1,244,000**
Total Countries: **2**
People Cluster: **Karen**
Main Language: **Karen, Pwo Eastern**
Main Religion: **Buddhism**
Status: **Partially reached**
Evangelicals: **4.0%**
Chr Adherents: **35.0%**
Scripture: **Complete Bible**

www.joshuaproject.net

"Declare His glory among the nations." Psalm 96:3

Pray for the Nations

Karen, Pwo Northern in Thailand



Source: Ji Dapa - Shutterstock

Population: **86,000**
World Popl: **86,000**
Total Countries: **1**
People Cluster: **Karen**
Main Language: **Karen, Pwo Northern**
Main Religion: **Ethnic Religions**
Status: **Minimally Reached**
Evangelicals: **2.00%**
Chr Adherents: **12.00%**
Scripture: **Complete Bible**

www.joshuaproject.net

"Declare His glory among the nations." Psalm 96:3

Pray for the Nations

Karen, Pwo Rachaburi in Thailand



Source: Kevin Morris, OMF International

Population: **6,400**
World Popl: **6,400**
Total Countries: **1**
People Cluster: **Karen**
Main Language: **Karen, Phrae Pwo**
Main Religion: **Ethnic Religions**
Status: **Minimally Reached**
Evangelicals: **1.00%**
Chr Adherents: **10.00%**
Scripture: **Portions**

www.joshuaproject.net

"Declare His glory among the nations." Psalm 96:3

Pray for the Nations

Karen, S'gaw in Thailand



Source: Asia Harvest-Operation Myanmar

Population: **216,000**
World Popl: **2,321,000**
Total Countries: **3**
People Cluster: **Karen**
Main Language: **Karen, S'gaw**
Main Religion: **Ethnic Religions**
Status: **Significantly reached**
Evangelicals: **13.4%**
Chr Adherents: **36.0%**
Scripture: **Complete Bible**

www.joshuaproject.net

"Declare His glory among the nations." Psalm 96:3

Pray for the Nations

Kayah, Eastern in Thailand



Source: Asia Harvest-Operation Myanmar

Population: **19,000**
World Popl: **28,100**
Total Countries: **2**
People Cluster: **Karen**
Main Language: **Kayah, Eastern**
Main Religion: **Buddhism**
Status: **Partially reached**
Evangelicals: **4.0%**
Chr Adherents: **18.0%**
Scripture: **New Testament**

www.joshuaproject.net

"Declare His glory among the nations." Psalm 96:3

Pray for the Nations

Kayah, Western in Thailand



Source: Asia Harvest-Operation Myanmar

Population: **22,000**
World Popl: **185,000**
Total Countries: **2**
People Cluster: **Karen**
Main Language: **Kayah, Western**
Main Religion: **Buddhism**
Status: **Minimally Reached**
Evangelicals: **2.00%**
Chr Adherents: **28.00%**
Scripture: **New Testament**

www.joshuaproject.net

"Declare His glory among the nations." Psalm 96:3

Pray for the Nations

Kayan, Padaung in Thailand



Source: Anonymous

Population: **2,900**
World Popl: **149,900**
Total Countries: **2**
People Cluster: **Karen**
Main Language: **Kayan (Myanmar)**
Main Religion: **Ethnic Religions**
Status: **Partially reached**
Evangelicals: **2.5%**
Chr Adherents: **25.0%**
Scripture: **Portions**

www.joshuaproject.net

"Declare His glory among the nations." Psalm 96:3

Pray for the Nations

Kensiu in Thailand

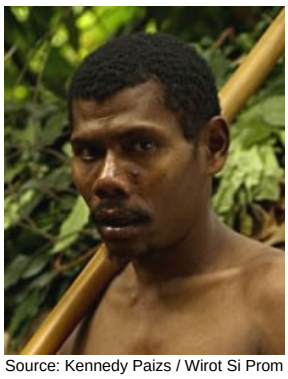

Source: Kennedy Paizs / Wirot Si Prom

Population: **300**
World Popl: **700**
Total Countries: **2**
People Cluster: **West Malaysia Indigenous**
Main Language: **Kensiu**
Main Religion: **Ethnic Religions**
Status: **Unreached**
Evangelicals: **0.00%**
Chr Adherents: **4.00%**
Scripture: **Translation Started**

www.joshuaproject.net

"Declare His glory among the nations." Psalm 96:3

Pray for the Nations

Khmer in Thailand



Source: Anonymous

Population: **66,000**
World Popl: **17,786,900**
Total Countries: **14**
People Cluster: **Mon-Khmer**
Main Language: **Khmer**
Main Religion: **Buddhism**
Status: **Unreached**
Evangelicals: **0.10%**
Chr Adherents: **0.20%**
Scripture: **Complete Bible**

www.joshuaproject.net

"Declare His glory among the nations." Psalm 96:3

Pray for the Nations

Khmer, Northern in Thailand



Source: Kathi Hayes

Population: **1,495,000**
World Popl: **1,500,600**
Total Countries: **2**
People Cluster: **Mon-Khmer**
Main Language: **Khmer, Northern**
Main Religion: **Buddhism**
Status: **Minimally Reached**
Evangelicals: **1.00%**
Chr Adherents: **8.00%**
Scripture: **Complete Bible**

www.joshuaproject.net

"Declare His glory among the nations." Psalm 96:3

Pray for the Nations

Khmu in Thailand



Source: Anonymous

Population: **16,000**
World Popl: **921,300**
Total Countries: **5**
People Cluster: **Mon-Khmer**
Main Language: **Khmu**
Main Religion: **Ethnic Religions**
Status: **Partially reached**
Evangelicals: **5.7%**
Chr Adherents: **6.0%**
Scripture: **Portions**

www.joshuaproject.net

"Declare His glory among the nations." Psalm 96:3

Pray for the Nations

Khun in Thailand



Source: Asia Harvest-Operation Myanmar

Population: **20,000**
World Popl: **152,900**
Total Countries: **3**
People Cluster: **Tai**
Main Language: **Khun**
Main Religion: **Buddhism**
Status: **Unreached**
Evangelicals: **0.14%**
Chr Adherents: **1.50%**
Scripture: **Portions**

www.joshuaproject.net

"Declare His glory among the nations." Psalm 96:3

Pray for the Nations

Kintaq in Thailand



Source: Southeast Asia Link - SEALINK

Population: **100**
World Popl: **200**
Total Countries: **2**
People Cluster: **West Malaysia Indigenous**
Main Language: **Kintaq**
Main Religion: **Ethnic Religions**
Status: **Unreached**
Evangelicals: **0.00%**
Chr Adherents: **4.90%**
Scripture: **Translation Started**

www.joshuaproject.net

"Declare His glory among the nations." Psalm 96:3

Pray for the Nations

Korean in Thailand



Source: Tycho Atsma - Unsplash

Population: **21,000**
World Popl: **80,283,600**
Total Countries: **40**
People Cluster: **Korean**
Main Language: **Korean**
Main Religion: **Buddhism**
Status: **Significantly reached**
Evangelicals: **16.0%**
Chr Adherents: **24.0%**
Scripture: **Complete Bible**

www.joshuaproject.net

"Declare His glory among the nations." Psalm 96:3

Pray for the Nations

Kui in Thailand



Source: Anonymous

Population: **431,000**
World Popl: **521,000**
Total Countries: **3**
People Cluster: **Mon-Khmer**
Main Language: **Kuay**
Main Religion: **Buddhism**
Status: **Unreached**
Evangelicals: **0.41%**
Chr Adherents: **2.00%**
Scripture: **New Testament**

www.joshuaproject.net

"Declare His glory among the nations." Psalm 96:3

Pray for the Nations

Lahu Na in Thailand



Source: Asia Harvest-Operation Myanmar

Population: **33,000**
World Popl: **589,800**
Total Countries: **6**
People Cluster: **Tibeto-Burman, other**
Main Language: **Lahu**
Main Religion: **Ethnic Religions**
Status: **Significantly reached**
Evangelicals: **25.0%**
Chr Adherents: **30.0%**
Scripture: **Complete Bible**

www.joshuaproject.net

"Declare His glory among the nations." Psalm 96:3

Pray for the Nations

Lahu Nyi in Thailand



Source: Pierre Pouliquin - Flickr

Population: **3,300**
World Popl: **3,300**
Total Countries: **1**
People Cluster: **Tibeto-Burman, other**
Main Language: **Lahu**
Main Religion: **Ethnic Religions**
Status: **Unreached**
Evangelicals: **0.10%**
Chr Adherents: **0.20%**
Scripture: **Complete Bible**

www.joshuaproject.net

"Declare His glory among the nations." Psalm 96:3

Pray for the Nations

Lahu Shi in Thailand



Source: Asia Harvest-Operation Myanmar

Population: **16,000**
World Popl: **191,000**
Total Countries: **5**
People Cluster: **Tibeto-Burman, other**
Main Language: **Lahu Shi**
Main Religion: **Christianity**
Status: **Superficially reached**
Evangelicals: **1.8%**
Chr Adherents: **99.0%**
Scripture: **New Testament**

www.joshuaproject.net

"Declare His glory among the nations." Psalm 96:3

Pray for the Nations

Lamet in Thailand



Source: Peoples of Laos, Asia Harvest

Population: **200**
World Popl: **25,200**
Total Countries: **2**
People Cluster: **Mon-Khmer**
Main Language: **Rmeet**
Main Religion: **Ethnic Religions**
Status: **Unreached**
Evangelicals: **0.00%**
Chr Adherents: **5.00%**
Scripture: **Portions**

www.joshuaproject.net

"Declare His glory among the nations." Psalm 96:3

Pray for the Nations

Lao in Thailand



Source: Cambodia Research Network

Population: **62,000**
World Popl: **4,162,000**
Total Countries: **9**
People Cluster: **Lao**
Main Language: **Lao**
Main Religion: **Buddhism**
Status: **Unreached**
Evangelicals: **2.00%**
Chr Adherents: **3.00%**
Scripture: **Complete Bible**

www.joshuaproject.net

"Declare His glory among the nations." Psalm 96:3

Pray for the Nations

Lao Ga in Thailand



Source: Peoples of the Buddhist World, A

Population: **2,100**
World Popl: **2,100**
Total Countries: **1**
People Cluster: **Lao**
Main Language: **Language unknown**
Main Religion: **Buddhism**
Status: **Unreached**
Evangelicals: **0.50%**
Chr Adherents: **0.80%**
Scripture: **Unspecified**

www.joshuaproject.net

"Declare His glory among the nations." Psalm 96:3

Pray for the Nations

Lao Krang in Thailand



Source: Peoples of the Buddhist World, A

Population: **59,000**
World Popl: **59,000**
Total Countries: **1**
People Cluster: **Lao**
Main Language: **Language unknown**
Main Religion: **Buddhism**
Status: **Frontier Unreached**
Evangelicals: **0.05%**
Chr Adherents: **0.06%**
Scripture: **Unspecified**

www.joshuaproject.net

"Declare His glory among the nations." Psalm 96:3

Pray for the Nations

Lao Lom in Thailand



Source: Peoples of the Buddhist World, A

Population: **29,000**
World Popl: **29,000**
Total Countries: **1**
People Cluster: **Lao**
Main Language: **Language unknown**
Main Religion: **Buddhism**
Status: **Frontier Unreached**
Evangelicals: **0.00%**
Chr Adherents: **0.00%**
Scripture: **Unspecified**

www.joshuaproject.net

"Declare His glory among the nations." Psalm 96:3

Pray for the Nations

Lao Ngaew in Thailand



Source: Peoples of the Buddhist World, A

Population: **36,000**
World Popl: **36,000**
Total Countries: **1**
People Cluster: **Tai**
Main Language: **Thai**
Main Religion: **Buddhism**
Status: **Frontier Unreached**
Evangelicals: **0.00%**
Chr Adherents: **0.00%**
Scripture: **Complete Bible**

www.joshuaproject.net

"Declare His glory among the nations." Psalm 96:3

Pray for the Nations

Lao Phuan in Thailand

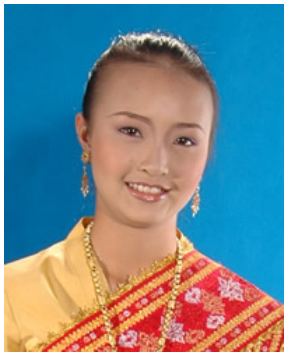

Source: PTD Phonsavan - Wikimedia

Population: **199,000**
World Popl: **363,600**
Total Countries: **3**
People Cluster: **Tai**
Main Language: **Phuan**
Main Religion: **Buddhism**
Status: **Unreached**
Evangelicals: **0.10%**
Chr Adherents: **1.50%**
Scripture: **Translation Started**

www.joshuaproject.net

"Declare His glory among the nations." Psalm 96:3

Pray for the Nations

Lao Song in Thailand



Population: **37,000**
World Popl: **37,000**
Total Countries: **1**
People Cluster: **Tai**
Main Language: **Thai Song**
Main Religion: **Buddhism**
Status: **Unreached**
Evangelicals: **0.90%**
Chr Adherents: **1.00%**
Scripture: **Portions**

www.joshuaproject.net

"Declare His glory among the nations." Psalm 96:3

Pray for the Nations

Lao Ti in Thailand



Source: Operation China, Asia Harvest

Population: **200**
World Popl: **200**
Total Countries: **1**
People Cluster: **Lao**
Main Language: **Language unknown**
Main Religion: **Buddhism**
Status: **Frontier Unreached**
Evangelicals: **0.00%**
Chr Adherents: **0.00%**
Scripture: **Unspecified**

www.joshuaproject.net

"Declare His glory among the nations." Psalm 96:3

Pray for the Nations

Lao Wieng in Thailand



Source: Peoples of the Buddhist World, A

Population: **59,000**
World Popl: **59,000**
Total Countries: **1**
People Cluster: **Lao**
Main Language: **Language unknown**
Main Religion: **Buddhism**
Status: **Frontier Unreached**
Evangelicals: **0.03%**
Chr Adherents: **0.03%**
Scripture: **Unspecified**

www.joshuaproject.net

"Declare His glory among the nations." Psalm 96:3

Pray for the Nations

Lawa, Eastern in Thailand



Source: Peoples of Laos, Asia Harvest

Population: **8,500**
World Popl: **8,500**
Total Countries: **1**
People Cluster: **Mon-Khmer**
Main Language: **Lawa, Eastern**
Main Religion: **Buddhism**
Status: **Unreached**
Evangelicals: **0.24%**
Chr Adherents: **0.24%**
Scripture: **Portions**

www.joshuaproject.net

"Declare His glory among the nations." Psalm 96:3

Pray for the Nations

Lawa, Western in Thailand



Source: Peoples of the Buddhist World, A

Population: **9,100**
World Popl: **9,100**
Total Countries: **1**
People Cluster: **Mon-Khmer**
Main Language: **Lawa, Western**
Main Religion: **Buddhism**
Status: **Significantly reached**
Evangelicals: **14.0%**
Chr Adherents: **16.0%**
Scripture: **Complete Bible**

www.joshuaproject.net

"Declare His glory among the nations." Psalm 96:3

Pray for the Nations

Lisu in Thailand



Source: Anonymous

Population: **43,000**
World Popl: **1,154,200**
Total Countries: **4**
People Cluster: **Lisu**
Main Language: **Lisu**
Main Religion: **Ethnic Religions**
Status: **Partially reached**
Evangelicals: **9.3%**
Chr Adherents: **30.0%**
Scripture: **Complete Bible**

www.joshuaproject.net

"Declare His glory among the nations." Psalm 96:3

Pray for the Nations

Lua in Thailand



Source: Sehz-Karen Sall - Pixabay

Population: **7,200**
World Popl: **7,200**
Total Countries: **1**
People Cluster: **Mon-Khmer**
Main Language: **Prai**
Main Religion: **Ethnic Religions**
Status: **Unreached**
Evangelicals: **1.67%**
Chr Adherents: **4.00%**
Scripture: **New Testament**

www.joshuaproject.net

"Declare His glory among the nations." Psalm 96:3

Pray for the Nations

Mal in Thailand



Source: Peoples of Laos, Asia Harvest

Population: **5,000**
World Popl: **45,000**
Total Countries: **2**
People Cluster: **Mon-Khmer**
Main Language: **Mal**
Main Religion: **Ethnic Religions**
Status: **Minimally Reached**
Evangelicals: **1.00%**
Chr Adherents: **6.00%**
Scripture: **New Testament**

www.joshuaproject.net

"Declare His glory among the nations." Psalm 96:3

Pray for the Nations

Malay, Kedah in Thailand



Source: Ahmad Shazwan Ahmad Hasnal - Fli

Population: **1,000**
World Popl: **1,000**
Total Countries: **1**
People Cluster: **Malay**
Main Language: **Malay, Kedah**
Main Religion: **Islam**
Status: **Frontier Unreached**
Evangelicals: **0.00%**
Chr Adherents: **0.00%**
Scripture: **Unspecified**

www.joshuaproject.net

"Declare His glory among the nations." Psalm 96:3

Pray for the Nations

Malay, Pattani in Thailand



Source: Anonymous

Population: **1,565,000**
World Popl: **1,565,000**
Total Countries: **1**
People Cluster: **Malay**
Main Language: **Malay, Pattani**
Main Religion: **Islam**
Status: **Frontier Unreached**
Evangelicals: **0.01%**
Chr Adherents: **0.01%**
Scripture: **New Testament**

www.joshuaproject.net

"Declare His glory among the nations." Psalm 96:3

Pray for the Nations

Mlabri in Thailand



Source: Peoples of Laos, Asia Harvest

Population: **400**
World Popl: **420**
Total Countries: **2**
People Cluster: **Mon-Khmer**
Main Language: **Mlabri**
Main Religion: **Ethnic Religions**
Status: **Significantly reached**
Evangelicals: **21.0%**
Chr Adherents: **21.0%**
Scripture: **Portions**

www.joshuaproject.net

"Declare His glory among the nations." Psalm 96:3

Pray for the Nations

Mok in Thailand



Source: Asia Harvest-Operation Myanmar

Population: **700**
World Popl: **5,000**
Total Countries: **2**
People Cluster: **Mon-Khmer**
Main Language: **Mok**
Main Religion: **Buddhism**
Status: **Unreached**
Evangelicals: **1.40%**
Chr Adherents: **1.40%**
Scripture: **Translation Started**

www.joshuaproject.net

"Declare His glory among the nations." Psalm 96:3

Pray for the Nations

Moken in Thailand

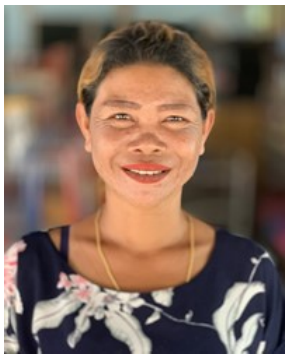

Source: manothegreek

Population: **2,200**
World Popl: **6,900**
Total Countries: **2**
People Cluster: **Malay**
Main Language: **Moken**
Main Religion: **Ethnic Religions**
Status: **Unreached**
Evangelicals: **0.04%**
Chr Adherents: **0.30%**
Scripture: **New Testament**

www.joshuaproject.net

"Declare His glory among the nations." Psalm 96:3

Pray for the Nations

Moklen in Thailand



Source: manothegreek

Population: **4,600**
World Popl: **4,600**
Total Countries: **1**
People Cluster: **Malay**
Main Language: **Moklen**
Main Religion: **Ethnic Religions**
Status: **Unreached**
Evangelicals: **1.00%**
Chr Adherents: **2.20%**
Scripture: **Portions**

www.joshuaproject.net

"Declare His glory among the nations." Psalm 96:3

Pray for the Nations

Mon in Thailand



Source: Asia Harvest-Operation Myanmar

Population: **123,000**
World Popl: **1,270,000**
Total Countries: **2**
People Cluster: **Mon-Khmer**
Main Language: **Mon**
Main Religion: **Ethnic Religions**
Status: **Unreached**
Evangelicals: **0.03%**
Chr Adherents: **0.50%**
Scripture: **Complete Bible**

www.joshuaproject.net

"Declare His glory among the nations." Psalm 96:3

Pray for the Nations

Mpi in Thailand



Source: Anonymous

Population: **1,600**
World Popl: **1,600**
Total Countries: **1**
People Cluster: **Tibeto-Burman, other**
Main Language: **Mpi**
Main Religion: **Buddhism**
Status: **Frontier Unreached**
Evangelicals: **0.00%**
Chr Adherents: **0.00%**
Scripture: **Portions**

www.joshuaproject.net

"Declare His glory among the nations." Psalm 96:3

Pray for the Nations

Nepali, general in Thailand



Source: Asia Harvest-Operation Myanmar

Population: **12,000**
World Popl: **1,717,200**
Total Countries: **26**
People Cluster: **South Asia Hindu - other**
Main Language: **Nepali**
Main Religion: **Hinduism**
Status: **Unreached**
Evangelicals: **1.00%**
Chr Adherents: **2.00%**
Scripture: **Complete Bible**

www.joshuaproject.net

"Declare His glory among the nations." Psalm 96:3

Pray for the Nations

Nyahkur in Thailand



Source: Peoples of the Buddhist World, A

Population: **1,600**
World Popl: **1,600**
Total Countries: **1**
People Cluster: **Mon-Khmer**
Main Language: **Nyahkur**
Main Religion: **Buddhism**
Status: **Frontier Unreached**
Evangelicals: **0.00%**
Chr Adherents: **0.00%**
Scripture: **Portions**

www.joshuaproject.net

"Declare His glory among the nations." Psalm 96:3

Pray for the Nations

Nyaw in Thailand



Source: Peoples of Laos, Asia Harvest

Population: **83,000**
World Popl: **102,000**
Total Countries: **2**
People Cluster: **Tai**
Main Language: **Nyaw**
Main Religion: **Buddhism**
Status: **Unreached**
Evangelicals: **0.00%**
Chr Adherents: **1.00%**
Scripture: **Portions**

www.joshuaproject.net

"Declare His glory among the nations." Psalm 96:3

Pray for the Nations

Nyeu, Yeu in Thailand



Population: **2,800**
World Popl: **2,800**
Total Countries: **1**
People Cluster: **Mon-Khmer**
Main Language: **Nyeu**
Main Religion: **Ethnic Religions**
Status: **Unreached**
Evangelicals: **0.00%**
Chr Adherents: **1.00%**
Scripture: **Portions**

www.joshuaproject.net

"Declare His glory among the nations." Psalm 96:3

Pray for the Nations

Palaung, Pale in Thailand



Source: Asia Harvest-Operation Myanmar

Population: **6,400**
World Popl: **314,400**
Total Countries: **3**
People Cluster: **Mon-Khmer**
Main Language: **Palaung, Ruching**
Main Religion: **Buddhism**
Status: **Unreached**
Evangelicals: **0.93%**
Chr Adherents: **1.00%**
Scripture: **Complete Bible**

www.joshuaproject.net

"Declare His glory among the nations." Psalm 96:3

Pray for the Nations

Phu Thai in Thailand

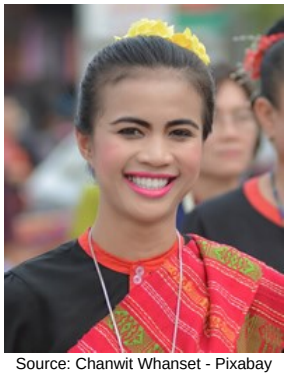

Source: Chanwit Whanset - Pixabay

Population: **503,000**
World Popl: **1,069,000**
Total Countries: **4**
People Cluster: **Tai**
Main Language: **Phu Thai**
Main Religion: **Buddhism**
Status: **Unreached**
Evangelicals: **0.10%**
Chr Adherents: **0.60%**
Scripture: **Translation Started**

www.joshuaproject.net

"Declare His glory among the nations." Psalm 96:3

Pray for the Nations

Prai in Thailand



Source: Peoples of Laos, Asia Harvest

Population: **21,000**
World Popl: **53,000**
Total Countries: **2**
People Cluster: **Mon-Khmer**
Main Language: **Prai**
Main Religion: **Ethnic Religions**
Status: **Unreached**
Evangelicals: **0.10%**
Chr Adherents: **1.00%**
Scripture: **New Testament**

www.joshuaproject.net

"Declare His glory among the nations." Psalm 96:3

Pray for the Nations

Punjabi in Thailand



Source: Web Flippy - Pixabay

Population: **64,000**
World Popl: **2,086,600**
Total Countries: **21**
People Cluster: **South Asia Muslim - other**
Main Language: **Punjabi, Eastern**
Main Religion: **Other / Small**
Status: **Frontier Unreached**
Evangelicals: **0.00%**
Chr Adherents: **0.00%**
Scripture: **Complete Bible**

www.joshuaproject.net

"Declare His glory among the nations." Psalm 96:3

Pray for the Nations

Rohingya in Thailand



Source: Asia Harvest-Operation Myanmar

Population: **5,100**
World Popl: **2,307,100**
Total Countries: **9**
People Cluster: **South Asia Muslim - other**
Main Language: **Rohingya**
Main Religion: **Islam**
Status: **Frontier Unreached**
Evangelicals: **0.00%**
Chr Adherents: **0.00%**
Scripture: **New Testament**

www.joshuaproject.net

"Declare His glory among the nations." Psalm 96:3

Pray for the Nations

Saek in Thailand



Source: Anonymous

Population: **21,000**
World Popl: **27,900**
Total Countries: **2**
People Cluster: **Tai**
Main Language: **Saek**
Main Religion: **Buddhism**
Status: **Frontier Unreached**
Evangelicals: **0.00%**
Chr Adherents: **0.00%**
Scripture: **Portions**

www.joshuaproject.net

"Declare His glory among the nations." Psalm 96:3

Pray for the Nations

Shan in Thailand



Source: Kerry Olson

Population: **102,000**
World Popl: **5,028,600**
Total Countries: **3**
People Cluster: **Shan**
Main Language: **Shan**
Main Religion: **Buddhism**
Status: **Unreached**
Evangelicals: **0.93%**
Chr Adherents: **1.00%**
Scripture: **Complete Bible**

www.joshuaproject.net

"Declare His glory among the nations." Psalm 96:3

Pray for the Nations

Sinhalese, general in Thailand

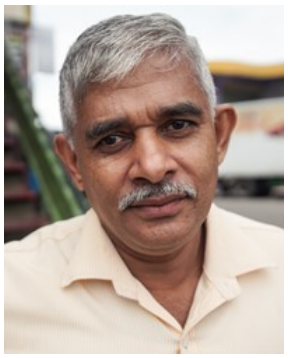

Source: The Road Provides - Shutterstock

Population: **74,000**
World Popl: **717,100**
Total Countries: **20**
People Cluster: **South Asia Buddhist**
Main Language: **Sinhala**
Main Religion: **Buddhism**
Status: **Unreached**
Evangelicals: **1.00%**
Chr Adherents: **2.00%**
Scripture: **Complete Bible**

www.joshuaproject.net

"Declare His glory among the nations." Psalm 96:3

Pray for the Nations

So in Thailand



Source: Ray Mason

Population: **75,000**
World Popl: **169,000**
Total Countries: **2**
People Cluster: **Mon-Khmer**
Main Language: **So (Laos)**
Main Religion: **Buddhism**
Status: **Unreached**
Evangelicals: **0.60%**
Chr Adherents: **1.00%**
Scripture: **Portions**

www.joshuaproject.net

"Declare His glory among the nations." Psalm 96:3

Pray for the Nations

South Asian, Bengali-speaking in Thailand



Source: COMIBAM / Sepal

Population: **36,000**
World Popl: **5,552,400**
Total Countries: **20**
People Cluster: **South Asia Muslim - other**
Main Language: **Bengali**
Main Religion: **Islam**
Status: **Unreached**
Evangelicals: **1.00%**
Chr Adherents: **3.00%**
Scripture: **Complete Bible**

www.joshuaproject.net

"Declare His glory among the nations." Psalm 96:3

Pray for the Nations

Tai Bueng in Thailand



Population: **6,700**
World Popl: **6,700**
Total Countries: **1**
People Cluster: **Tai**
Main Language: **Thai**
Main Religion: **Buddhism**
Status: **Frontier Unreached**
Evangelicals: **0.00%**
Chr Adherents: **0.00%**
Scripture: **Complete Bible**

www.joshuaproject.net

"Declare His glory among the nations." Psalm 96:3

Pray for the Nations

Tai Gapong in Thailand



Source: Peoples of the Buddhist World, A

Population: **2,200**
World Popl: **2,800**
Total Countries: **2**
People Cluster: **Tai**
Main Language: **Language unknown**
Main Religion: **Buddhism**
Status: **Frontier Unreached**
Evangelicals: **0.00%**
Chr Adherents: **0.00%**
Scripture: **Unspecified**

www.joshuaproject.net

"Declare His glory among the nations." Psalm 96:3

Pray for the Nations

Tai Kaleun in Thailand



Source: Peoples of Laos, Asia Harvest

Population: **9,000**
World Popl: **12,600**
Total Countries: **2**
People Cluster: **Tai**
Main Language: **Thai, Northeastern**
Main Religion: **Buddhism**
Status: **Frontier Unreached**
Evangelicals: **0.00%**
Chr Adherents: **0.00%**
Scripture: **New Testament**

www.joshuaproject.net

"Declare His glory among the nations." Psalm 96:3

Pray for the Nations

Tai Lue in Thailand



Source: Asia Harvest-Operation Myanmar

Population: **94,000**
World Popl: **1,107,900**
Total Countries: **6**
People Cluster: **Tai**
Main Language: **Lu**
Main Religion: **Buddhism**
Status: **Unreached**
Evangelicals: **0.20%**
Chr Adherents: **0.50%**
Scripture: **New Testament**

www.joshuaproject.net

"Declare His glory among the nations." Psalm 96:3

Pray for the Nations

Tai Wang in Thailand



Source: Peoples of the Buddhist World, A

Population: **20,000**
World Popl: **20,000**
Total Countries: **1**
People Cluster: **Tai**
Main Language: **Language unknown**
Main Religion: **Buddhism**
Status: **Frontier Unreached**
Evangelicals: **0.00%**
Chr Adherents: **0.00%**
Scripture: **Unspecified**

www.joshuaproject.net

"Declare His glory among the nations." Psalm 96:3

Pray for the Nations

Tai Ya in Thailand



Source: Arian Zwegers - Flickr

Population: **1,100**
World Popl: **67,100**
Total Countries: **2**
People Cluster: **Tai**
Main Language: **Tai Ya**
Main Religion: **Christianity**
Status: **Significantly reached**
Evangelicals: **70.0%**
Chr Adherents: **80.0%**
Scripture: **Portions**

www.joshuaproject.net

"Declare His glory among the nations." Psalm 96:3

Pray for the Nations

Tamil (Hindu traditions) in Thailand



Source: Anonymous

Population: **36,000**
World Popl: **3,730,200**
Total Countries: **25**
People Cluster: **South Asia Hindu - other**
Main Language: **Tamil**
Main Religion: **Hinduism**
Status: **Minimally Reached**
Evangelicals: **0.50%**
Chr Adherents: **10.50%**
Scripture: **Complete Bible**

www.joshuaproject.net

"Declare His glory among the nations." Psalm 96:3

Pray for the Nations

Thai in Thailand



Source: Asia Harvest-Operation Myanmar

Population: **21,271,000**
World Popl: **22,408,000**
Total Countries: **26**
People Cluster: **Thai**
Main Language: **Thai**
Main Religion: **Buddhism**
Status: **Unreached**
Evangelicals: **0.90%**
Chr Adherents: **1.60%**
Scripture: **Complete Bible**

www.joshuaproject.net

"Declare His glory among the nations." Psalm 96:3

Pray for the Nations

Thai Muslim in Thailand



Source: Tarik Abdel-Monem - Flickr

Population: **1,361,000**
World Popl: **1,361,000**
Total Countries: **1**
People Cluster: **Thai**
Main Language: **Thai**
Main Religion: **Islam**
Status: **Frontier Unreached**
Evangelicals: **0.00%**
Chr Adherents: **0.00%**
Scripture: **Complete Bible**

www.joshuaproject.net

"Declare His glory among the nations." Psalm 96:3

Pray for the Nations

Thai, Isan in Thailand



Source: Hansamurano - Shutterstock

Population: **18,924,000**
World Popl: **19,052,600**
Total Countries: **6**
People Cluster: **Thai**
Main Language: **Thai, Northeastern**
Main Religion: **Buddhism**
Status: **Unreached**
Evangelicals: **0.01%**
Chr Adherents: **0.40%**
Scripture: **New Testament**

www.joshuaproject.net

"Declare His glory among the nations." Psalm 96:3

Pray for the Nations

Thai, Khorat in Thailand



Source: Peoples of the Buddhist World, A

Population: **11,000**
World Popl: **11,000**
Total Countries: **1**
People Cluster: **Thai**
Main Language: **Thai**
Main Religion: **Buddhism**
Status: **Unreached**
Evangelicals: **0.40%**
Chr Adherents: **0.50%**
Scripture: **Complete Bible**

www.joshuaproject.net

"Declare His glory among the nations." Psalm 96:3

Pray for the Nations

Thai, Northern in Thailand



Source: à¸‰à¸šà¸šà¸‰à¸£à¸à¸“ à¹€à¸žà¸´à¹ˆà

Population: **7,751,000**
World Popl: **7,792,000**
Total Countries: **2**
People Cluster: **Thai**
Main Language: **Thai, Northern**
Main Religion: **Buddhism**
Status: **Unreached**
Evangelicals: **0.03%**
Chr Adherents: **0.20%**
Scripture: **New Testament**

www.joshuaproject.net

"Declare His glory among the nations." Psalm 96:3

Pray for the Nations

Thai, Southern in Thailand



Source: Mama Belle and the kids - Shutte

Population: **5,330,000**
World Popl: **5,330,000**
Total Countries: **1**
People Cluster: **Thai**
Main Language: **Thai, Southern**
Main Religion: **Buddhism**
Status: **Unreached**
Evangelicals: **0.26%**
Chr Adherents: **0.90%**
Scripture: **Portions**

www.joshuaproject.net

"Declare His glory among the nations." Psalm 96:3

Pray for the Nations

Thai, Tak Bai in Thailand



Source: Peoples of the Buddhist World, A

Population: **22,000**
World Popl: **26,600**
Total Countries: **2**
People Cluster: **Thai**
Main Language: **Thai, Southern**
Main Religion: **Buddhism**
Status: **Frontier Unreached**
Evangelicals: **0.00%**
Chr Adherents: **0.00%**
Scripture: **Portions**

www.joshuaproject.net

"Declare His glory among the nations." Psalm 96:3

Pray for the Nations

Thai-Chinese in Thailand



Source: Ming Xia - Flickr

Population: **5,826,000**
World Popl: **15,516,800**
Total Countries: **46**
People Cluster: **Chinese**
Main Language: **Thai**
Main Religion: **Buddhism**
Status: **Partially reached**
Evangelicals: **2.7%**
Chr Adherents: **4.0%**
Scripture: **Complete Bible**

www.joshuaproject.net

"Declare His glory among the nations." Psalm 96:3

Pray for the Nations

Tonga, Ten'edn in Thailand



Source: Pâ€™ Nok

Population: **400**
World Popl: **600**
Total Countries: **2**
People Cluster: **Mon-Khmer**
Main Language: **Ten'edn**
Main Religion: **Ethnic Religions**
Status: **Frontier Unreached**
Evangelicals: **0.00%**
Chr Adherents: **0.00%**
Scripture: **Translation Needed**

www.joshuaproject.net

"Declare His glory among the nations." Psalm 96:3

Pray for the Nations

Ugong in Thailand



Source: Peoples of the Buddhist World, A

Population: **500**
World Popl: **500**
Total Countries: **1**
People Cluster: **Tibeto-Burman, other**
Main Language: **Ugong**
Main Religion: **Buddhism**
Status: **Unreached**
Evangelicals: **0.00%**
Chr Adherents: **1.40%**
Scripture: **Unspecified**

www.joshuaproject.net

"Declare His glory among the nations." Psalm 96:3

Pray for the Nations

Urak Lawoi in Thailand



Source: Peoples of the World Foundation

Population: **3,200**
World Popl: **3,200**
Total Countries: **1**
People Cluster: **West Malaysia Indigenous**
Main Language: **Urak Lawoi'**
Main Religion: **Ethnic Religions**
Status: **Unreached**
Evangelicals: **1.00%**
Chr Adherents: **2.00%**
Scripture: **Complete Bible**

www.joshuaproject.net

"Declare His glory among the nations." Psalm 96:3

Pray for the Nations

Urdu in Thailand



Source: Muzaffar Somro - Pixabay

Population: **7,400**
World Popl: **2,966,400**
Total Countries: **24**
People Cluster: **South Asia - other**
Main Language: **Urdu**
Main Religion: **Islam**
Status: **Unreached**
Evangelicals: **0.40%**
Chr Adherents: **0.50%**
Scripture: **Complete Bible**

www.joshuaproject.net

"Declare His glory among the nations." Psalm 96:3

Pray for the Nations

Vietnamese in Thailand



Source: Dragon Images - Shutterstock

Population: **125,000**
World Popl: **90,248,400**
Total Countries: **29**
People Cluster: **Vietnamese**
Main Language: **Vietnamese**
Main Religion: **Buddhism**
Status: **Minimally Reached**
Evangelicals: **1.80%**
Chr Adherents: **9.00%**
Scripture: **Complete Bible**

www.joshuaproject.net

"Declare His glory among the nations." Psalm 96:3

Pray for the Nations

Wa Parauk in Thailand



Source: Asia Harvest-Operation Myanmar

Population: **7,100**
World Popl: **850,100**
Total Countries: **3**
People Cluster: **Mon-Khmer**
Main Language: **Wa, Parauk**
Main Religion: **Ethnic Religions**
Status: **Significantly reached**
Evangelicals: **15.0%**
Chr Adherents: **30.0%**
Scripture: **Complete Bible**

www.joshuaproject.net

"Declare His glory among the nations." Psalm 96:3

Pray for the Nations

Xinh Mun in Thailand



Source: Asia Harvest

Population: **3,700**
World Popl: **45,700**
Total Countries: **3**
People Cluster: **Mon-Khmer**
Main Language: **Puoc**
Main Religion: **Ethnic Religions**
Status: **Minimally Reached**
Evangelicals: **1.00%**
Chr Adherents: **15.00%**
Scripture: **Translation Started**

www.joshuaproject.net

"Declare His glory among the nations." Psalm 96:3

Pray for the Nations

Yong in Thailand



Source: Anonymous

Population: **14,000**
World Popl: **14,000**
Total Countries: **1**
People Cluster: **Tai**
Main Language: **Yong**
Main Religion: **Buddhism**
Status: **Unreached**
Evangelicals: **0.20%**
Chr Adherents: **0.20%**
Scripture: **Portions**

www.joshuaproject.net

"Declare His glory among the nations." Psalm 96:3

Pray for the Nations

Yoy in Thailand



Source: Garry Knight - Flickr

Population: **8,100**
World Popl: **21,100**
Total Countries: **2**
People Cluster: **Tai**
Main Language: **Yoy**
Main Religion: **Buddhism**
Status: **Unreached**
Evangelicals: **0.50%**
Chr Adherents: **0.90%**
Scripture: **Portions**

www.joshuaproject.net

"Declare His glory among the nations." Psalm 96:3

Pray for the Nations

Adabe in Timor-Leste



Source: Anonymous

Population: **9,400**
World Popl: **9,400**
Total Countries: **1**
People Cluster: **Timor**
Main Language: **Atauran**
Main Religion: **Christianity**
Status: **Partially reached**
Evangelicals: **2.5%**
Chr Adherents: **64.0%**
Scripture: **Portions**

www.joshuaproject.net

"Declare His glory among the nations." Psalm 96:3

Pray for the Nations

Baikeno in Timor-Leste



Source: Anonymous

Population: **83,000**
World Popl: **83,000**
Total Countries: **1**
People Cluster: **Timor**
Main Language: **Baikeno**
Main Religion: **Christianity**
Status: **Superficially reached**
Evangelicals: **2.0%**
Chr Adherents: **98.0%**
Scripture: **Portions**

www.joshuaproject.net

"Declare His glory among the nations." Psalm 96:3

Pray for the Nations

Bunak in Timor-Leste



Source: David PalazÃ³n - Wikimedia

Population: **77,000**
World Popl: **102,000**
Total Countries: **2**
People Cluster: **Timor**
Main Language: **Bunak**
Main Religion: **Ethnic Religions**
Status: **Partially reached**
Evangelicals: **3.0%**
Chr Adherents: **23.0%**
Scripture: **Translation Started**

www.joshuaproject.net

"Declare His glory among the nations." Psalm 96:3

Pray for the Nations

Dagoda in Timor-Leste



Source: Anonymous

Population: **49,000**
World Popl: **49,000**
Total Countries: **1**
People Cluster: **Timor**
Main Language: **Fataluku**
Main Religion: **Christianity**
Status: **Superficially reached**
Evangelicals: **2.0%**
Chr Adherents: **88.0%**
Scripture: **Portions**

www.joshuaproject.net

"Declare His glory among the nations." Psalm 96:3

Pray for the Nations

Deaf in Timor-Leste



Source: Anonymous

Population: **6,100**
World Popl: **27,763,250**
Total Countries: **164**
People Cluster: **Deaf**
Main Language: **Language unknown**
Main Religion: **Unknown**
Status: **Frontier Unreached**
Evangelicals: **0.00%**
Chr Adherents: **0.00%**
Scripture: **Unspecified**

www.joshuaproject.net

"Declare His glory among the nations." Psalm 96:3

Pray for the Nations

Galoli in Timor-Leste



Population: **19,000**
World Popl: **34,000**
Total Countries: **2**
People Cluster: **Timor**
Main Language: **Galolen**
Main Religion: **Christianity**
Status: **Partially reached**
Evangelicals: **2.5%**
Chr Adherents: **94.0%**
Scripture: **Translation Started**

www.joshuaproject.net

"Declare His glory among the nations." Psalm 96:3

Pray for the Nations

Habu in Timor-Leste



Source: Anonymous

Population: **2,600**
World Popl: **2,600**
Total Countries: **1**
People Cluster: **Timor**
Main Language: **Habun**
Main Religion: **Christianity**
Status: **Partially reached**
Evangelicals: **3.0%**
Chr Adherents: **56.0%**
Scripture: **Translation Started**

www.joshuaproject.net

"Declare His glory among the nations." Psalm 96:3

Pray for the Nations

Idate in Timor-Leste



Source: Anonymous

Population: **17,000**
World Popl: **17,000**
Total Countries: **1**
People Cluster: **Timor**
Main Language: **Idate**
Main Religion: **Christianity**
Status: **Superficially reached**
Evangelicals: **0.8%**
Chr Adherents: **58.0%**
Scripture: **Translation Started**

www.joshuaproject.net

"Declare His glory among the nations." Psalm 96:3

Pray for the Nations

Kairui-Midik in Timor-Leste



Source: Anonymous

Population: **22,000**
World Popl: **22,000**
Total Countries: **1**
People Cluster: **Timor**
Main Language: **Kairui-Midiki**
Main Religion: **Christianity**
Status: **Superficially reached**
Evangelicals: **2.0%**
Chr Adherents: **92.0%**
Scripture: **Translation Started**

www.joshuaproject.net

"Declare His glory among the nations." Psalm 96:3

Pray for the Nations

Kemak in Timor-Leste



Source: Anonymous

Population: **82,000**
World Popl: **94,000**
Total Countries: **2**
People Cluster: **Timor**
Main Language: **Kemak**
Main Religion: **Christianity**
Status: **Superficially reached**
Evangelicals: **1.5%**
Chr Adherents: **94.0%**
Scripture: **Portions**

www.joshuaproject.net

"Declare His glory among the nations." Psalm 96:3

Pray for the Nations

Lakalei in Timor-Leste



Population: **4,400**
World Popl: **4,400**
Total Countries: **1**
People Cluster: **Timor**
Main Language: **Lakalei**
Main Religion: **Christianity**
Status: **Superficially reached**
Evangelicals: **1.0%**
Chr Adherents: **83.0%**
Scripture: **Translation Started**

www.joshuaproject.net

"Declare His glory among the nations." Psalm 96:3

Pray for the Nations

Makalero in Timor-Leste



Population: **9,500**
World Popl: **9,500**
Total Countries: **1**
People Cluster: **Timor**
Main Language: **Makalero**
Main Religion: **Christianity**
Status: **Partially reached**
Evangelicals: **5.0%**
Chr Adherents: **90.0%**
Scripture: **Translation Started**

www.joshuaproject.net

"Declare His glory among the nations." Psalm 96:3

Pray for the Nations

Makasai in Timor-Leste



Source: Anonymous

Population: **148,000**
World Popl: **148,000**
Total Countries: **1**
People Cluster: **Timor**
Main Language: **Makasae**
Main Religion: **Christianity**
Status: **Partially reached**
Evangelicals: **2.5%**
Chr Adherents: **92.0%**
Scripture: **Translation Started**

www.joshuaproject.net

"Declare His glory among the nations." Psalm 96:3

Pray for the Nations

Maku'a in Timor-Leste



Population: **70**
World Popl: **70**
Total Countries: **1**
People Cluster: **Timor**
Main Language: **Fataluku**
Main Religion: **Ethnic Religions**
Status: **Minimally Reached**
Evangelicals: **2.00%**
Chr Adherents: **23.00%**
Scripture: **Portions**

www.joshuaproject.net

"Declare His glory among the nations." Psalm 96:3

Pray for the Nations

Mambai in Timor-Leste



Source: Anonymous

Population: **235,000**
World Popl: **235,000**
Total Countries: **1**
People Cluster: **Timor**
Main Language: **Mambae**
Main Religion: **Christianity**
Status: **Partially reached**
Evangelicals: **2.3%**
Chr Adherents: **99.0%**
Scripture: **Portions**

www.joshuaproject.net

"Declare His glory among the nations." Psalm 96:3

Pray for the Nations

Naueti in Timor-Leste



Source: Anonymous

Population: **20,000**
World Popl: **20,000**
Total Countries: **1**
People Cluster: **Timor**
Main Language: **Nauete**
Main Religion: **Christianity**
Status: **Superficially reached**
Evangelicals: **2.0%**
Chr Adherents: **77.0%**
Scripture: **Portions**

www.joshuaproject.net

"Declare His glory among the nations." Psalm 96:3

Pray for the Nations

Tetun in Timor-Leste



Source: Franc Le Blanc

Population: **85,000**
World Popl: **561,000**
Total Countries: **2**
People Cluster: **Timor**
Main Language: **Tetun**
Main Religion: **Christianity**
Status: **Partially reached**
Evangelicals: **3.0%**
Chr Adherents: **99.0%**
Scripture: **New Testament**

www.joshuaproject.net

"Declare His glory among the nations." Psalm 96:3

Pray for the Nations

Tetun Dili in Timor-Leste



Source: Anonymous

Population: **441,000**
World Popl: **451,000**
Total Countries: **2**
People Cluster: **Timor**
Main Language: **Tetun Dili**
Main Religion: **Christianity**
Status: **Partially reached**
Evangelicals: **2.9%**
Chr Adherents: **98.0%**
Scripture: **Complete Bible**

www.joshuaproject.net

"Declare His glory among the nations." Psalm 96:3

Pray for the Nations

Tokode in Timor-Leste



Source: Anonymous

Population: **56,000**
World Popl: **56,000**
Total Countries: **1**
People Cluster: **Timor**
Main Language: **Tukudede**
Main Religion: **Christianity**
Status: **Superficially reached**
Evangelicals: **2.0%**
Chr Adherents: **94.0%**
Scripture: **Portions**

www.joshuaproject.net

"Declare His glory among the nations." Psalm 96:3

Pray for the Nations

Waima'a in Timor-Leste



Source: Anonymous

Population: **25,000**
World Popl: **25,000**
Total Countries: **1**
People Cluster: **Timor**
Main Language: **Waima'a**
Main Religion: **Christianity**
Status: **Superficially reached**
Evangelicals: **1.5%**
Chr Adherents: **89.0%**
Scripture: **Translation Started**

www.joshuaproject.net

"Declare His glory among the nations." Psalm 96:3

Pray for the Nations

Welaun in Timor-Leste



Population: **4,900**
World Popl: **6,500**
Total Countries: **2**
People Cluster: **Timor**
Main Language: **Welaun**
Main Religion: **Christianity**
Status: **Partially reached**
Evangelicals: **4.0%**
Chr Adherents: **70.0%**
Scripture: **Translation Started**

www.joshuaproject.net

"Declare His glory among the nations." Psalm 96:3

Pray for the Nations

Akha in Vietnam



Source: Arian Zwegers - Flickr

Population: **24,000**
World Popl: **627,000**
Total Countries: **5**
People Cluster: **Hani**
Main Language: **Akha**
Main Religion: **Ethnic Religions**
Status: **Unreached**
Evangelicals: **0.30%**
Chr Adherents: **5.00%**
Scripture: **Complete Bible**

www.joshuaproject.net

"Declare His glory among the nations." Psalm 96:3

Pray for the Nations

Arem in Vietnam



Source: Asia Harvest

Population: **100**
World Popl: **1,000**
Total Countries: **2**
People Cluster: **Mon-Khmer**
Main Language: **Arem**
Main Religion: **Ethnic Religions**
Status: **Frontier Unreached**
Evangelicals: **0.00%**
Chr Adherents: **0.00%**
Scripture: **Translation Started**

www.joshuaproject.net

"Declare His glory among the nations." Psalm 96:3

Pray for the Nations

Bahnar in Vietnam



Source: Asia Harvest

Population: **304,000**
World Popl: **304,000**
Total Countries: **1**
People Cluster: **Mon-Khmer**
Main Language: **Bahnar**
Main Religion: **Ethnic Religions**
Status: **Significantly reached**
Evangelicals: **13.7%**
Chr Adherents: **16.0%**
Scripture: **Complete Bible**

www.joshuaproject.net

"Declare His glory among the nations." Psalm 96:3

Pray for the Nations

Bih in Vietnam



Population: **600**
World Popl: **600**
Total Countries: **1**
People Cluster: **Cham**
Main Language: **Rade**
Main Religion: **Christianity**
Status: **Significantly reached**
Evangelicals: **33.0%**
Chr Adherents: **80.0%**
Scripture: **Complete Bible**

www.joshuaproject.net

"Declare His glory among the nations." Psalm 96:3

Pray for the Nations

Bouyei in Vietnam



Source: Yves Picq - Wikimedia

Population: **71,000**
World Popl: **3,648,000**
Total Countries: **3**
People Cluster: **Bouyei**
Main Language: **Bouyei**
Main Religion: **Ethnic Religions**
Status: **Unreached**
Evangelicals: **0.01%**
Chr Adherents: **0.50%**
Scripture: **Portions**

www.joshuaproject.net

"Declare His glory among the nations." Psalm 96:3

Pray for the Nations

Brao in Vietnam



Source: Cambodia Research Network

Population: **600**
World Popl: **41,600**
Total Countries: **3**
People Cluster: **Mon-Khmer**
Main Language: **Brao**
Main Religion: **Ethnic Religions**
Status: **Minimally Reached**
Evangelicals: **0.10%**
Chr Adherents: **10.00%**
Scripture: **Portions**

www.joshuaproject.net

"Declare His glory among the nations." Psalm 96:3

Pray for the Nations

Bru, Eastern in Vietnam



Source: Peoples of Laos, Asia Harvest

Population: **70,000**
World Popl: **133,000**
Total Countries: **3**
People Cluster: **Mon-Khmer**
Main Language: **Bru, Eastern**
Main Religion: **Ethnic Religions**
Status: **Partially reached**
Evangelicals: **7.1%**
Chr Adherents: **10.0%**
Scripture: **Complete Bible**

www.joshuaproject.net

"Declare His glory among the nations." Psalm 96:3

Pray for the Nations

Cham, Eastern in Vietnam



Source: Anonymous

Population: **139,000**
World Popl: **140,000**
Total Countries: **2**
People Cluster: **Cham**
Main Language: **Cham, Eastern**
Main Religion: **Hinduism**
Status: **Unreached**
Evangelicals: **0.40%**
Chr Adherents: **5.00%**
Scripture: **New Testament**

www.joshuaproject.net

"Declare His glory among the nations." Psalm 96:3

Pray for the Nations

Cham, Western in Vietnam



Source: Cambodia Research Network

Population: **49,000**
World Popl: **345,300**
Total Countries: **6**
People Cluster: **Cham**
Main Language: **Cham, Western**
Main Religion: **Islam**
Status: **Frontier Unreached**
Evangelicals: **0.00%**
Chr Adherents: **0.02%**
Scripture: **New Testament**

www.joshuaproject.net

"Declare His glory among the nations." Psalm 96:3

Pray for the Nations

Chinese, general in Vietnam



Source: Ming Xia - Flickr

Population: **913,000**
World Popl: **15,516,800**
Total Countries: **46**
People Cluster: **Chinese**
Main Language: **Chinese, Mandarin**
Main Religion: **Non-Religious**
Status: **Partially reached**
Evangelicals: **5.7%**
Chr Adherents: **7.0%**
Scripture: **Complete Bible**

www.joshuaproject.net

"Declare His glory among the nations." Psalm 96:3

Pray for the Nations

Chrau in Vietnam



Source: The Peoples of Vietnam, Asia Har

Population: **31,000**
World Popl: **31,000**
Total Countries: **1**
People Cluster: **Mon-Khmer**
Main Language: **Chrau**
Main Religion: **Ethnic Religions**
Status: **Significantly reached**
Evangelicals: **19.0%**
Chr Adherents: **45.0%**
Scripture: **New Testament**

www.joshuaproject.net

"Declare His glory among the nations." Psalm 96:3

Pray for the Nations

Churu in Vietnam



Source: Asia Harvest

Population: **24,000**
World Popl: **24,000**
Total Countries: **1**
People Cluster: **Cham**
Main Language: **Chru**
Main Religion: **Ethnic Religions**
Status: **Significantly reached**
Evangelicals: **32.0%**
Chr Adherents: **40.0%**
Scripture: **New Testament**

www.joshuaproject.net

"Declare His glory among the nations." Psalm 96:3

Pray for the Nations

Chut in Vietnam



Source: Thi - Shutterstock

Population: **7,900**
World Popl: **8,400**
Total Countries: **2**
People Cluster: **Mon-Khmer**
Main Language: **Chut**
Main Religion: **Ethnic Religions**
Status: **Frontier Unreached**
Evangelicals: **0.00%**
Chr Adherents: **0.00%**
Scripture: **Unspecified**

www.joshuaproject.net

"Declare His glory among the nations." Psalm 96:3

Pray for the Nations

Coong in Vietnam



Source: Anonymous

Population: **2,900**
World Popl: **2,900**
Total Countries: **1**
People Cluster: **Tibeto-Burman, other**
Main Language: **Coong**
Main Religion: **Ethnic Religions**
Status: **Frontier Unreached**
Evangelicals: **0.00%**
Chr Adherents: **0.00%**
Scripture: **Unspecified**

www.joshuaproject.net

"Declare His glory among the nations." Psalm 96:3

Pray for the Nations

Cua in Vietnam



Source: Asia Harvest

Population: **42,000**
World Popl: **42,000**
Total Countries: **1**
People Cluster: **Mon-Khmer**
Main Language: **Cua**
Main Religion: **Ethnic Religions**
Status: **Partially reached**
Evangelicals: **2.3%**
Chr Adherents: **10.0%**
Scripture: **New Testament**

www.joshuaproject.net

"Declare His glory among the nations." Psalm 96:3

Pray for the Nations

Deaf in Vietnam



Source: manothegreek

Population: **86,000**
World Popl: **27,763,250**
Total Countries: **164**
People Cluster: **Deaf**
Main Language: **Hanoi Sign Language**
Main Religion: **Unknown**
Status: **Unreached**
Evangelicals: **Unknown %**
Chr Adherents: **1.50%**
Scripture: **Portions**

www.joshuaproject.net

"Declare His glory among the nations." Psalm 96:3

Pray for the Nations

En in Vietnam



Population: **300**
World Popl: **300**
Total Countries: **1**
People Cluster: **Tai**
Main Language: **En**
Main Religion: **Ethnic Religions**
Status: **Frontier Unreached**
Evangelicals: **0.00%**
Chr Adherents: **0.00%**
Scripture: **Translation Started**

www.joshuaproject.net

"Declare His glory among the nations." Psalm 96:3

Pray for the Nations

Eurasian in Vietnam



Source: MySabah.com

Population: **502,000**
World Popl: **1,758,700**
Total Countries: **12**
People Cluster: **Southeast Asian, other**
Main Language: **French**
Main Religion: **Christianity**
Status: **Superficially reached**
Evangelicals: **2.0%**
Chr Adherents: **59.0%**
Scripture: **Complete Bible**

www.joshuaproject.net

"Declare His glory among the nations." Psalm 96:3

Pray for the Nations

French in Vietnam



Source: Masters View / Howard Erickson

Population: **6,000**
World Popl: **52,093,190**
Total Countries: **80**
People Cluster: **French**
Main Language: **French**
Main Religion: **Christianity**
Status: **Superficially reached**
Evangelicals: **1.0%**
Chr Adherents: **63.0%**
Scripture: **Complete Bible**

www.joshuaproject.net

"Declare His glory among the nations." Psalm 96:3

Pray for the Nations

Gelao, Green in Vietnam



Population: **2,000**
World Popl: **2,000**
Total Countries: **1**
People Cluster: **Kadai**
Main Language: **Gelao, Green**
Main Religion: **Ethnic Religions**
Status: **Frontier Unreached**
Evangelicals: **0.00%**
Chr Adherents: **0.00%**
Scripture: **Unspecified**

www.joshuaproject.net

"Declare His glory among the nations." Psalm 96:3

Pray for the Nations

Gelao, Red in Vietnam



Population: **200**
World Popl: **200**
Total Countries: **1**
People Cluster: **Kadai**
Main Language: **Chinese, Mandarin**
Main Religion: **Ethnic Religions**
Status: **Frontier Unreached**
Evangelicals: **0.00%**
Chr Adherents: **0.00%**
Scripture: **Complete Bible**

www.joshuaproject.net

"Declare His glory among the nations." Psalm 96:3

Pray for the Nations

Gelao, White in Vietnam



Population: **200**
World Popl: **200**
Total Countries: **1**
People Cluster: **Kadai**
Main Language: **Duoluo**
Main Religion: **Ethnic Religions**
Status: **Frontier Unreached**
Evangelicals: **0.00%**
Chr Adherents: **0.00%**
Scripture: **Translation Started**

www.joshuaproject.net

"Declare His glory among the nations." Psalm 96:3

Pray for the Nations

Halang in Vietnam



Source: Peoples of Laos, Asia Harvest

Population: **17,000**
World Popl: **23,900**
Total Countries: **2**
People Cluster: **Mon-Khmer**
Main Language: **Halang**
Main Religion: **Ethnic Religions**
Status: **Partially reached**
Evangelicals: **6.6%**
Chr Adherents: **15.0%**
Scripture: **Portions**

www.joshuaproject.net

"Declare His glory among the nations." Psalm 96:3

Pray for the Nations

Halang Doan in Vietnam



Population: **3,700**
World Popl: **7,200**
Total Countries: **2**
People Cluster: **Mon-Khmer**
Main Language: **Halang Doan**
Main Religion: **Ethnic Religions**
Status: **Partially reached**
Evangelicals: **2.9%**
Chr Adherents: **20.0%**
Scripture: **Translation Started**

www.joshuaproject.net

"Declare His glory among the nations." Psalm 96:3

Pray for the Nations

Han Chinese, Cantonese in Vietnam



Source: Karolien Taverniers - Flickr

Population: **586,000**
World Popl: **80,002,900**
Total Countries: **32**
People Cluster: **Chinese**
Main Language: **Chinese, Yue**
Main Religion: **Non-Religious**
Status: **Partially reached**
Evangelicals: **5.8%**
Chr Adherents: **8.0%**
Scripture: **Complete Bible**

www.joshuaproject.net

"Declare His glory among the nations." Psalm 96:3

Pray for the Nations

Hani in Vietnam



Source: Takeaway - Wikimedia

Population: **27,000**
World Popl: **779,000**
Total Countries: **2**
People Cluster: **Hani**
Main Language: **Hani**
Main Religion: **Ethnic Religions**
Status: **Unreached**
Evangelicals: **0.06%**
Chr Adherents: **0.50%**
Scripture: **Portions**

www.joshuaproject.net

"Declare His glory among the nations." Psalm 96:3

Pray for the Nations

Haroi in Vietnam



Source: JÃ©rÃ©my Couture - Wikimedia

Population: **47,000**
World Popl: **47,000**
Total Countries: **1**
People Cluster: **Cham**
Main Language: **Haroi**
Main Religion: **Ethnic Religions**
Status: **Unreached**
Evangelicals: **1.11%**
Chr Adherents: **2.00%**
Scripture: **Portions**

www.joshuaproject.net

"Declare His glory among the nations." Psalm 96:3

Pray for the Nations

Hmong Bua in Vietnam



Source: Anonymous

Population: **26,000**
World Popl: **95,000**
Total Countries: **3**
People Cluster: **Miao / Hmong**
Main Language: **Miao, Chuanqiandian Clust**
Main Religion: **Ethnic Religions**
Status: **Significantly reached**
Evangelicals: **17.0%**
Chr Adherents: **25.0%**
Scripture: **Complete Bible**

www.joshuaproject.net

"Declare His glory among the nations." Psalm 96:3

Pray for the Nations

Hmong Daw in Vietnam



Source: Anonymous

Population: **1,212,000**
World Popl: **2,190,000**
Total Countries: **6**
People Cluster: **Miao / Hmong**
Main Language: **Hmong Daw**
Main Religion: **Christianity**
Status: **Significantly reached**
Evangelicals: **19.1%**
Chr Adherents: **51.0%**
Scripture: **Complete Bible**

www.joshuaproject.net

"Declare His glory among the nations." Psalm 96:3

Pray for the Nations

Hmong Do in Vietnam



Source: Lon&Queta - Flickr

Population: **Unknown**
World Popl: **Unknown**
Total Countries: **1**
People Cluster: **Miao / Hmong**
Main Language: **Hmong Do**
Main Religion: **Ethnic Religions**
Status: **Significantly reached**
Evangelicals: **14.0%**
Chr Adherents: **19.0%**
Scripture: **Translation Started**

www.joshuaproject.net

"Declare His glory among the nations." Psalm 96:3

Pray for the Nations

Hmong Don in Vietnam



Population: **Unknown**
World Popl: **Unknown**
Total Countries: **1**
People Cluster: **Miao / Hmong**
Main Language: **Hmong Don**
Main Religion: **Ethnic Religions**
Status: **Significantly reached**
Evangelicals: **14.0%**
Chr Adherents: **20.0%**
Scripture: **Complete Bible**

www.joshuaproject.net

"Declare His glory among the nations." Psalm 96:3

Pray for the Nations

Hmong Njua in Vietnam



Source: AlivePhoto - Shutterstock

Population: **170,000**
World Popl: **800,800**
Total Countries: **10**
People Cluster: **Miao / Hmong**
Main Language: **Hmong Njua**
Main Religion: **Christianity**
Status: **Significantly reached**
Evangelicals: **19.0%**
Chr Adherents: **50.0%**
Scripture: **Complete Bible**

www.joshuaproject.net

"Declare His glory among the nations." Psalm 96:3

Pray for the Nations

Hmong Shua, Sinicized in Vietnam



Source: Peoples of the World Foundation

Population: **2,600**
World Popl: **352,600**
Total Countries: **2**
People Cluster: **Miao / Hmong**
Main Language: **Sinicized Miao**
Main Religion: **Ethnic Religions**
Status: **Significantly reached**
Evangelicals: **15.0%**
Chr Adherents: **20.0%**
Scripture: **Portions**

www.joshuaproject.net

"Declare His glory among the nations." Psalm 96:3

Pray for the Nations

Hre in Vietnam



Source: Asia Harvest

Population: **157,000**
World Popl: **157,000**
Total Countries: **1**
People Cluster: **Mon-Khmer**
Main Language: **Hre**
Main Religion: **Ethnic Religions**
Status: **Partially reached**
Evangelicals: **7.7%**
Chr Adherents: **10.0%**
Scripture: **Complete Bible**

www.joshuaproject.net

"Declare His glory among the nations." Psalm 96:3

Pray for the Nations

Hung in Vietnam



Source: Peoples of Laos, Asia Harvest

Population: **1,000**
World Popl: **2,500**
Total Countries: **2**
People Cluster: **Mon-Khmer**
Main Language: **Hung**
Main Religion: **Ethnic Religions**
Status: **Unreached**
Evangelicals: **0.00%**
Chr Adherents: **2.00%**
Scripture: **Unspecified**

www.joshuaproject.net

"Declare His glory among the nations." Psalm 96:3

Pray for the Nations

Iu Mien in Vietnam



Source: Anonymous

Population: **288,000**
World Popl: **1,677,500**
Total Countries: **6**
People Cluster: **Yao-Mien**
Main Language: **Iu Mien**
Main Religion: **Ethnic Religions**
Status: **Partially reached**
Evangelicals: **3.1%**
Chr Adherents: **8.0%**
Scripture: **Complete Bible**

www.joshuaproject.net

"Declare His glory among the nations." Psalm 96:3

Pray for the Nations

Japanese in Vietnam



Source: N-Y-C - Pixabay

Population: **10,000**
World Popl: **119,044,000**
Total Countries: **37**
People Cluster: **Japanese**
Main Language: **Japanese**
Main Religion: **Buddhism**
Status: **Unreached**
Evangelicals: **0.50%**
Chr Adherents: **1.50%**
Scripture: **Complete Bible**

www.joshuaproject.net

"Declare His glory among the nations." Psalm 96:3

Pray for the Nations

Jarai in Vietnam



Source: Cambodia Research Network

Population: **539,000**
World Popl: **566,000**
Total Countries: **2**
People Cluster: **Cham**
Main Language: **Jarai**
Main Religion: **Ethnic Religions**
Status: **Significantly reached**
Evangelicals: **26.3%**
Chr Adherents: **30.0%**
Scripture: **Complete Bible**

www.joshuaproject.net

"Declare His glory among the nations." Psalm 96:3

Pray for the Nations

Jeh in Vietnam



Source: Peoples of Laos, Asia Harvest

Population: **66,000**
World Popl: **79,000**
Total Countries: **2**
People Cluster: **Mon-Khmer**
Main Language: **Jeh**
Main Religion: **Ethnic Religions**
Status: **Significantly reached**
Evangelicals: **18.1%**
Chr Adherents: **45.0%**
Scripture: **New Testament**

www.joshuaproject.net

"Declare His glory among the nations." Psalm 96:3

Pray for the Nations

Katu, Eastern in Vietnam



Source: manothegreek

Population: **78,000**
World Popl: **78,000**
Total Countries: **1**
People Cluster: **Mon-Khmer**
Main Language: **Katu, Eastern**
Main Religion: **Ethnic Religions**
Status: **Unreached**
Evangelicals: **0.59%**
Chr Adherents: **1.00%**
Scripture: **New Testament**

www.joshuaproject.net

"Declare His glory among the nations." Psalm 96:3

Pray for the Nations

Katua in Vietnam



Source: Anonymous

Population: **4,600**
World Popl: **4,600**
Total Countries: **1**
People Cluster: **Mon-Khmer**
Main Language: **Katua**
Main Religion: **Ethnic Religions**
Status: **Minimally Reached**
Evangelicals: **1.00%**
Chr Adherents: **20.00%**
Scripture: **Translation Started**

www.joshuaproject.net

"Declare His glory among the nations." Psalm 96:3

Pray for the Nations

Khang in Vietnam



Source: Anonymous

Population: **17,000**
World Popl: **17,000**
Total Countries: **1**
People Cluster: **Mon-Khmer**
Main Language: **Khang**
Main Religion: **Ethnic Religions**
Status: **Unreached**
Evangelicals: **0.01%**
Chr Adherents: **0.50%**
Scripture: **Translation Started**

www.joshuaproject.net

"Declare His glory among the nations." Psalm 96:3

Pray for the Nations

Khao in Vietnam



Population: **19,000**
World Popl: **19,000**
Total Countries: **1**
People Cluster: **Mon-Khmer**
Main Language: **Khao**
Main Religion: **Ethnic Religions**
Status: **Partially reached**
Evangelicals: **4.0%**
Chr Adherents: **5.0%**
Scripture: **Translation Needed**

www.joshuaproject.net

"Declare His glory among the nations." Psalm 96:3

Pray for the Nations

Khmer in Vietnam



Source: Anonymous

Population: **1,385,000**
World Popl: **17,786,900**
Total Countries: **14**
People Cluster: **Mon-Khmer**
Main Language: **Khmer**
Main Religion: **Buddhism**
Status: **Unreached**
Evangelicals: **1.87%**
Chr Adherents: **3.00%**
Scripture: **Complete Bible**

www.joshuaproject.net

"Declare His glory among the nations." Psalm 96:3

Pray for the Nations

Khmu in Vietnam



Source: Anonymous

Population: **95,000**
World Popl: **921,300**
Total Countries: **5**
People Cluster: **Mon-Khmer**
Main Language: **Khmu**
Main Religion: **Ethnic Religions**
Status: **Unreached**
Evangelicals: **0.01%**
Chr Adherents: **1.00%**
Scripture: **Portions**

www.joshuaproject.net

"Declare His glory among the nations." Psalm 96:3

Pray for the Nations

Khua in Vietnam



Source: Asia Harvest

Population: **1,300**
World Popl: **6,200**
Total Countries: **2**
People Cluster: **Mon-Khmer**
Main Language: **Khua**
Main Religion: **Ethnic Religions**
Status: **Unreached**
Evangelicals: **0.00%**
Chr Adherents: **1.00%**
Scripture: **Translation Started**

www.joshuaproject.net

"Declare His glory among the nations." Psalm 96:3

Pray for the Nations

Kim Mun in Vietnam



Source: Jean Francois Perigois

Population: **222,000**
World Popl: **561,700**
Total Countries: **3**
People Cluster: **Yao-Mien**
Main Language: **Kim Mun**
Main Religion: **Ethnic Religions**
Status: **Unreached**
Evangelicals: **0.00%**
Chr Adherents: **1.00%**
Scripture: **New Testament**

www.joshuaproject.net

"Declare His glory among the nations." Psalm 96:3

Pray for the Nations

Koho in Vietnam



Source: Asia Harvest

Population: **197,000**
World Popl: **200,200**
Total Countries: **2**
People Cluster: **Mon-Khmer**
Main Language: **Koho**
Main Religion: **Christianity**
Status: **Significantly reached**
Evangelicals: **39.6%**
Chr Adherents: **75.0%**
Scripture: **Complete Bible**

www.joshuaproject.net

"Declare His glory among the nations." Psalm 96:3

Pray for the Nations

Korean in Vietnam



Source: Tycho Atsma - Unsplash

Population: **89,000**
World Popl: **80,283,600**
Total Countries: **40**
People Cluster: **Korean**
Main Language: **Korean**
Main Religion: **Non-Religious**
Status: **Significantly reached**
Evangelicals: **13.0%**
Chr Adherents: **27.0%**
Scripture: **Complete Bible**

www.joshuaproject.net

"Declare His glory among the nations." Psalm 96:3

Pray for the Nations

Kucong in Vietnam



Source: Operation China, Asia Harvest

Population: **8,300**
World Popl: **52,300**
Total Countries: **2**
People Cluster: **Tibeto-Burman, other**
Main Language: **Kucong**
Main Religion: **Buddhism**
Status: **Unreached**
Evangelicals: **1.24%**
Chr Adherents: **2.00%**
Scripture: **Translation Needed**

www.joshuaproject.net

"Declare His glory among the nations." Psalm 96:3

Pray for the Nations

Lachi in Vietnam



Source: Operation China, Asia Harvest

Population: **16,000**
World Popl: **18,600**
Total Countries: **2**
People Cluster: **Tai**
Main Language: **Lachi**
Main Religion: **Ethnic Religions**
Status: **Unreached**
Evangelicals: **0.05%**
Chr Adherents: **3.00%**
Scripture: **Translation Started**

www.joshuaproject.net

"Declare His glory among the nations." Psalm 96:3

Pray for the Nations

Lachi, White in Vietnam



Population: **2,400**
World Popl: **2,400**
Total Countries: **1**
People Cluster: **Tai**
Main Language: **Lachi, White**
Main Religion: **Ethnic Religions**
Status: **Unreached**
Evangelicals: **0.05%**
Chr Adherents: **0.50%**
Scripture: **Translation Started**

www.joshuaproject.net

"Declare His glory among the nations." Psalm 96:3

Pray for the Nations

Laghuu in Vietnam



Population: **400**
World Popl: **400**
Total Countries: **1**
People Cluster: **Tibeto-Burman, other**
Main Language: **Laghuu**
Main Religion: **Ethnic Religions**
Status: **Unreached**
Evangelicals: **1.00%**
Chr Adherents: **3.00%**
Scripture: **Translation Started**

www.joshuaproject.net

"Declare His glory among the nations." Psalm 96:3

Pray for the Nations

Laha in Vietnam



Source: Anonymous

Population: **11,000**
World Popl: **11,000**
Total Countries: **1**
People Cluster: **Kadai**
Main Language: **Laha (Viet Nam)**
Main Religion: **Ethnic Religions**
Status: **Frontier Unreached**
Evangelicals: **0.04%**
Chr Adherents: **0.04%**
Scripture: **Translation Started**

www.joshuaproject.net

"Declare His glory among the nations." Psalm 96:3

Pray for the Nations

Lahu in Vietnam



Source: Asia Harvest-Operation Myanmar

Population: **13,000**
World Popl: **589,800**
Total Countries: **6**
People Cluster: **Tibeto-Burman, other**
Main Language: **Lahu**
Main Religion: **Ethnic Religions**
Status: **Unreached**
Evangelicals: **0.04%**
Chr Adherents: **5.00%**
Scripture: **Complete Bible**

www.joshuaproject.net

"Declare His glory among the nations." Psalm 96:3

Pray for the Nations

Lao in Vietnam



Source: Cambodia Research Network

Population: **18,000**
World Popl: **4,162,000**
Total Countries: **9**
People Cluster: **Lao**
Main Language: **Lao**
Main Religion: **Buddhism**
Status: **Unreached**
Evangelicals: **0.03%**
Chr Adherents: **3.40%**
Scripture: **Complete Bible**

www.joshuaproject.net

"Declare His glory among the nations." Psalm 96:3

Pray for the Nations

Maa in Vietnam

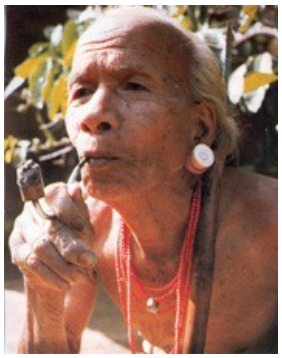

Source: Asia Harvest

Population: **53,000**
World Popl: **53,000**
Total Countries: **1**
People Cluster: **Mon-Khmer**
Main Language: **Maa**
Main Religion: **Ethnic Religions**
Status: **Significantly reached**
Evangelicals: **22.5%**
Chr Adherents: **35.0%**
Scripture: **Translation Started**

www.joshuaproject.net

"Declare His glory among the nations." Psalm 96:3

Pray for the Nations

Maleng in Vietnam



Source: Asia Harvest

Population: **1,300**
World Popl: **2,000**
Total Countries: **2**
People Cluster: **Mon-Khmer**
Main Language: **Maleng**
Main Religion: **Ethnic Religions**
Status: **Frontier Unreached**
Evangelicals: **0.00%**
Chr Adherents: **0.00%**
Scripture: **Translation Started**

www.joshuaproject.net

"Declare His glory among the nations." Psalm 96:3

Pray for the Nations

Mang in Vietnam



Source: Asia Harvest

Population: **4,900**
World Popl: **5,500**
Total Countries: **2**
People Cluster: **Mon-Khmer**
Main Language: **Mang**
Main Religion: **Ethnic Religions**
Status: **Unreached**
Evangelicals: **1.00%**
Chr Adherents: **1.00%**
Scripture: **Translation Started**

www.joshuaproject.net

"Declare His glory among the nations." Psalm 96:3

Pray for the Nations

Mantsi in Vietnam



Population: **4,900**
World Popl: **4,900**
Total Countries: **1**
People Cluster: **Tibeto-Burman, other**
Main Language: **Mantsi**
Main Religion: **Ethnic Religions**
Status: **Frontier Unreached**
Evangelicals: **Unknown %**
Chr Adherents: **0.00%**
Scripture: **Translation Started**

www.joshuaproject.net

"Declare His glory among the nations." Psalm 96:3

Pray for the Nations

Miao, Hua in Vietnam



Source: Operation China, Asia Harvest

Population: **4,500**
World Popl: **784,500**
Total Countries: **2**
People Cluster: **Miao / Hmong**
Main Language: **Miao, Chuanqiandian Clust**
Main Religion: **Ethnic Religions**
Status: **Unreached**
Evangelicals: **1.00%**
Chr Adherents: **2.00%**
Scripture: **Complete Bible**

www.joshuaproject.net

"Declare His glory among the nations." Psalm 96:3

Pray for the Nations

Mnong, Central in Vietnam



Source: Asia Harvest

Population: **40,000**
World Popl: **90,000**
Total Countries: **2**
People Cluster: **Mon-Khmer**
Main Language: **Mnong, Central**
Main Religion: **Christianity**
Status: **Significantly reached**
Evangelicals: **49.0%**
Chr Adherents: **75.0%**
Scripture: **Complete Bible**

www.joshuaproject.net

"Declare His glory among the nations." Psalm 96:3

Pray for the Nations

Mnong, Eastern in Vietnam



Population: **38,000**
World Popl: **38,000**
Total Countries: **1**
People Cluster: **Mon-Khmer**
Main Language: **Mnong, Eastern**
Main Religion: **Ethnic Religions**
Status: **Significantly reached**
Evangelicals: **20.6%**
Chr Adherents: **25.0%**
Scripture: **New Testament**

www.joshuaproject.net

"Declare His glory among the nations." Psalm 96:3

Pray for the Nations

Mnong, Southern in Vietnam



Source: Peoples of the World Foundation

Population: **38,000**
World Popl: **38,000**
Total Countries: **1**
People Cluster: **Mon-Khmer**
Main Language: **Mnong, Southern**
Main Religion: **Christianity**
Status: **Significantly reached**
Evangelicals: **48.0%**
Chr Adherents: **70.0%**
Scripture: **Translation Started**

www.joshuaproject.net

"Declare His glory among the nations." Psalm 96:3

Pray for the Nations

Monom in Vietnam



Population: **6,900**
World Popl: **6,900**
Total Countries: **1**
People Cluster: **Mon-Khmer**
Main Language: **Monom**
Main Religion: **Ethnic Religions**
Status: **Minimally Reached**
Evangelicals: **0.50%**
Chr Adherents: **20.00%**
Scripture: **Translation Started**

www.joshuaproject.net

"Declare His glory among the nations." Psalm 96:3

Pray for the Nations

Muong in Vietnam



Source: Quang Nguyen Vinh - Shutterstock

Population: **1,524,000**
World Popl: **1,524,000**
Total Countries: **1**
People Cluster: **Mon-Khmer**
Main Language: **Muong**
Main Religion: **Ethnic Religions**
Status: **Unreached**
Evangelicals: **0.02%**
Chr Adherents: **1.00%**
Scripture: **Complete Bible**

www.joshuaproject.net

"Declare His glory among the nations." Psalm 96:3

Pray for the Nations

Na-Meo in Vietnam



Population: **1,400**
World Popl: **1,400**
Total Countries: **1**
People Cluster: **Miao / Hmong**
Main Language: **Na-Meo**
Main Religion: **Ethnic Religions**
Status: **Frontier Unreached**
Evangelicals: **0.00%**
Chr Adherents: **0.00%**
Scripture: **Translation Started**

www.joshuaproject.net

"Declare His glory among the nations." Psalm 96:3

Pray for the Nations

Ngai in Vietnam



Source: Asia Harvest

Population: **1,700**
World Popl: **1,700**
Total Countries: **1**
People Cluster: **Chinese**
Main Language: **Chinese, Yue**
Main Religion: **Ethnic Religions**
Status: **Unreached**
Evangelicals: **0.80%**
Chr Adherents: **3.00%**
Scripture: **Complete Bible**

www.joshuaproject.net

"Declare His glory among the nations." Psalm 96:3

Pray for the Nations

Nguon in Vietnam



Source: Asia Harvest

Population: **2,400**
World Popl: **3,300**
Total Countries: **2**
People Cluster: **Mon-Khmer**
Main Language: **Nguon**
Main Religion: **Ethnic Religions**
Status: **Frontier Unreached**
Evangelicals: **0.00%**
Chr Adherents: **0.00%**
Scripture: **Translation Started**

www.joshuaproject.net

"Declare His glory among the nations." Psalm 96:3

Pray for the Nations

Nung in Vietnam

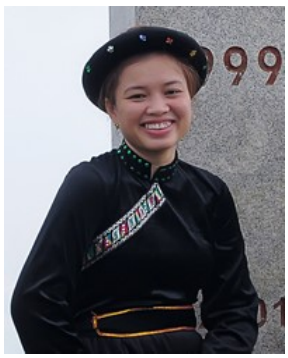

Source: Thi - Shutterstock

Population: **1,137,000**
World Popl: **1,137,000**
Total Countries: **1**
People Cluster: **Zhuang**
Main Language: **Nung**
Main Religion: **Ethnic Religions**
Status: **Unreached**
Evangelicals: **0.03%**
Chr Adherents: **1.00%**
Scripture: **New Testament**

www.joshuaproject.net

"Declare His glory among the nations." Psalm 96:3

Pray for the Nations

O-Du in Vietnam



Source: Asia Harvest

Population: **500**
World Popl: **1,200**
Total Countries: **2**
People Cluster: **Mon-Khmer**
Main Language: **O'du**
Main Religion: **Ethnic Religions**
Status: **Unreached**
Evangelicals: **0.00%**
Chr Adherents: **4.00%**
Scripture: **Translation Started**

www.joshuaproject.net

"Declare His glory among the nations." Psalm 96:3

Pray for the Nations

Pa Di in Vietnam



Population: **400**
World Popl: **1,400**
Total Countries: **2**
People Cluster: **Mon-Khmer**
Main Language: **Pa Di**
Main Religion: **Ethnic Religions**
Status: **Unreached**
Evangelicals: **0.00%**
Chr Adherents: **3.00%**
Scripture: **Translation Needed**

www.joshuaproject.net

"Declare His glory among the nations." Psalm 96:3

Pray for the Nations

Pa Hng in Vietnam



Source: Operation China, Asia Harvest

Population: **8,700**
World Popl: **55,700**
Total Countries: **2**
People Cluster: **Yao-Mien**
Main Language: **Pa-Hng**
Main Religion: **Ethnic Religions**
Status: **Unreached**
Evangelicals: **2.00%**
Chr Adherents: **2.00%**
Scripture: **Portions**

www.joshuaproject.net

"Declare His glory among the nations." Psalm 96:3

Pray for the Nations

Pacoh in Vietnam



Source: Asia Harvest

Population: **20,000**
World Popl: **35,000**
Total Countries: **2**
People Cluster: **Mon-Khmer**
Main Language: **Pacoh**
Main Religion: **Ethnic Religions**
Status: **Unreached**
Evangelicals: **0.17%**
Chr Adherents: **2.00%**
Scripture: **New Testament**

www.joshuaproject.net

"Declare His glory among the nations." Psalm 96:3

Pray for the Nations

Phu Thai in Vietnam



Source: Chanwit Whanset - Pixabay

Population: **262,000**
World Popl: **1,069,000**
Total Countries: **4**
People Cluster: **Tai**
Main Language: **Phu Thai**
Main Religion: **Buddhism**
Status: **Partially reached**
Evangelicals: **2.5%**
Chr Adherents: **4.5%**
Scripture: **Translation Started**

www.joshuaproject.net

"Declare His glory among the nations." Psalm 96:3

Pray for the Nations

Phula in Vietnam



Source: Anonymous

Population: **13,000**
World Popl: **20,100**
Total Countries: **2**
People Cluster: **Miao / Hmong**
Main Language: **Phula**
Main Religion: **Ethnic Religions**
Status: **Unreached**
Evangelicals: **0.06%**
Chr Adherents: **1.00%**
Scripture: **Translation Needed**

www.joshuaproject.net

"Declare His glory among the nations." Psalm 96:3

Pray for the Nations

Phuong in Vietnam



Population: **19,000**
World Popl: **19,000**
Total Countries: **1**
People Cluster: **Mon-Khmer**
Main Language: **Phuong**
Main Religion: **Ethnic Religions**
Status: **Minimally Reached**
Evangelicals: **1.00%**
Chr Adherents: **10.00%**
Scripture: **Translation Started**

www.joshuaproject.net

"Declare His glory among the nations." Psalm 96:3

Pray for the Nations

Qabiao in Vietnam



Source: Operation China, Asia Harvest

Population: **800**
World Popl: **1,300**
Total Countries: **2**
People Cluster: **Tai**
Main Language: **Qabiao**
Main Religion: **Ethnic Religions**
Status: **Unreached**
Evangelicals: **0.00%**
Chr Adherents: **0.50%**
Scripture: **Translation Started**

www.joshuaproject.net

"Declare His glory among the nations." Psalm 96:3

Pray for the Nations

Rade in Vietnam



Source: Anonymous

Population: **418,000**
World Popl: **421,400**
Total Countries: **2**
People Cluster: **Cham**
Main Language: **Rade**
Main Religion: **Christianity**
Status: **Significantly reached**
Evangelicals: **33.4%**
Chr Adherents: **80.0%**
Scripture: **Complete Bible**

www.joshuaproject.net

"Declare His glory among the nations." Psalm 96:3

Pray for the Nations

Rengao in Vietnam



Population: **21,000**
World Popl: **21,000**
Total Countries: **1**
People Cluster: **Mon-Khmer**
Main Language: **Rengao**
Main Religion: **Ethnic Religions**
Status: **Minimally Reached**
Evangelicals: **1.12%**
Chr Adherents: **25.00%**
Scripture: **Portions**

www.joshuaproject.net

"Declare His glory among the nations." Psalm 96:3

Pray for the Nations

Roglai, Cacgia in Vietnam



Source: Asia Harvest

Population: **3,800**
World Popl: **3,800**
Total Countries: **1**
People Cluster: **Cham**
Main Language: **Roglai, Cacgia**
Main Religion: **Ethnic Religions**
Status: **Significantly reached**
Evangelicals: **12.0%**
Chr Adherents: **29.0%**
Scripture: **Translation Started**

www.joshuaproject.net

"Declare His glory among the nations." Psalm 96:3

Pray for the Nations

Roglai, Northern in Vietnam



Population: **84,000**
World Popl: **84,000**
Total Countries: **1**
People Cluster: **Cham**
Main Language: **Roglai, Northern**
Main Religion: **Ethnic Religions**
Status: **Significantly reached**
Evangelicals: **13.0%**
Chr Adherents: **28.0%**
Scripture: **Portions**

www.joshuaproject.net

"Declare His glory among the nations." Psalm 96:3

Pray for the Nations

Roglai, Southern in Vietnam



Source: The Peoples of Vietnam, Asia Har

Population: **69,000**
World Popl: **69,000**
Total Countries: **1**
People Cluster: **Cham**
Main Language: **Roglai, Southern**
Main Religion: **Ethnic Religions**
Status: **Significantly reached**
Evangelicals: **12.0%**
Chr Adherents: **30.0%**
Scripture: **New Testament**

www.joshuaproject.net

"Declare His glory among the nations." Psalm 96:3

Pray for the Nations

Romam in Vietnam



Source: Asia Harvest

Population: **700**
World Popl: **700**
Total Countries: **1**
People Cluster: **Mon-Khmer**
Main Language: **Romam**
Main Religion: **Ethnic Religions**
Status: **Unreached**
Evangelicals: **0.63%**
Chr Adherents: **5.00%**
Scripture: **Translation Started**

www.joshuaproject.net

"Declare His glory among the nations." Psalm 96:3

Pray for the Nations

San Chay in Vietnam



Source: Operation China, Asia Harvest

Population: **211,000**
World Popl: **261,000**
Total Countries: **2**
People Cluster: **Tai**
Main Language: **Cao Lan**
Main Religion: **Ethnic Religions**
Status: **Frontier Unreached**
Evangelicals: **0.01%**
Chr Adherents: **0.01%**
Scripture: **Portions**

www.joshuaproject.net

"Declare His glory among the nations." Psalm 96:3

Pray for the Nations

San Diu in Vietnam



Source: The Peoples of Vietnam, Asia Har

Population: **192,000**
World Popl: **192,000**
Total Countries: **1**
People Cluster: **Yao-Mien**
Main Language: **Chinese, Yue**
Main Religion: **Ethnic Religions**
Status: **Unreached**
Evangelicals: **0.01%**
Chr Adherents: **0.50%**
Scripture: **Complete Bible**

www.joshuaproject.net

"Declare His glory among the nations." Psalm 96:3

Pray for the Nations

Sedang in Vietnam



Source: Anonymous

Population: **132,000**
World Popl: **133,000**
Total Countries: **2**
People Cluster: **Mon-Khmer**
Main Language: **Sedang**
Main Religion: **Ethnic Religions**
Status: **Minimally Reached**
Evangelicals: **1.55%**
Chr Adherents: **15.00%**
Scripture: **New Testament**

www.joshuaproject.net

"Declare His glory among the nations." Psalm 96:3

Pray for the Nations

Sila in Vietnam



Source: Anonymous

Population: **1,000**
World Popl: **4,500**
Total Countries: **2**
People Cluster: **Tibeto-Burman, other**
Main Language: **Sila**
Main Religion: **Ethnic Religions**
Status: **Unreached**
Evangelicals: **1.90%**
Chr Adherents: **3.00%**
Scripture: **Translation Started**

www.joshuaproject.net

"Declare His glory among the nations." Psalm 96:3

Pray for the Nations

Stieng, Budeh in Vietnam



Source: Anonymous

Population: **51,000**
World Popl: **51,000**
Total Countries: **1**
People Cluster: **Mon-Khmer**
Main Language: **Stieng, Budeh**
Main Religion: **Christianity**
Status: **Significantly reached**
Evangelicals: **48.0%**
Chr Adherents: **70.0%**
Scripture: **New Testament**

www.joshuaproject.net

"Declare His glory among the nations." Psalm 96:3

Pray for the Nations

Stieng, Bulo in Vietnam

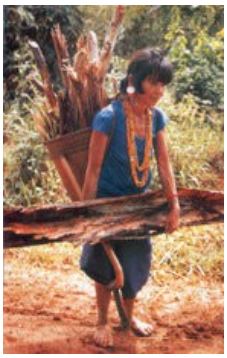

Source: Asia Harvest

Population: **57,000**
World Popl: **65,300**
Total Countries: **2**
People Cluster: **Mon-Khmer**
Main Language: **Stieng, Bulo**
Main Religion: **Christianity**
Status: **Significantly reached**
Evangelicals: **54.0%**
Chr Adherents: **80.0%**
Scripture: **New Testament**

www.joshuaproject.net

"Declare His glory among the nations." Psalm 96:3

Pray for the Nations

Ta'oih in Vietnam



Source: Asia Harvest

Population: **55,000**
World Popl: **91,000**
Total Countries: **2**
People Cluster: **Mon-Khmer**
Main Language: **Ta'oih, Upper**
Main Religion: **Ethnic Religions**
Status: **Unreached**
Evangelicals: **0.13%**
Chr Adherents: **2.00%**
Scripture: **Portions**

www.joshuaproject.net

"Declare His glory among the nations." Psalm 96:3

Pray for the Nations

Tai Daeng in Vietnam



Source: Peoples of Laos, Asia Harvest

Population: **176,000**
World Popl: **204,000**
Total Countries: **2**
People Cluster: **Tai**
Main Language: **Tai Daeng**
Main Religion: **Ethnic Religions**
Status: **Unreached**
Evangelicals: **0.35%**
Chr Adherents: **1.50%**
Scripture: **Translation Started**

www.joshuaproject.net

"Declare His glory among the nations." Psalm 96:3

Pray for the Nations

Tai Dam in Vietnam



Source: Anonymous

Population: **876,000**
World Popl: **955,500**
Total Countries: **4**
People Cluster: **Tai**
Main Language: **Tai Dam**
Main Religion: **Ethnic Religions**
Status: **Unreached**
Evangelicals: **0.14%**
Chr Adherents: **0.17%**
Scripture: **New Testament**

www.joshuaproject.net

"Declare His glory among the nations." Psalm 96:3

Pray for the Nations

Tai Do in Vietnam

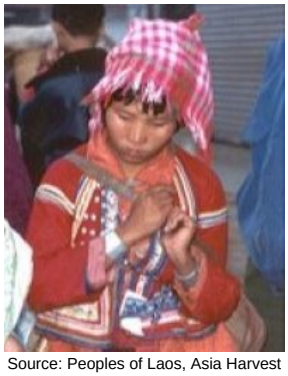

Source: Peoples of Laos, Asia Harvest

Population: **400**
World Popl: **4,400**
Total Countries: **2**
People Cluster: **Tai**
Main Language: **Tai Yo**
Main Religion: **Ethnic Religions**
Status: **Frontier Unreached**
Evangelicals: **0.00%**
Chr Adherents: **0.00%**
Scripture: **Translation Started**

www.joshuaproject.net

"Declare His glory among the nations." Psalm 96:3

Pray for the Nations

Tai Don, White Tai in Vietnam



Source: John Shedrick - Flickr

Population: **351,000**
World Popl: **493,000**
Total Countries: **4**
People Cluster: **Tai**
Main Language: **Tai Don**
Main Religion: **Ethnic Religions**
Status: **Unreached**
Evangelicals: **0.25%**
Chr Adherents: **1.00%**
Scripture: **New Testament**

www.joshuaproject.net

"Declare His glory among the nations." Psalm 96:3

Pray for the Nations

Tai Lue in Vietnam



Source: Asia Harvest-Operation Myanmar

Population: **7,200**
World Popl: **1,107,900**
Total Countries: **6**
People Cluster: **Tai**
Main Language: **Lu**
Main Religion: **Buddhism**
Status: **Unreached**
Evangelicals: **0.00%**
Chr Adherents: **0.50%**
Scripture: **New Testament**

www.joshuaproject.net

"Declare His glory among the nations." Psalm 96:3

Pray for the Nations

Tai Nua in Vietnam



Source: Asia Harvest-Operation Myanmar

Population: **113,000**
World Popl: **718,000**
Total Countries: **4**
People Cluster: **Tai**
Main Language: **Tai Nua**
Main Religion: **Buddhism**
Status: **Unreached**
Evangelicals: **0.17%**
Chr Adherents: **0.19%**
Scripture: **Portions**

www.joshuaproject.net

"Declare His glory among the nations." Psalm 96:3

Pray for the Nations

Tai Pao in Vietnam



Source: Peoples of Laos, Asia Harvest

Population: **11,000**
World Popl: **13,000**
Total Countries: **2**
People Cluster: **Kadai**
Main Language: **Tai Pao**
Main Religion: **Ethnic Religions**
Status: **Frontier Unreached**
Evangelicals: **0.00%**
Chr Adherents: **0.00%**
Scripture: **Translation Started**

www.joshuaproject.net

"Declare His glory among the nations." Psalm 96:3

Pray for the Nations

Tai Thanh in Vietnam



Population: **25,000**
World Popl: **25,000**
Total Countries: **1**
People Cluster: **Tai**
Main Language: **Tai Thanh**
Main Religion: **Ethnic Religions**
Status: **Unreached**
Evangelicals: **0.10%**
Chr Adherents: **1.00%**
Scripture: **Translation Started**

www.joshuaproject.net

"Declare His glory among the nations." Psalm 96:3

Pray for the Nations

Takua in Vietnam



Population: **6,900**
World Popl: **6,900**
Total Countries: **1**
People Cluster: **Mon-Khmer**
Main Language: **Takua**
Main Religion: **Ethnic Religions**
Status: **Minimally Reached**
Evangelicals: **0.40%**
Chr Adherents: **25.00%**
Scripture: **Translation Started**

www.joshuaproject.net

"Declare His glory among the nations." Psalm 96:3

Pray for the Nations

Tamil (Hindu traditions) in Vietnam



Source: Anonymous

Population: **10,000**
World Popl: **3,730,200**
Total Countries: **25**
People Cluster: **South Asia Hindu - other**
Main Language: **Tamil**
Main Religion: **Hinduism**
Status: **Minimally Reached**
Evangelicals: **0.40%**
Chr Adherents: **10.00%**
Scripture: **Complete Bible**

www.joshuaproject.net

"Declare His glory among the nations." Psalm 96:3

Pray for the Nations

Tay in Vietnam



Source: Jimmy Tran - Shutterstock

Population: **1,937,000**
World Popl: **1,937,000**
Total Countries: **1**
People Cluster: **Zhuang**
Main Language: **Tay**
Main Religion: **Ethnic Religions**
Status: **Unreached**
Evangelicals: **0.03%**
Chr Adherents: **1.00%**
Scripture: **Complete Bible**

www.joshuaproject.net

"Declare His glory among the nations." Psalm 96:3

Pray for the Nations

Tay Sa Pa in Vietnam



Source: Lon&Queta - Flickr

Population: **400**
World Popl: **400**
Total Countries: **1**
People Cluster: **Mon-Khmer**
Main Language: **Tay Sa Pa**
Main Religion: **Ethnic Religions**
Status: **Frontier Unreached**
Evangelicals: **0.00%**
Chr Adherents: **0.00%**
Scripture: **Translation Started**

www.joshuaproject.net

"Declare His glory among the nations." Psalm 96:3

Pray for the Nations

Tay Tac in Vietnam



Population: **Unknown**
World Popl: **Unknown**
Total Countries: **1**
People Cluster: **Kadai**
Main Language: **Tay Tac**
Main Religion: **Buddhism**
Status: **Unreached**
Evangelicals: **1.00%**
Chr Adherents: **4.00%**
Scripture: **Translation Started**

www.joshuaproject.net

"Declare His glory among the nations." Psalm 96:3

Pray for the Nations

Tho in Vietnam



Source: Anonymous

Population: **96,000**
World Popl: **96,000**
Total Countries: **1**
People Cluster: **Mon-Khmer**
Main Language: **Tho**
Main Religion: **Ethnic Religions**
Status: **Unreached**
Evangelicals: **0.04%**
Chr Adherents: **2.00%**
Scripture: **Translation Started**

www.joshuaproject.net

"Declare His glory among the nations." Psalm 96:3

Pray for the Nations

Thu Lao in Vietnam



Source: Anonymous

Population: **200**
World Popl: **200**
Total Countries: **1**
People Cluster: **Mon-Khmer**
Main Language: **Thu Lao**
Main Religion: **Ethnic Religions**
Status: **Frontier Unreached**
Evangelicals: **0.00%**
Chr Adherents: **0.00%**
Scripture: **Translation Started**

www.joshuaproject.net

"Declare His glory among the nations." Psalm 96:3

Pray for the Nations

Todrah in Vietnam



Population: **6,900**
World Popl: **6,900**
Total Countries: **1**
People Cluster: **Mon-Khmer**
Main Language: **Todrah**
Main Religion: **Ethnic Religions**
Status: **Partially reached**
Evangelicals: **2.7%**
Chr Adherents: **15.0%**
Scripture: **Translation Started**

www.joshuaproject.net

"Declare His glory among the nations." Psalm 96:3

Pray for the Nations

Trieng in Vietnam



Population: **66,000**
World Popl: **66,000**
Total Countries: **1**
People Cluster: **Mon-Khmer**
Main Language: **Trieng**
Main Religion: **Ethnic Religions**
Status: **Unreached**
Evangelicals: **0.40%**
Chr Adherents: **5.00%**
Scripture: **Translation Started**

www.joshuaproject.net

"Declare His glory among the nations." Psalm 96:3

Pray for the Nations

Tsun-Lao in Vietnam



Source: Duc Tue Dang - Pixabay

Population: **14,000**
World Popl: **14,000**
Total Countries: **1**
People Cluster: **Thai**
Main Language: **Ts'un-Lao**
Main Religion: **Ethnic Religions**
Status: **Unreached**
Evangelicals: **0.08%**
Chr Adherents: **1.00%**
Scripture: **Translation Started**

www.joshuaproject.net

"Declare His glory among the nations." Psalm 96:3

Pray for the Nations

Vietnamese, Kinh in Vietnam



Source: Dragon Images - Shutterstock

Population: **85,040,000**
World Popl: **90,248,400**
Total Countries: **29**
People Cluster: **Vietnamese**
Main Language: **Vietnamese**
Main Religion: **Buddhism**
Status: **Minimally Reached**
Evangelicals: **1.40%**
Chr Adherents: **9.40%**
Scripture: **Complete Bible**

www.joshuaproject.net

"Declare His glory among the nations." Psalm 96:3

Pray for the Nations

Xinh Mun in Vietnam



Source: Asia Harvest

Population: **31,000**
World Popl: **45,700**
Total Countries: **3**
People Cluster: **Mon-Khmer**
Main Language: **Puoc**
Main Religion: **Ethnic Religions**
Status: **Frontier Unreached**
Evangelicals: **0.00%**
Chr Adherents: **0.00%**
Scripture: **Translation Started**

www.joshuaproject.net

"Declare His glory among the nations." Psalm 96:3

Pray for the Nations

Xo Dang in Vietnam



Population: **29,000**
World Popl: **29,000**
Total Countries: **1**
People Cluster: **Mon-Khmer**
Main Language: **Kayong**
Main Religion: **Ethnic Religions**
Status: **Partially reached**
Evangelicals: **2.7%**
Chr Adherents: **15.0%**
Scripture: **Portions**

www.joshuaproject.net

"Declare His glory among the nations." Psalm 96:3

Pray for the Nations

Zhuang, Yang in Vietnam



Source: Rex Pe - Flickr

Population: **Unknown**
World Popl: **819,000**
Total Countries: **2**
People Cluster: **Zhuang**
Main Language: **Zhuang, Yang**
Main Religion: **Ethnic Religions**
Status: **Unreached**
Evangelicals: **0.14%**
Chr Adherents: **0.20%**
Scripture: **Portions**

www.joshuaproject.net

"Declare His glory among the nations." Psalm 96:3

Pray for the Nations

Zhuang, Yongnan in Vietnam



Source: Bengchye Loo - Flickr

Population: **13,000**
World Popl: **2,044,000**
Total Countries: **2**
People Cluster: **Zhuang**
Main Language: **Zhuang, Yongnan**
Main Religion: **Ethnic Religions**
Status: **Unreached**
Evangelicals: **0.16%**
Chr Adherents: **0.20%**
Scripture: **Portions**

www.joshuaproject.net

"Declare His glory among the nations." Psalm 96:3

Pray for the Nations

Zhuang, Zuojiang in Vietnam



Source: Anonymous

Population: **445,000**
World Popl: **2,145,000**
Total Countries: **2**
People Cluster: **Zhuang**
Main Language: **Zhuang, Zuojiang**
Main Religion: **Ethnic Religions**
Status: **Unreached**
Evangelicals: **0.14%**
Chr Adherents: **0.20%**
Scripture: **Portions**

www.joshuaproject.net

"Declare His glory among the nations." Psalm 96:3