*Pray for the Nations*

## Adyghe in United States

Source: Anonymous

Population: **9,500**
World Popl: **696,000**
Total Countries: **11**
People Cluster: **Caucasus**
Main Language: **Adyghe**
Main Religion: **Islam**
Status: ✹ **Frontier Unreached**
Evangelicals: **0.00%**
Chr Adherents: **0.00%**
Scripture: **New Testament**

www.joshuaproject.net

*"Declare His glory among the nations." Psalm 96:3*

*Pray for the Nations*

## Afghani, general in United States

Source: Franz - Pixabay

Population: **104,000**
World Popl: **1,122,900**
Total Countries: **12**
People Cluster: **South Asia Muslim - Pasht**
Main Language: **Dari**
Main Religion: **Islam**
Status: ✹ **Frontier Unreached**
Evangelicals: **0.08%**
Chr Adherents: **0.08%**
Scripture: **Complete Bible**

www.joshuaproject.net

*"Declare His glory among the nations." Psalm 96:3*

*Pray for the Nations*

## Algerian, Arabic-speaking in United States

Source: Basel2019 - Wikimedia

Population: **63,000**
World Popl: **38,142,800**
Total Countries: **21**
People Cluster: **Arab, Maghreb**
Main Language: **Arabic, Algerian**
Main Religion: **Islam**
Status: ✹ **Frontier Unreached**
Evangelicals: **0.00%**
Chr Adherents: **0.00%**
Scripture: **New Testament**

www.joshuaproject.net

*"Declare His glory among the nations." Psalm 96:3*

*Pray for the Nations*

## Arab, Arabic Gulf Spoken in United States

Source: Hella Nijssen - Pixabay

Population: **21,000**
World Popl: **7,595,400**
Total Countries: **12**
People Cluster: **Arab, Arabian**
Main Language: **Arabic, Gulf**
Main Religion: **Islam**
Status: ● **Unreached**
Evangelicals: **2.00%**
Chr Adherents: **4.00%**
Scripture: **Portions**

www.joshuaproject.net

*"Declare His glory among the nations." Psalm 96:3*

*Pray for the Nations*

## Arab, Libyan in United States

Source: Al Jazeera English - Flickr

Population: **17,000**
World Popl: **2,833,400**
Total Countries: **14**
People Cluster: **Arab, Libyan**
Main Language: **Arabic, Western Egyptian**
Main Religion: **Islam**
Status: ● **Unreached**
Evangelicals: **2.00%**
Chr Adherents: **3.00%**
Scripture: **Portions**

www.joshuaproject.net

*"Declare His glory among the nations." Psalm 96:3*

*Pray for the Nations*

## Arab, Moroccan in United States

Source: Monica Volpin - Pixabay

Population: **223,000**
World Popl: **31,086,500**
Total Countries: **23**
People Cluster: **Arab, Maghreb**
Main Language: **Arabic, Moroccan**
Main Religion: **Islam**
Status: ● **Unreached**
Evangelicals: **1.00%**
Chr Adherents: **2.00%**
Scripture: **New Testament**

www.joshuaproject.net

*"Declare His glory among the nations." Psalm 96:3*

*Pray for the Nations*

## Arab, Omani in United States

Source: CharlesFred - Flickr

Population: **1,000**
World Popl: **3,227,200**
Total Countries: **10**
People Cluster: **Arab, Arabian**
Main Language: **Arabic, Omani**
Main Religion: **Islam**
Status: ● **Unreached**
Evangelicals: **1.50%**
Chr Adherents: **3.00%**
Scripture: **Unspecified**

www.joshuaproject.net

*"Declare His glory among the nations." Psalm 96:3*

*Pray for the Nations*

## Arab, Saudi - Hijazi in United States

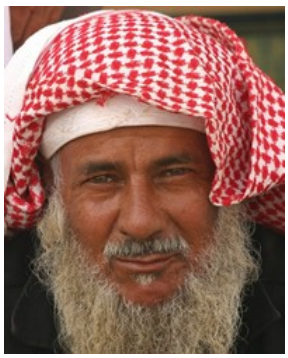

Source: Tribes of the World - Flickr

Population: **81,000**
World Popl: **10,481,000**
Total Countries: **5**
People Cluster: **Arab, Arabian**
Main Language: **Arabic, Hijazi**
Main Religion: **Islam**
Status: ✹ **Frontier Unreached**
Evangelicals: **0.00%**
Chr Adherents: **0.00%**
Scripture: **Portions**

www.joshuaproject.net

*"Declare His glory among the nations." Psalm 96:3*

*Pray for the Nations*

## Arab, Saudi - Najdi in United States

Source: Sam Nord - Shutterstock

Population: **4,900**
World Popl: **15,042,900**
Total Countries: **12**
People Cluster: **Arab, Arabian**
Main Language: **Arabic, Najdi**
Main Religion: **Islam**
Status: **Frontier Unreached**
Evangelicals: **0.00%**
Chr Adherents: **0.00%**
Scripture: **Portions**

www.joshuaproject.net

*"Declare His glory among the nations." Psalm 96:3*

*Pray for the Nations*

## Arab, Sudanese in United States

Source: David Haberlah - Wikimedia

Population: **1,400**
World Popl: **21,583,300**
Total Countries: **23**
People Cluster: **Arab, Sudan**
Main Language: **Arabic, Sudanese**
Main Religion: **Islam**
Status: **Unreached**
Evangelicals: **0.80%**
Chr Adherents: **2.00%**
Scripture: **New Testament**

www.joshuaproject.net

*"Declare His glory among the nations." Psalm 96:3*

*Pray for the Nations*

## Arab, Tunisian in United States

Source: Homayon Zeary - Flickr

Population: **21,000**
World Popl: **11,883,600**
Total Countries: **13**
People Cluster: **Arab, Maghreb**
Main Language: **Arabic, Tunisian**
Main Religion: **Islam**
Status: **Unreached**
Evangelicals: **1.00%**
Chr Adherents: **2.00%**
Scripture: **New Testament**

www.joshuaproject.net

*"Declare His glory among the nations." Psalm 96:3*

*Pray for the Nations*

## Arab, Yemeni in United States

Source: Rod Waddington - Flickr

Population: **105,000**
World Popl: **9,655,700**
Total Countries: **16**
People Cluster: **Arab, Yemeni**
Main Language: **Arabic, Ta'izzi-Adeni**
Main Religion: **Islam**
Status: **Frontier Unreached**
Evangelicals: **0.00%**
Chr Adherents: **0.00%**
Scripture: **Portions**

www.joshuaproject.net

*"Declare His glory among the nations." Psalm 96:3*

*Pray for the Nations*

## Azerbaijani in United States

Source: Anonymous

Population: **59,000**
World Popl: **9,239,000**
Total Countries: **20**
People Cluster: **Azerbaijani**
Main Language: **Azerbaijani, North**
Main Religion: **Islam**
Status: **Unreached**
Evangelicals: **0.60%**
Chr Adherents: **1.00%**
Scripture: **Complete Bible**

www.joshuaproject.net

*"Declare His glory among the nations." Psalm 96:3*

*Pray for the Nations*

## Azerbaijani, Azeri Turk in United States

Source: Travlr

Population: **1,200**
World Popl: **18,620,200**
Total Countries: **6**
People Cluster: **Azerbaijani**
Main Language: **Azerbaijani, South**
Main Religion: **Islam**
Status: **Unreached**
Evangelicals: **1.00%**
Chr Adherents: **2.00%**
Scripture: **Complete Bible**

www.joshuaproject.net

*"Declare His glory among the nations." Psalm 96:3*

*Pray for the Nations*

## Baggara, Shuwa Arab in United States

Source: Rita Willaert - Flickr

Population: **2,500**
World Popl: **4,590,300**
Total Countries: **9**
People Cluster: **Arab, Shuwa**
Main Language: **Arabic, Chadian**
Main Religion: **Islam**
Status: **Unreached**
Evangelicals: **0.50%**
Chr Adherents: **5.00%**
Scripture: **Complete Bible**

www.joshuaproject.net

*"Declare His glory among the nations." Psalm 96:3*

*Pray for the Nations*

## Balkar in United States

Source: Anonymous

Population: **600**
World Popl: **130,600**
Total Countries: **5**
People Cluster: **Caucasus**
Main Language: **Karachay-Balkar**
Main Religion: **Islam**
Status: **Frontier Unreached**
Evangelicals: **0.00%**
Chr Adherents: **0.00%**
Scripture: **New Testament**

www.joshuaproject.net

*"Declare His glory among the nations." Psalm 96:3*

*Pray for the Nations*

## Berber, Tamazight in United States

Source: Tussna - Wikimedia

Population: **25,000**
World Popl: **4,900,300**
Total Countries: **6**
People Cluster: **Berber-Shilha**
Main Language: **Tamazight, Central Atlas**
Main Religion: **Islam**
Status: **Unreached**
Evangelicals: **0.40%**
Chr Adherents: **0.50%**
Scripture: **Portions**

www.joshuaproject.net

*"Declare His glory among the nations." Psalm 96:3*

*Pray for the Nations*

## Bisaya, Sabah in United States

Source: MySabah.com

Population: **15,000**
World Popl: **96,000**
Total Countries: **2**
People Cluster: **Borneo-Kalimantan**
Main Language: **Bisaya, Sabah**
Main Religion: **Islam**
Status: **Frontier Unreached**
Evangelicals: **0.00%**
Chr Adherents: **0.00%**
Scripture: **Portions**

www.joshuaproject.net

*"Declare His glory among the nations." Psalm 96:3*

*Pray for the Nations*

## Bosniak in United States

Source: MichaÅ, Huniewicz - Flickr

Population: **272,000**
World Popl: **3,128,600**
Total Countries: **24**
People Cluster: **Slav, Southern**
Main Language: **Bosnian**
Main Religion: **Islam**
Status: **Unreached**
Evangelicals: **0.10%**
Chr Adherents: **2.00%**
Scripture: **Complete Bible**

www.joshuaproject.net

*"Declare His glory among the nations." Psalm 96:3*

*Pray for the Nations*

## Brunei Malay, Kedayan in United States

Source: Southeast Asia Link - SEALINK

Population: **800**
World Popl: **608,100**
Total Countries: **4**
People Cluster: **Malay**
Main Language: **Brunei**
Main Religion: **Islam**
Status: **Unreached**
Evangelicals: **0.00%**
Chr Adherents: **1.00%**
Scripture: **Translation Started**

www.joshuaproject.net

*"Declare His glory among the nations." Psalm 96:3*

*Pray for the Nations*

## Burmese in United States

Source: Anonymous

Population: **204,000**
World Popl: **31,102,100**
Total Countries: **20**
People Cluster: **Burmese**
Main Language: **Burmese**
Main Religion: **Buddhism**
Status: **Unreached**
Evangelicals: **0.30%**
Chr Adherents: **1.00%**
Scripture: **Complete Bible**

www.joshuaproject.net

*"Declare His glory among the nations." Psalm 96:3*

*Pray for the Nations*

## Cham, Eastern in United States

Source: Anonymous

Population: **1,000**
World Popl: **139,000**
Total Countries: **2**
People Cluster: **Cham**
Main Language: **Cham, Eastern**
Main Religion: **Hinduism**
Status: **Unreached**
Evangelicals: **1.50%**
Chr Adherents: **5.00%**
Scripture: **New Testament**

www.joshuaproject.net

*"Declare His glory among the nations." Psalm 96:3*

*Pray for the Nations*

## Cham, Western in United States

Source: Cambodia Research Network

Population: **3,500**
World Popl: **343,000**
Total Countries: **7**
People Cluster: **Cham**
Main Language: **Cham, Western**
Main Religion: **Islam**
Status: **Unreached**
Evangelicals: **0.10%**
Chr Adherents: **1.00%**
Scripture: **New Testament**

www.joshuaproject.net

*"Declare His glory among the nations." Psalm 96:3*

*Pray for the Nations*

## Cypriots, Turkish in United States

Source: Ozan Huseyin - Flickr

Population: **6,100**
World Popl: **422,300**
Total Countries: **5**
People Cluster: **Turkish**
Main Language: **Turkish**
Main Religion: **Islam**
Status: **Frontier Unreached**
Evangelicals: **0.00%**
Chr Adherents: **0.00%**
Scripture: **Complete Bible**

www.joshuaproject.net

*"Declare His glory among the nations." Psalm 96:3*

*Pray for the Nations*

## Druze in United States

Source: CharlesFred - Flickr

Population: **1,200**
World Popl: **1,185,800**
Total Countries: **6**
People Cluster: **Arab, Levantine**
Main Language: **Arabic, Levantine**
Main Religion: **Other / Small**
Status: **Unreached**
Evangelicals: **0.50%**
Chr Adherents: **1.50%**
Scripture: **Portions**

www.joshuaproject.net

*"Declare His glory among the nations." Psalm 96:3*

*Pray for the Nations*

## Dyula in United States

Source: Alfonso Castellanos - Wikimedia

Population: **16,000**
World Popl: **4,940,200**
Total Countries: **6**
People Cluster: **Manding**
Main Language: **Jula**
Main Religion: **Islam**
Status: **Unreached**
Evangelicals: **1.00%**
Chr Adherents: **2.00%**
Scripture: **Complete Bible**

www.joshuaproject.net

*"Declare His glory among the nations." Psalm 96:3*

*Pray for the Nations*

## Fulani, Adamawa in United States

Source: Anton Ivanov - Shutterstock

Population: **32,000**
World Popl: **5,462,000**
Total Countries: **7**
People Cluster: **Fulani / Fulbe**
Main Language: **Fulfulde, Adamawa**
Main Religion: **Islam**
Status: **Frontier Unreached**
Evangelicals: **0.10%**
Chr Adherents: **0.10%**
Scripture: **Complete Bible**

www.joshuaproject.net

*"Declare His glory among the nations." Psalm 96:3*

*Pray for the Nations*

## Fulbe Futa in United States

Source: Ferdinand Reus - Wikimedia

Population: **16,000**
World Popl: **5,704,900**
Total Countries: **9**
People Cluster: **Fulani / Fulbe**
Main Language: **Pular**
Main Religion: **Islam**
Status: **Unreached**
Evangelicals: **0.20%**
Chr Adherents: **0.50%**
Scripture: **New Testament**

www.joshuaproject.net

*"Declare His glory among the nations." Psalm 96:3*

*Pray for the Nations*

## Fuuta Torro in United States

Source: Link Up Africa

Population: **21,000**
World Popl: **3,278,700**
Total Countries: **7**
People Cluster: **Fulani / Fulbe**
Main Language: **Pulaar**
Main Religion: **Islam**
Status: **Unreached**
Evangelicals: **0.40%**
Chr Adherents: **0.60%**
Scripture: **New Testament**

www.joshuaproject.net

*"Declare His glory among the nations." Psalm 96:3*

*Pray for the Nations*

## Gujar (Hindu traditions) in United States

Source: Anonymous

Population: **269,000**
World Popl: **8,503,000**
Total Countries: **3**
People Cluster: **South Asia Hindu - other**
Main Language: **Gujarati**
Main Religion: **Hinduism**
Status: **Frontier Unreached**
Evangelicals: **0.00%**
Chr Adherents: **0.00%**
Scripture: **Complete Bible**

www.joshuaproject.net

*"Declare His glory among the nations." Psalm 96:3*

*Pray for the Nations*

## Gujarati in United States

Source: Anonymous

Population: **621,000**
World Popl: **2,934,200**
Total Countries: **29**
People Cluster: **South Asia Hindu - other**
Main Language: **Gujarati**
Main Religion: **Hinduism**
Status: **Unreached**
Evangelicals: **0.60%**
Chr Adherents: **4.00%**
Scripture: **Complete Bible**

www.joshuaproject.net

*"Declare His glory among the nations." Psalm 96:3*

*Pray for the Nations*

## Hazara in United States

Source: Anonymous

Population: **31,000**
World Popl: **4,626,600**
Total Countries: **9**
People Cluster: **Persian**
Main Language: **Hazaragi**
Main Religion: **Islam**
Status: **Unreached**
Evangelicals: **0.40%**
Chr Adherents: **0.50%**
Scripture: **Portions**

www.joshuaproject.net

*"Declare His glory among the nations." Psalm 96:3*

*Pray for the Nations*

## Hindi in United States

Source: Sonam Prajapati - Pixabay

Population: **1,204,000**
World Popl: **2,797,100**
Total Countries: **17**
People Cluster: **South Asia - other**
Main Language: **Hindi**
Main Religion: **Hinduism**
Status: ● **Unreached**
Evangelicals: **1.00%**
Chr Adherents: **2.00%**
Scripture: **Complete Bible**

www.joshuaproject.net

*"Declare His glory among the nations." Psalm 96:3*

*Pray for the Nations*

## Huichol in United States

Source: Fernando Rosales - Wikimedia

Population: **6,500**
World Popl: **68,500**
Total Countries: **2**
People Cluster: **Aztec**
Main Language: **Huichol**
Main Religion: **Ethnic Religions**
Status: ● **Unreached**
Evangelicals: **2.00%**
Chr Adherents: **5.00%**
Scripture: **Complete Bible**

www.joshuaproject.net

*"Declare His glory among the nations." Psalm 96:3*

*Pray for the Nations*

## Jat (Muslim traditions) in United States

Source: Steve Evans - Flickr

Population: **400,000**
World Popl: **15,917,700**
Total Countries: **7**
People Cluster: **South Asia Muslim - Jat**
Main Language: **Punjabi, Western**
Main Religion: **Islam**
Status: ✹ **Frontier Unreached**
Evangelicals: **0.00%**
Chr Adherents: **0.00%**
Scripture: **New Testament**

www.joshuaproject.net

*"Declare His glory among the nations." Psalm 96:3*

*Pray for the Nations*

## Jat (Sikh traditions) in United States

Source: Adnan Mughal - Pexels

Population: **219,000**
World Popl: **10,438,600**
Total Countries: **6**
People Cluster: **South Asia Sikh - Jat**
Main Language: **Punjabi, Eastern**
Main Religion: **Other / Small**
Status: ● **Unreached**
Evangelicals: **0.30%**
Chr Adherents: **0.40%**
Scripture: **Complete Bible**

www.joshuaproject.net

*"Declare His glory among the nations." Psalm 96:3*

*Pray for the Nations*

## Jewish Tat, Mountain Jewish in United States

Source: Adam Jones - Flickr

Population: **10,000**
World Popl: **107,700**
Total Countries: **5**
People Cluster: **Jewish**
Main Language: **Judeo-Tat**
Main Religion: **Ethnic Religions**
Status: ✹ **Frontier Unreached**
Evangelicals: **0.00%**
Chr Adherents: **0.00%**
Scripture: **Portions**

www.joshuaproject.net

*"Declare His glory among the nations." Psalm 96:3*

*Pray for the Nations*

## Jewish, Bukharan in United States

Source: Rini Kools - Shutterstock

Population: **73,000**
World Popl: **143,500**
Total Countries: **3**
People Cluster: **Jewish**
Main Language: **English**
Main Religion: **Ethnic Religions**
Status: ✹ **Frontier Unreached**
Evangelicals: **0.04%**
Chr Adherents: **0.04%**
Scripture: **Complete Bible**

www.joshuaproject.net

*"Declare His glory among the nations." Psalm 96:3*

*Pray for the Nations*

## Jewish, Eastern Yiddish-speaking in United States

Source: paul prescott - Shutterstock

Population: **367,000**
World Popl: **811,100**
Total Countries: **12**
People Cluster: **Jewish**
Main Language: **Yiddish, Eastern**
Main Religion: **Ethnic Religions**
Status: ✹ **Frontier Unreached**
Evangelicals: **0.01%**
Chr Adherents: **0.01%**
Scripture: **Complete Bible**

www.joshuaproject.net

*"Declare His glory among the nations." Psalm 96:3*

*Pray for the Nations*

## Jewish, English-speaking in United States

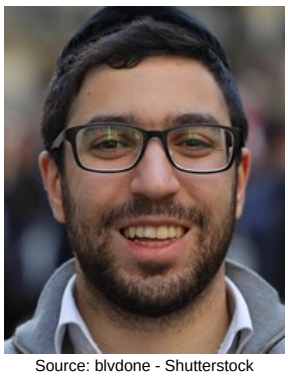

Source: blvdone - Shutterstock

Population: **4,694,000**
World Popl: **5,524,200**
Total Countries: **13**
People Cluster: **Jewish**
Main Language: **English**
Main Religion: **Ethnic Religions**
Status: ● **Unreached**
Evangelicals: **1.80%**
Chr Adherents: **2.70%**
Scripture: **Complete Bible**

www.joshuaproject.net

*"Declare His glory among the nations." Psalm 96:3*

*Pray for the Nations*

## Jewish, Israeli, Sabra in United States

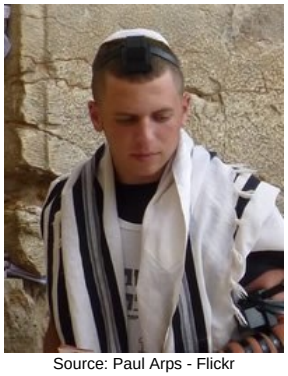

Source: Paul Arps - Flickr

Population: **139,000**
World Popl: **5,832,000**
Total Countries: **4**
People Cluster: **Jewish**
Main Language: **Hebrew**
Main Religion: **Ethnic Religions**
Status: **Unreached**
Evangelicals: **0.10%**
Chr Adherents: **0.30%**
Scripture: **New Testament**

www.joshuaproject.net

*"Declare His glory among the nations." Psalm 96:3*

*Pray for the Nations*

## Jewish, Judeo-Moroccan in United States

Source: ChameleonsEye - Shutterstock

Population: **2,100**
World Popl: **69,600**
Total Countries: **4**
People Cluster: **Jewish**
Main Language: **Arabic, Judeo-Moroccan**
Main Religion: **Ethnic Religions**
Status: **Frontier Unreached**
Evangelicals: **0.00%**
Chr Adherents: **0.00%**
Scripture: **Unspecified**

www.joshuaproject.net

*"Declare His glory among the nations." Psalm 96:3*

*Pray for the Nations*

## Jewish, Marathi-speaking in United States

Source: Digambar Kare - Wikimedia

Population: **77,000**
World Popl: **113,500**
Total Countries: **4**
People Cluster: **South Asia Hindu - other**
Main Language: **Marathi**
Main Religion: **Ethnic Religions**
Status: **Frontier Unreached**
Evangelicals: **0.00%**
Chr Adherents: **0.00%**
Scripture: **Complete Bible**

www.joshuaproject.net

*"Declare His glory among the nations." Psalm 96:3*

*Pray for the Nations*

## Jewish, Persian in United States

Source: BalkansCat - Shutterstock

Population: **68,000**
World Popl: **140,000**
Total Countries: **3**
People Cluster: **Jewish**
Main Language: **Persian, Iranian**
Main Religion: **Ethnic Religions**
Status: **Frontier Unreached**
Evangelicals: **0.00%**
Chr Adherents: **0.00%**
Scripture: **Complete Bible**

www.joshuaproject.net

*"Declare His glory among the nations." Psalm 96:3*

*Pray for the Nations*

## Jewish, Russian in United States

Source: Dimaris - Shutterstock

Population: **682,000**
World Popl: **1,618,800**
Total Countries: **6**
People Cluster: **Jewish**
Main Language: **Russian**
Main Religion: **Ethnic Religions**
Status: **Unreached**
Evangelicals: **2.00%**
Chr Adherents: **2.50%**
Scripture: **Complete Bible**

www.joshuaproject.net

*"Declare His glory among the nations." Psalm 96:3*

*Pray for the Nations*

## Jewish, Syrian / Lebanese in United States

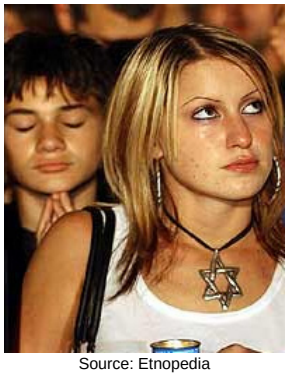

Source: Etnopedia

Population: **79,000**
World Popl: **79,000**
Total Countries: **1**
People Cluster: **Jewish**
Main Language: **Arabic, Levantine**
Main Religion: **Ethnic Religions**
Status: **Unreached**
Evangelicals: **1.00%**
Chr Adherents: **2.00%**
Scripture: **Portions**

www.joshuaproject.net

*"Declare His glory among the nations." Psalm 96:3*

*Pray for the Nations*

## Jewish, Yemeni in United States

Source: Tribes of the World - Flickr

Population: **2,600**
World Popl: **43,600**
Total Countries: **2**
People Cluster: **Jewish**
Main Language: **Arabic, Judeo-Yemeni**
Main Religion: **Ethnic Religions**
Status: **Frontier Unreached**
Evangelicals: **0.00%**
Chr Adherents: **0.00%**
Scripture: **Unspecified**

www.joshuaproject.net

*"Declare His glory among the nations." Psalm 96:3*

*Pray for the Nations*

## Kabardian in United States

Source: Dan Zelazo - Flickr

Population: **4,000**
World Popl: **1,249,700**
Total Countries: **8**
People Cluster: **Caucasus**
Main Language: **Kabardian**
Main Religion: **Islam**
Status: **Frontier Unreached**
Evangelicals: **0.00%**
Chr Adherents: **0.00%**
Scripture: **New Testament**

www.joshuaproject.net

*"Declare His glory among the nations." Psalm 96:3*

*Pray for the Nations*

## Kalmyk-Oirat, Western Mongol in United States

Source: Anonymous

Population: **1,000**
World Popl: **524,400**
Total Countries: **7**
People Cluster: **Mongolian**
Main Language: **Kalmyk-Oirat**
Main Religion: **Buddhism**
Status: ● **Unreached**
Evangelicals: **0.00%**
Chr Adherents: **1.00%**
Scripture: **New Testament**

www.joshuaproject.net

*"Declare His glory among the nations." Psalm 96:3*

*Pray for the Nations*

## Kanarese in United States

Source: Sonam Prajapati - Pixabay

Population: **87,000**
World Popl: **216,200**
Total Countries: **7**
People Cluster: **South Asia Hindu - other**
Main Language: **Kannada**
Main Religion: **Hinduism**
Status: ● **Unreached**
Evangelicals: **0.50%**
Chr Adherents: **2.00%**
Scripture: **Complete Bible**

www.joshuaproject.net

*"Declare His glory among the nations." Psalm 96:3*

*Pray for the Nations*

## Kazakh in United States

Source: Petar MiloÅ¡eviÄ‡ - Wikimedia

Population: **56,000**
World Popl: **17,951,200**
Total Countries: **24**
People Cluster: **Kazakh**
Main Language: **Kazakh**
Main Religion: **Islam**
Status: ● **Unreached**
Evangelicals: **0.30%**
Chr Adherents: **0.50%**
Scripture: **Complete Bible**

www.joshuaproject.net

*"Declare His glory among the nations." Psalm 96:3*

*Pray for the Nations*

## Khmer, Cambodian in United States

Source: Anonymous

Population: **267,000**
World Popl: **16,950,200**
Total Countries: **14**
People Cluster: **Mon-Khmer**
Main Language: **Khmer**
Main Religion: **Buddhism**
Status: ● **Unreached**
Evangelicals: **1.60%**
Chr Adherents: **3.00%**
Scripture: **Complete Bible**

www.joshuaproject.net

*"Declare His glory among the nations." Psalm 96:3*

*Pray for the Nations*

## Khuen in United States

Source: Operation China, Asia Harvest

Population: **2,900**
World Popl: **18,500**
Total Countries: **3**
People Cluster: **Mon-Khmer**
Main Language: **Khuen**
Main Religion: **Buddhism**
Status: ● **Unreached**
Evangelicals: **0.10%**
Chr Adherents: **2.00%**
Scripture: **Translation Needed**

www.joshuaproject.net

*"Declare His glory among the nations." Psalm 96:3*

*Pray for the Nations*

## Kurd, Kurmanji in United States

Source: manothegreek

Population: **55,000**
World Popl: **17,549,000**
Total Countries: **33**
People Cluster: **Kurd**
Main Language: **Kurdish, Northern**
Main Religion: **Islam**
Status: ✸ **Frontier Unreached**
Evangelicals: **0.00%**
Chr Adherents: **0.00%**
Scripture: **Complete Bible**

www.joshuaproject.net

*"Declare His glory among the nations." Psalm 96:3*

*Pray for the Nations*

## Kurd, Sorani in United States

Source: TheKurds.net

Population: **42,000**
World Popl: **3,750,900**
Total Countries: **5**
People Cluster: **Kurd**
Main Language: **Kurdish, Central**
Main Religion: **Islam**
Status: ✸ **Frontier Unreached**
Evangelicals: **0.00%**
Chr Adherents: **0.00%**
Scripture: **Complete Bible**

www.joshuaproject.net

*"Declare His glory among the nations." Psalm 96:3*

*Pray for the Nations*

## Kyrgyz in United States

Source: Theklan - Wikimedia

Population: **18,000**
World Popl: **6,057,200**
Total Countries: **14**
People Cluster: **Kyrgyz**
Main Language: **Kyrgyz**
Main Religion: **Islam**
Status: ✸ **Frontier Unreached**
Evangelicals: **0.00%**
Chr Adherents: **0.00%**
Scripture: **Complete Bible**

www.joshuaproject.net

*"Declare His glory among the nations." Psalm 96:3*

*Pray for the Nations*

## Lao in United States

Source: Cambodia Research Network

Population: **220,000**
World Popl: **4,117,600**
Total Countries: **11**
People Cluster: **Lao**
Main Language: **Lao**
Main Religion: **Buddhism**
Status: **Unreached**
Evangelicals: **0.50%**
Chr Adherents: **4.00%**
Scripture: **Complete Bible**

www.joshuaproject.net

*"Declare His glory among the nations." Psalm 96:3*

*Pray for the Nations*

## Laven, Boloven in United States

Source: Yves Picq - Wikimedia

Population: **38,000**
World Popl: **100,000**
Total Countries: **2**
People Cluster: **Mon-Khmer**
Main Language: **Laven**
Main Religion: **Ethnic Religions**
Status: **Frontier Unreached**
Evangelicals: **0.00%**
Chr Adherents: **0.00%**
Scripture: **Unspecified**

www.joshuaproject.net

*"Declare His glory among the nations." Psalm 96:3*

*Pray for the Nations*

## Malay in United States

Source: Faiz Zaki - Shutterstock

Population: **21,000**
World Popl: **18,875,100**
Total Countries: **27**
People Cluster: **Malay**
Main Language: **Malay**
Main Religion: **Islam**
Status: **Unreached**
Evangelicals: **0.10%**
Chr Adherents: **1.00%**
Scripture: **Complete Bible**

www.joshuaproject.net

*"Declare His glory among the nations." Psalm 96:3*

*Pray for the Nations*

## Mandaean in United States

Source: Suomen Mandean Yhdistys - Wikime

Population: **6,100**
World Popl: **81,200**
Total Countries: **6**
People Cluster: **Assyrian / Aramaic**
Main Language: **Neo-Mandaic**
Main Religion: **Other / Small**
Status: **Unreached**
Evangelicals: **0.10%**
Chr Adherents: **2.00%**
Scripture: **Unspecified**

www.joshuaproject.net

*"Declare His glory among the nations." Psalm 96:3*

*Pray for the Nations*

## Mandinka in United States

Source: Link Up Africa

Population: **10,000**
World Popl: **2,473,600**
Total Countries: **6**
People Cluster: **Manding**
Main Language: **Mandinka**
Main Religion: **Islam**
Status: **Unreached**
Evangelicals: **1.00%**
Chr Adherents: **2.00%**
Scripture: **Complete Bible**

www.joshuaproject.net

*"Declare His glory among the nations." Psalm 96:3*

*Pray for the Nations*

## Maninka, Eastern in United States

Source: International Mission Board-SBC

Population: **16,000**
World Popl: **4,613,700**
Total Countries: **10**
People Cluster: **Manding**
Main Language: **Maninkakan, Eastern**
Main Religion: **Islam**
Status: **Unreached**
Evangelicals: **0.05%**
Chr Adherents: **0.50%**
Scripture: **New Testament**

www.joshuaproject.net

*"Declare His glory among the nations." Psalm 96:3*

*Pray for the Nations*

## Mongol, Khalka in United States

Source: gradlon - Flickr

Population: **16,000**
World Popl: **2,615,200**
Total Countries: **12**
People Cluster: **Mongolian**
Main Language: **Mongolian, Halh**
Main Religion: **Buddhism**
Status: **Unreached**
Evangelicals: **1.20%**
Chr Adherents: **2.00%**
Scripture: **Complete Bible**

www.joshuaproject.net

*"Declare His glory among the nations." Psalm 96:3*

*Pray for the Nations*

## Mongolian, Peripheral in United States

Source: Montesclelia - Pixabay

Population: **3,800**
World Popl: **5,548,800**
Total Countries: **2**
People Cluster: **Mongolian**
Main Language: **Mongolian, Peripheral**
Main Religion: **Buddhism**
Status: **Unreached**
Evangelicals: **2.00%**
Chr Adherents: **3.00%**
Scripture: **Complete Bible**

www.joshuaproject.net

*"Declare His glory among the nations." Psalm 96:3*

*Pray for the Nations*

## Moor, general in United States

Population: **8,400**
World Popl: **295,900**
Total Countries: **10**
People Cluster: **Arab, Hassaniya**
Main Language: **Hassaniyya**
Main Religion: **Islam**
Status: **Unreached**
Evangelicals: **1.00%**
Chr Adherents: **4.00%**
Scripture: **New Testament**

www.joshuaproject.net

*"Declare His glory among the nations." Psalm 96:3*

*Pray for the Nations*

## Okinawan, Ryukyuan in United States

Source: Matt Watts - Flickr

Population: **4,600**
World Popl: **1,158,200**
Total Countries: **3**
People Cluster: **Japanese**
Main Language: **Okinawan, Central**
Main Religion: **Ethnic Religions**
Status: **Unreached**
Evangelicals: **0.20%**
Chr Adherents: **2.00%**
Scripture: **Portions**

www.joshuaproject.net

*"Declare His glory among the nations." Psalm 96:3*

*Pray for the Nations*

## Oriya in United States

Source: Kerry Olson

Population: **1,200**
World Popl: **40,200**
Total Countries: **2**
People Cluster: **South Asia Hindu - other**
Main Language: **Odia**
Main Religion: **Hinduism**
Status: **Unreached**
Evangelicals: **0.50%**
Chr Adherents: **4.00%**
Scripture: **Complete Bible**

www.joshuaproject.net

*"Declare His glory among the nations." Psalm 96:3*

*Pray for the Nations*

## Parsee in United States

Source: Ramniklal Mod - Shutterstock

Population: **20,000**
World Popl: **170,300**
Total Countries: **9**
People Cluster: **Persian**
Main Language: **English**
Main Religion: **Other / Small**
Status: **Frontier Unreached**
Evangelicals: **0.00%**
Chr Adherents: **0.00%**
Scripture: **Complete Bible**

www.joshuaproject.net

*"Declare His glory among the nations." Psalm 96:3*

*Pray for the Nations*

## Pashtun, Northern in United States

Source: Don LaVange - Flickr

Population: **157,000**
World Popl: **39,666,200**
Total Countries: **19**
People Cluster: **South Asia Muslim - Pasht**
Main Language: **Pashto, Northern**
Main Religion: **Islam**
Status: **Frontier Unreached**
Evangelicals: **0.00%**
Chr Adherents: **0.00%**
Scripture: **Complete Bible**

www.joshuaproject.net

*"Declare His glory among the nations." Psalm 96:3*

*Pray for the Nations*

## Persian in United States

Source: Hamed Saber - Flickr

Population: **331,000**
World Popl: **48,102,200**
Total Countries: **43**
People Cluster: **Persian**
Main Language: **Persian, Iranian**
Main Religion: **Islam**
Status: **Unreached**
Evangelicals: **0.30%**
Chr Adherents: **2.00%**
Scripture: **Complete Bible**

www.joshuaproject.net

*"Declare His glory among the nations." Psalm 96:3*

*Pray for the Nations*

## Phu Thai in United States

Source: Chanwit Whanset - Pixabay

Population: **58,000**
World Popl: **1,064,000**
Total Countries: **4**
People Cluster: **Tai**
Main Language: **Phu Thai**
Main Religion: **Buddhism**
Status: **Unreached**
Evangelicals: **0.10%**
Chr Adherents: **1.00%**
Scripture: **Translation Started**

www.joshuaproject.net

*"Declare His glory among the nations." Psalm 96:3*

*Pray for the Nations*

## Punjabi in United States

Source: Web Flippy - Pixabay

Population: **338,000**
World Popl: **1,589,400**
Total Countries: **18**
People Cluster: **South Asia Muslim - other**
Main Language: **Punjabi, Eastern**
Main Religion: **Other / Small**
Status: **Unreached**
Evangelicals: **0.10%**
Chr Adherents: **1.00%**
Scripture: **Complete Bible**

www.joshuaproject.net

*"Declare His glory among the nations." Psalm 96:3*

*Pray for the Nations*

## Rohingya in United States

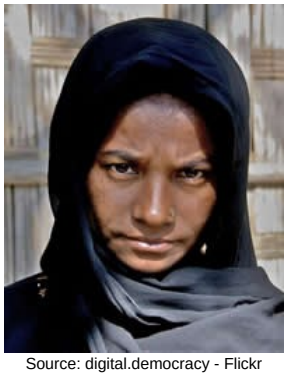

Source: digital.democracy - Flickr

Population: **12,000**
World Popl: **2,194,600**
Total Countries: **9**
People Cluster: **South Asia Muslim - other**
Main Language: **Rohingya**
Main Religion: **Islam**
Status: **Frontier Unreached**
Evangelicals: **0.00%**
Chr Adherents: **0.00%**
Scripture: **New Testament**

www.joshuaproject.net

*"Declare His glory among the nations." Psalm 96:3*

*Pray for the Nations*

## Shaikh in United States

Source: Mikhail Nilov - Pexels

Population: **211,000**
World Popl: **97,570,300**
Total Countries: **9**
People Cluster: **South Asia Muslim - Shaik**
Main Language: **Bengali**
Main Religion: **Islam**
Status: **Unreached**
Evangelicals: **0.50%**
Chr Adherents: **0.80%**
Scripture: **Complete Bible**

www.joshuaproject.net

*"Declare His glory among the nations." Psalm 96:3*

*Pray for the Nations*

## Sherpa in United States

Source: COMIBAM / Sepal

Population: **5,200**
World Popl: **188,400**
Total Countries: **5**
People Cluster: **South Asia Buddhist**
Main Language: **Sherpa**
Main Religion: **Buddhism**
Status: **Frontier Unreached**
Evangelicals: **0.00%**
Chr Adherents: **0.00%**
Scripture: **New Testament**

www.joshuaproject.net

*"Declare His glory among the nations." Psalm 96:3*

*Pray for the Nations*

## Sindhi in United States

Source: Khalid Mahmood - Wikimedia

Population: **52,000**
World Popl: **417,900**
Total Countries: **9**
People Cluster: **South Asia - other**
Main Language: **Sindhi**
Main Religion: **Hinduism**
Status: **Unreached**
Evangelicals: **0.08%**
Chr Adherents: **1.00%**
Scripture: **Complete Bible**

www.joshuaproject.net

*"Declare His glory among the nations." Psalm 96:3*

*Pray for the Nations*

## Sinhalese in United States

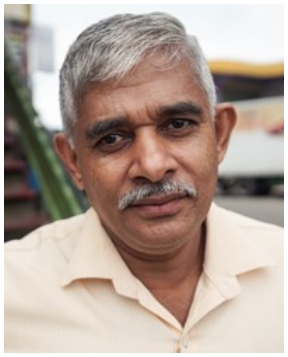

Source: The Road Provides - Shutterstock

Population: **12,000**
World Popl: **555,900**
Total Countries: **19**
People Cluster: **South Asia Buddhist**
Main Language: **Sinhala**
Main Religion: **Buddhism**
Status: **Unreached**
Evangelicals: **1.20%**
Chr Adherents: **4.00%**
Scripture: **Complete Bible**

www.joshuaproject.net

*"Declare His glory among the nations." Psalm 96:3*

*Pray for the Nations*

## Somali in United States

Source: MarosMatousek - Shutterstock

Population: **192,000**
World Popl: **28,312,600**
Total Countries: **29**
People Cluster: **Somali**
Main Language: **Somali**
Main Religion: **Islam**
Status: **Frontier Unreached**
Evangelicals: **0.00%**
Chr Adherents: **0.00%**
Scripture: **Complete Bible**

www.joshuaproject.net

*"Declare His glory among the nations." Psalm 96:3*

*Pray for the Nations*

## Somali Bantu in United States

Source: Emmanuel Adiba - Wikimedia

Population: **54,000**
World Popl: **1,129,400**
Total Countries: **4**
People Cluster: **Bantu, Swahili**
Main Language: **Maay**
Main Religion: **Islam**
Status: **Unreached**
Evangelicals: **0.20%**
Chr Adherents: **0.50%**
Scripture: **Portions**

www.joshuaproject.net

*"Declare His glory among the nations." Psalm 96:3*

*Pray for the Nations*

## Soninke in United States

Source: Link Up Africa

Population: **26,000**
World Popl: **3,353,800**
Total Countries: **10**
People Cluster: **Soninke**
Main Language: **Soninke**
Main Religion: **Islam**
Status: **Unreached**
Evangelicals: **0.50%**
Chr Adherents: **1.00%**
Scripture: **Portions**

www.joshuaproject.net

*"Declare His glory among the nations." Psalm 96:3*

*Pray for the Nations*

## South Asian, Bengali-speaking in United States

Source: COMIBAM / Sepal

Population: **387,000**
World Popl: **2,634,800**
Total Countries: **21**
People Cluster: **South Asia Muslim - other**
Main Language: **Bengali**
Main Religion: **Islam**
Status: ● **Unreached**
Evangelicals: **0.00%**
Chr Adherents: **1.00%**
Scripture: **Complete Bible**

www.joshuaproject.net

*"Declare His glory among the nations." Psalm 96:3*

*Pray for the Nations*

## South Asian, Telugu-speaking in United States

Source: Kerry Olson

Population: **440,000**
World Popl: **1,139,300**
Total Countries: **11**
People Cluster: **South Asia - other**
Main Language: **Telugu**
Main Religion: **Hinduism**
Status: ● **Unreached**
Evangelicals: **0.60%**
Chr Adherents: **3.00%**
Scripture: **Complete Bible**

www.joshuaproject.net

*"Declare His glory among the nations." Psalm 96:3*

*Pray for the Nations*

## Tai Dam in United States

Source: Anonymous

Population: **4,500**
World Popl: **951,400**
Total Countries: **6**
People Cluster: **Tai**
Main Language: **Tai Dam**
Main Religion: **Ethnic Religions**
Status: ● **Unreached**
Evangelicals: **0.10%**
Chr Adherents: **1.00%**
Scripture: **New Testament**

www.joshuaproject.net

*"Declare His glory among the nations." Psalm 96:3*

*Pray for the Nations*

## Tai Don, White Tai in United States

Source: John Shedrick - Flickr

Population: **14,000**
World Popl: **490,000**
Total Countries: **4**
People Cluster: **Tai**
Main Language: **Tai Don**
Main Religion: **Ethnic Religions**
Status: ✸ **Frontier Unreached**
Evangelicals: **0.00%**
Chr Adherents: **0.00%**
Scripture: **New Testament**

www.joshuaproject.net

*"Declare His glory among the nations." Psalm 96:3*

*Pray for the Nations*

## Tai Lue in United States

Source: Nguyá»…n Thanh Quang - Wikimedia

Population: **4,700**
World Popl: **1,105,800**
Total Countries: **6**
People Cluster: **Tai**
Main Language: **Lu**
Main Religion: **Buddhism**
Status: ● **Unreached**
Evangelicals: **0.00%**
Chr Adherents: **0.50%**
Scripture: **New Testament**

www.joshuaproject.net

*"Declare His glory among the nations." Psalm 96:3*

*Pray for the Nations*

## Tajik in United States

Source: Anonymous

Population: **9,800**
World Popl: **12,435,800**
Total Countries: **20**
People Cluster: **Tajik**
Main Language: **Tajik**
Main Religion: **Islam**
Status: ● **Unreached**
Evangelicals: **0.30%**
Chr Adherents: **0.40%**
Scripture: **Complete Bible**

www.joshuaproject.net

*"Declare His glory among the nations." Psalm 96:3*

*Pray for the Nations*

## Tatar in United States

Source: Shamilini - Shutterstock

Population: **12,000**
World Popl: **5,742,800**
Total Countries: **21**
People Cluster: **Ural-Siberian**
Main Language: **Tatar**
Main Religion: **Islam**
Status: ● **Unreached**
Evangelicals: **0.00%**
Chr Adherents: **1.00%**
Scripture: **Complete Bible**

www.joshuaproject.net

*"Declare His glory among the nations." Psalm 96:3*

*Pray for the Nations*

## Thai in United States

Source: Deepak Meena - Pixabay

Population: **235,000**
World Popl: **24,341,800**
Total Countries: **31**
People Cluster: **Thai**
Main Language: **Thai**
Main Religion: **Buddhism**
Status: ● **Unreached**
Evangelicals: **0.20%**
Chr Adherents: **0.50%**
Scripture: **Complete Bible**

www.joshuaproject.net

*"Declare His glory among the nations." Psalm 96:3*

*Pray for the Nations*

## Thai, Isan in United States

Source: Hansamurano - Shutterstock

Population: **89,000**
World Popl: **19,067,500**
Total Countries: **6**
People Cluster: **Thai**
Main Language: **Thai, Northeastern**
Main Religion: **Buddhism**
Status: **Unreached**
Evangelicals: **0.10%**
Chr Adherents: **2.00%**
Scripture: **New Testament**

www.joshuaproject.net

*"Declare His glory among the nations." Psalm 96:3*

*Pray for the Nations*

## Tibetan, Central in United States

Source: szyj351 - Pixabay

Population: **28,000**
World Popl: **1,124,900**
Total Countries: **14**
People Cluster: **Tibetan**
Main Language: **Tibetan, Central**
Main Religion: **Buddhism**
Status: **Frontier Unreached**
Evangelicals: **0.02%**
Chr Adherents: **0.02%**
Scripture: **Complete Bible**

www.joshuaproject.net

*"Declare His glory among the nations." Psalm 96:3*

*Pray for the Nations*

## Turk in United States

Source: Anonymous

Population: **207,000**
World Popl: **68,370,500**
Total Countries: **69**
People Cluster: **Turkish**
Main Language: **Turkish**
Main Religion: **Islam**
Status: **Unreached**
Evangelicals: **0.50%**
Chr Adherents: **3.00%**
Scripture: **Complete Bible**

www.joshuaproject.net

*"Declare His glory among the nations." Psalm 96:3*

*Pray for the Nations*

## Turk, Meskhetian in United States

Source: Cem Ahiska - Wikimedia

Population: **17,000**
World Popl: **303,900**
Total Countries: **9**
People Cluster: **Turkish**
Main Language: **English**
Main Religion: **Islam**
Status: **Frontier Unreached**
Evangelicals: **0.00%**
Chr Adherents: **0.00%**
Scripture: **Complete Bible**

www.joshuaproject.net

*"Declare His glory among the nations." Psalm 96:3*

*Pray for the Nations*

## Urdu in United States

Source: Muzaffar Somro - Pixabay

Population: **545,000**
World Popl: **2,690,000**
Total Countries: **24**
People Cluster: **South Asia - other**
Main Language: **Urdu**
Main Religion: **Islam**
Status: **Frontier Unreached**
Evangelicals: **0.00%**
Chr Adherents: **0.00%**
Scripture: **Complete Bible**

www.joshuaproject.net

*"Declare His glory among the nations." Psalm 96:3*

*Pray for the Nations*

## Uyghur in United States

Source: EnricX - Flickr

Population: **10,000**
World Popl: **12,299,300**
Total Countries: **17**
People Cluster: **Uyghur**
Main Language: **Uyghur**
Main Religion: **Islam**
Status: **Frontier Unreached**
Evangelicals: **0.00%**
Chr Adherents: **0.00%**
Scripture: **Complete Bible**

www.joshuaproject.net

*"Declare His glory among the nations." Psalm 96:3*

*Pray for the Nations*

## Uzbek, Northern in United States

Source: Fulvio Spada - Wikimedia

Population: **68,000**
World Popl: **34,583,900**
Total Countries: **18**
People Cluster: **Uzbek**
Main Language: **Uzbek, Northern**
Main Religion: **Islam**
Status: **Unreached**
Evangelicals: **0.30%**
Chr Adherents: **1.00%**
Scripture: **Complete Bible**

www.joshuaproject.net

*"Declare His glory among the nations." Psalm 96:3*

*Pray for the Nations*

## Uzbek, Southern in United States

Source: COMIBAM / Sepal

Population: **30,000**
World Popl: **3,852,900**
Total Countries: **5**
People Cluster: **Uzbek**
Main Language: **Uzbek, Southern**
Main Religion: **Islam**
Status: **Unreached**
Evangelicals: **0.30%**
Chr Adherents: **0.40%**
Scripture: **Portions**

www.joshuaproject.net

*"Declare His glory among the nations." Psalm 96:3*

*Pray for the Nations*

## Wolof in United States

Source: Kerry Olson

| | |
|---|---|
| Population: | **68,000** |
| World Popl: | **7,004,900** |
| Total Countries: | **16** |
| People Cluster: | **Atlantic-Wolof** |
| Main Language: | **Wolof** |
| Main Religion: | **Islam** |
| Status: | **Unreached** |
| Evangelicals: | **0.50%** |
| Chr Adherents: | **2.00%** |
| Scripture: | **New Testament** |

www.joshuaproject.net

*"Declare His glory among the nations." Psalm 96:3*

*Pray for the Nations*

## Yazidi in United States

Source: manothegreek

| | |
|---|---|
| Population: | **4,300** |
| World Popl: | **813,700** |
| Total Countries: | **11** |
| People Cluster: | **Kurd** |
| Main Language: | **Kurdish, Northern** |
| Main Religion: | **Ethnic Religions** |
| Status: | **Unreached** |
| Evangelicals: | **1.50%** |
| Chr Adherents: | **2.40%** |
| Scripture: | **Complete Bible** |

www.joshuaproject.net

*"Declare His glory among the nations." Psalm 96:3*