Pray for the Nations

Abkhaz in Syria

Source: Apsuwara - Wikimedia

Population: **6,500**
World Popl: **188,900**
Total Countries: **6**
People Cluster: **Caucasus**
Main Language: **Abkhaz**
Main Religion: **Islam**
Status: **Unreached**
Evangelicals: **1.00%**
Chr Adherents: **4.00%**
Scripture: **New Testament**

www.joshuaproject.net

"Declare his glory among the nations." Psalm 96:3

Pray for the Nations

Adyghe in Syria

Source: Anonymous

Population: **29,000**
World Popl: **680,700**
Total Countries: **11**
People Cluster: **Caucasus**
Main Language: **Adyghe**
Main Religion: **Islam**
Status: **Unreached**
Evangelicals: **0.10%**
Chr Adherents: **0.40%**
Scripture: **New Testament**

www.joshuaproject.net

"Declare his glory among the nations." Psalm 96:3

Pray for the Nations

Alawite in Syria

Source: Bashar Kadi - Pexels

Population: **1,674,000**
World Popl: **2,367,200**
Total Countries: **4**
People Cluster: **Arab, Levant**
Main Language: **Arabic, Levantine**
Main Religion: **Islam**
Status: **Frontier Unreached**
Evangelicals: **0.02%**
Chr Adherents: **0.02%**
Scripture: **Portions**

www.joshuaproject.net

"Declare his glory among the nations." Psalm 96:3

Pray for the Nations

Arab, Iraqi in Syria

Source: Christiaan Briggs - Wikimedia

Population: **57,000**
World Popl: **21,538,900**
Total Countries: **24**
People Cluster: **Arab, Levant**
Main Language: **Arabic, Mesopotamian**
Main Religion: **Islam**
Status: **Unreached**
Evangelicals: **0.60%**
Chr Adherents: **1.00%**
Scripture: **New Testament**

www.joshuaproject.net

"Declare his glory among the nations." Psalm 96:3

Pray for the Nations

Arab, Jordanian in Syria

Source: DFID - UK - Flickr

Population: **24,000**
World Popl: **4,930,700**
Total Countries: **12**
People Cluster: **Arab, Levant**
Main Language: **Arabic, Levantine**
Main Religion: **Islam**
Status: **Unreached**
Evangelicals: **0.30%**
Chr Adherents: **2.00%**
Scripture: **Portions**

www.joshuaproject.net

"Declare his glory among the nations." Psalm 96:3

Pray for the Nations

Arab, North Iraqi in Syria

Source: National Archives

Population: **465,000**
World Popl: **11,439,900**
Total Countries: **5**
People Cluster: **Arab, Levant**
Main Language: **Arabic, North Mesopotamia**
Main Religion: **Islam**
Status: **Unreached**
Evangelicals: **0.20%**
Chr Adherents: **0.70%**
Scripture: **New Testament**

www.joshuaproject.net

"Declare his glory among the nations." Psalm 96:3

Pray for the Nations

Arab, Palestinian in Syria

Source: Levi Meir Clancy - Wikimedia

Population: **24,000**
World Popl: **11,441,700**
Total Countries: **26**
People Cluster: **Arab, Levant**
Main Language: **Arabic, Levantine**
Main Religion: **Islam**
Status: **Unreached**
Evangelicals: **0.50%**
Chr Adherents: **3.00%**
Scripture: **Portions**

www.joshuaproject.net

"Declare his glory among the nations." Psalm 96:3

Pray for the Nations

Arab, Saudi - Najdi in Syria

Source: Sam Nord - Shutterstock

Population: **1,410,000**
World Popl: **18,511,400**
Total Countries: **11**
People Cluster: **Arab, Arabian**
Main Language: **Arabic, Najdi**
Main Religion: **Islam**
Status: **Frontier Unreached**
Evangelicals: **0.00%**
Chr Adherents: **0.00%**
Scripture: **Portions**

www.joshuaproject.net

"Declare his glory among the nations." Psalm 96:3

Pray for the Nations

Azerbaijani, Azeri Turk in Syria

Source: Travlr

Population: **37,000**
World Popl: **17,976,100**
Total Countries: **6**
People Cluster: **Azerbaijani**
Main Language: **Azerbaijani, South**
Main Religion: **Islam**
Status: **Frontier Unreached**
Evangelicals: **0.00%**
Chr Adherents: **0.00%**
Scripture: **Complete Bible**

www.joshuaproject.net

"Declare his glory among the nations." Psalm 96:3

Pray for the Nations

Bedouin, Levantine in Syria

Source: Kerry Olson

Population: **82,000**
World Popl: **1,580,000**
Total Countries: **5**
People Cluster: **Bedouin, Arabian**
Main Language: **Arabic, Eastern Egyptian**
Main Religion: **Islam**
Status: **Frontier Unreached**
Evangelicals: **0.00%**
Chr Adherents: **0.01%**
Scripture: **Portions**

www.joshuaproject.net

"Declare his glory among the nations." Psalm 96:3

Pray for the Nations

Chechen in Syria

Source: CharlesFred - Flickr

Population: **5,100**
World Popl: **1,952,400**
Total Countries: **16**
People Cluster: **Caucasus**
Main Language: **Chechen**
Main Religion: **Islam**
Status: **Frontier Unreached**
Evangelicals: **0.00%**
Chr Adherents: **0.00%**
Scripture: **Complete Bible**

www.joshuaproject.net

"Declare his glory among the nations." Psalm 96:3

Pray for the Nations

Druze in Syria

Source: CharlesFred - Flickr

Population: **725,000**
World Popl: **1,087,700**
Total Countries: **6**
People Cluster: **Arab, Levant**
Main Language: **Arabic, Levantine**
Main Religion: **Other / Small**
Status: **Unreached**
Evangelicals: **0.36%**
Chr Adherents: **0.36%**
Scripture: **Portions**

www.joshuaproject.net

"Declare his glory among the nations." Psalm 96:3

Pray for the Nations

Kabardian in Syria

Source: Dan Zelazo - Flickr

Population: **40,000**
World Popl: **1,981,500**
Total Countries: **8**
People Cluster: **Caucasus**
Main Language: **Kabardian**
Main Religion: **Islam**
Status: **Frontier Unreached**
Evangelicals: **0.00%**
Chr Adherents: **0.05%**
Scripture: **New Testament**

www.joshuaproject.net

"Declare his glory among the nations." Psalm 96:3

Pray for the Nations

Kurd, Kurmanji in Syria

Source: manothegreek

Population: **1,583,000**
World Popl: **14,704,900**
Total Countries: **33**
People Cluster: **Kurd**
Main Language: **Kurdish, Northern**
Main Religion: **Islam**
Status: **Unreached**
Evangelicals: **0.06%**
Chr Adherents: **0.13%**
Scripture: **Complete Bible**

www.joshuaproject.net

"Declare his glory among the nations." Psalm 96:3

Pray for the Nations

Persian in Syria

Source: Hamed Saber - Flickr

Population: **54,000**
World Popl: **46,396,400**
Total Countries: **42**
People Cluster: **Persian**
Main Language: **Persian, Iranian**
Main Religion: **Islam**
Status: **Unreached**
Evangelicals: **0.20%**
Chr Adherents: **0.50%**
Scripture: **Complete Bible**

www.joshuaproject.net

"Declare his glory among the nations." Psalm 96:3

Pray for the Nations

Romani, Domari in Syria

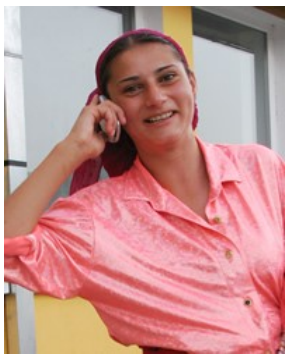

Source: Petar MiloÅ¡eviÄ‡ - Wikimedia

Population: **10,000**
World Popl: **1,946,800**
Total Countries: **15**
People Cluster: **Domari**
Main Language: **Domari**
Main Religion: **Islam**
Status: **Unreached**
Evangelicals: **1.00%**
Chr Adherents: **5.00%**
Scripture: **Portions**

www.joshuaproject.net

"Declare his glory among the nations." Psalm 96:3

Pray for the Nations

Turkmen, Middle-Eastern in Syria

Source: Anonymous

Population:	**1,814,000**
World Popl:	**4,636,000**
Total Countries:	**4**
People Cluster:	**Turkish**
Main Language:	**Turkish**
Main Religion:	**Islam**
Status:	**Frontier Unreached**
Evangelicals:	**0.00%**
Chr Adherents:	**0.00%**
Scripture:	**Complete Bible**

www.joshuaproject.net

"Declare his glory among the nations." Psalm 96:3

Pray for the Nations

Yazidi in Syria

Source: manothegreek

Population:	**13,000**
World Popl:	**782,200**
Total Countries:	**10**
People Cluster:	**Kurd**
Main Language:	**Arabic, Levantine**
Main Religion:	**Ethnic Religions**
Status:	**Frontier Unreached**
Evangelicals:	**0.00%**
Chr Adherents:	**0.00%**
Scripture:	**Portions**

www.joshuaproject.net

"Declare his glory among the nations." Psalm 96:3