Pray for the Nations

Abai Sungai in Malaysia

Source: WWF-Malaysia Caroline PANG

Population: **1,600**
World Popl: **1,600**
Total Countries: **1**
People Cluster: **Borneo-Kalimantan**
Main Language: **Abai Sungai**
Main Religion: **Islam**
Status: **Frontier Unreached**
Evangelicals: **0.00%**
Chr Adherents: **0.00%**
Scripture: **Unspecified**

www.joshuaproject.net

"Declare His glory among the nations." Psalm 96:3

Pray for the Nations

Acehnese in Malaysia

Source: Status Aceh - Pixabay

Population: **94,000**
World Popl: **4,237,000**
Total Countries: **2**
People Cluster: **Aceh of Sumatra**
Main Language: **Malay**
Main Religion: **Islam**
Status: **Frontier Unreached**
Evangelicals: **0.00%**
Chr Adherents: **0.00%**
Scripture: **Complete Bible**

www.joshuaproject.net

"Declare His glory among the nations." Psalm 96:3

Pray for the Nations

Americans, U.S. in Malaysia

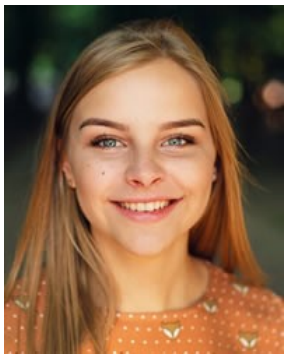

Source: Pexels - Pixabay

Population: **9,900**
World Popl: **201,113,200**
Total Countries: **104**
People Cluster: **Anglo-American**
Main Language: **English**
Main Religion: **Christianity**
Status: **Significantly reached**
Evangelicals: **28.0%**
Chr Adherents: **79.0%**
Scripture: **Complete Bible**

www.joshuaproject.net

"Declare His glory among the nations." Psalm 96:3

Pray for the Nations

Arab in Malaysia

Source: Hashim Abdullah - Pixabay

Population: **16,000**
World Popl: **3,110,500**
Total Countries: **40**
People Cluster: **Arab, Arabian**
Main Language: **Arabic, Levantine**
Main Religion: **Islam**
Status: **Unreached**
Evangelicals: **0.00%**
Chr Adherents: **0.20%**
Scripture: **Portions**

www.joshuaproject.net

"Declare His glory among the nations." Psalm 96:3

Pray for the Nations

Bajau Bukit, Papar in Malaysia

Source: International Mission Board-SBC

Population: **2,200**
World Popl: **2,200**
Total Countries: **1**
People Cluster: **Tukangbesi of Sulawesi**
Main Language: **Malay**
Main Religion: **Islam**
Status: **Unreached**
Evangelicals: **2.00%**
Chr Adherents: **4.00%**
Scripture: **Complete Bible**

www.joshuaproject.net

"Declare His glory among the nations." Psalm 96:3

Pray for the Nations

Bajau, West Coast in Malaysia

Source: MySabah.com

Population: **270,000**
World Popl: **280,000**
Total Countries: **2**
People Cluster: **Bungku-Bajau**
Main Language: **Bajau, West Coast**
Main Religion: **Islam**
Status: **Frontier Unreached**
Evangelicals: **0.00%**
Chr Adherents: **0.00%**
Scripture: **Translation Started**

www.joshuaproject.net

"Declare His glory among the nations." Psalm 96:3

Pray for the Nations

Balau in Malaysia

Population: **12,000**
World Popl: **12,000**
Total Countries: **1**
People Cluster: **Borneo-Kalimantan**
Main Language: **Iban**
Main Religion: **Christianity**
Status: **Significantly reached**
Evangelicals: **15.0%**
Chr Adherents: **90.0%**
Scripture: **Complete Bible**

www.joshuaproject.net

"Declare His glory among the nations." Psalm 96:3

Pray for the Nations

Balinese in Malaysia

Source: _paVan_ - Flickr

Population: **6,600**
World Popl: **4,329,600**
Total Countries: **2**
People Cluster: **Bali-Sasak**
Main Language: **Bali (Indonesia)**
Main Religion: **Hinduism**
Status: **Frontier Unreached**
Evangelicals: **0.00%**
Chr Adherents: **0.00%**
Scripture: **Complete Bible**

www.joshuaproject.net

"Declare His glory among the nations." Psalm 96:3

Pray for the Nations

Banjarese, Banjar Malay in Malaysia

Source: Marwan Mohamad - Wikimedia

Population: **5,200**
World Popl: **4,551,200**
Total Countries: **2**
People Cluster: **Banjar of Kalimantan**
Main Language: **Malay**
Main Religion: **Islam**
Status: **Frontier Unreached**
Evangelicals: **0.00%**
Chr Adherents: **0.00%**
Scripture: **Complete Bible**

www.joshuaproject.net

"Declare His glory among the nations." Psalm 96:3

Pray for the Nations

Bateq in Malaysia

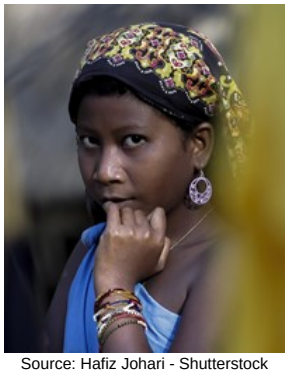

Source: Hafiz Johari - Shutterstock

Population: **1,400**
World Popl: **1,400**
Total Countries: **1**
People Cluster: **West Malaysia Indigenous**
Main Language: **Batek**
Main Religion: **Ethnic Religions**
Status: **Unreached**
Evangelicals: **0.50%**
Chr Adherents: **3.00%**
Scripture: **Portions**

www.joshuaproject.net

"Declare His glory among the nations." Psalm 96:3

Pray for the Nations

Batu Punan in Malaysia

Source: Southeast Asia Link - SEALINK

Population: **1,400**
World Popl: **1,400**
Total Countries: **1**
People Cluster: **West Malaysia Indigenous**
Main Language: **Malay**
Main Religion: **Ethnic Religions**
Status: **Minimally Reached**
Evangelicals: **1.00%**
Chr Adherents: **6.00%**
Scripture: **Complete Bible**

www.joshuaproject.net

"Declare His glory among the nations." Psalm 96:3

Pray for the Nations

Bawean in Malaysia

Source: Anonymous

Population: **63,000**
World Popl: **200,000**
Total Countries: **3**
People Cluster: **Madura of Java**
Main Language: **Madura**
Main Religion: **Islam**
Status: **Frontier Unreached**
Evangelicals: **0.00%**
Chr Adherents: **0.00%**
Scripture: **Complete Bible**

www.joshuaproject.net

"Declare His glory among the nations." Psalm 96:3

Pray for the Nations

Beketan, Manketa in Malaysia

Source: Anonymous

Population: **400**
World Popl: **1,200**
Total Countries: **2**
People Cluster: **Borneo-Kalimantan**
Main Language: **Bukitan**
Main Religion: **Christianity**
Status: **Partially reached**
Evangelicals: **6.0%**
Chr Adherents: **70.0%**
Scripture: **Translation Started**

www.joshuaproject.net

"Declare His glory among the nations." Psalm 96:3

Pray for the Nations

Belait, Lakiput in Malaysia

Source: John Ragai - Flickr

Population: **500**
World Popl: **1,700**
Total Countries: **2**
People Cluster: **Borneo-Kalimantan**
Main Language: **Belait**
Main Religion: **Islam**
Status: **Frontier Unreached**
Evangelicals: **0.00%**
Chr Adherents: **0.00%**
Scripture: **Translation Started**

www.joshuaproject.net

"Declare His glory among the nations." Psalm 96:3

Pray for the Nations

Berawan, Central in Malaysia

Population: **1,900**
World Popl: **1,900**
Total Countries: **1**
People Cluster: **Borneo-Kalimantan**
Main Language: **Berawan, Central**
Main Religion: **Islam**
Status: **Unreached**
Evangelicals: **0.50%**
Chr Adherents: **5.00%**
Scripture: **Unspecified**

www.joshuaproject.net

"Declare His glory among the nations." Psalm 96:3

Pray for the Nations

Berawan, East in Malaysia

Population: **1,400**
World Popl: **1,400**
Total Countries: **1**
People Cluster: **Borneo-Kalimantan**
Main Language: **Berawan, East**
Main Religion: **Ethnic Religions**
Status: **Minimally Reached**
Evangelicals: **0.80%**
Chr Adherents: **6.00%**
Scripture: **Translation Started**

www.joshuaproject.net

"Declare His glory among the nations." Psalm 96:3

Pray for the Nations

Berawan, West in Malaysia

Population: **1,300**
World Popl: **1,300**
Total Countries: **1**
People Cluster: **Borneo-Kalimantan**
Main Language: **Berawan, West**
Main Religion: **Ethnic Religions**
Status: **Unreached**
Evangelicals: **0.00%**
Chr Adherents: **3.00%**
Scripture: **Portions**

www.joshuaproject.net

"Declare His glory among the nations." Psalm 96:3

Pray for the Nations

Bintulu in Malaysia

Source: MySabah.com

Population: **13,000**
World Popl: **13,000**
Total Countries: **1**
People Cluster: **Borneo-Kalimantan**
Main Language: **Vaie**
Main Religion: **Ethnic Religions**
Status: **Minimally Reached**
Evangelicals: **1.00%**
Chr Adherents: **12.00%**
Scripture: **Unspecified**

www.joshuaproject.net

"Declare His glory among the nations." Psalm 96:3

Pray for the Nations

Bisaya, Sabah in Malaysia

Source: MySabah.com

Population: **81,000**
World Popl: **96,000**
Total Countries: **2**
People Cluster: **Borneo-Kalimantan**
Main Language: **Bisaya, Sabah**
Main Religion: **Islam**
Status: **Frontier Unreached**
Evangelicals: **0.00%**
Chr Adherents: **0.00%**
Scripture: **Portions**

www.joshuaproject.net

"Declare His glory among the nations." Psalm 96:3

Pray for the Nations

Bonggi in Malaysia

Source: Southeast Asia Link - SEALINK

Population: **5,800**
World Popl: **5,800**
Total Countries: **1**
People Cluster: **Borneo-Kalimantan**
Main Language: **Bonggi**
Main Religion: **Ethnic Religions**
Status: **Minimally Reached**
Evangelicals: **1.50%**
Chr Adherents: **20.00%**
Scripture: **Portions**

www.joshuaproject.net

"Declare His glory among the nations." Psalm 96:3

Pray for the Nations

British in Malaysia

Source: Anonymous

Population: **18,000**
World Popl: **55,381,300**
Total Countries: **126**
People Cluster: **Anglo-Celt**
Main Language: **English**
Main Religion: **Christianity**
Status: **Partially reached**
Evangelicals: **8.0%**
Chr Adherents: **61.0%**
Scripture: **Complete Bible**

www.joshuaproject.net

"Declare His glory among the nations." Psalm 96:3

Pray for the Nations

Brunei Malay, Kedayan in Malaysia

Source: Southeast Asia Link - SEALINK

Population: **407,000**
World Popl: **608,100**
Total Countries: **4**
People Cluster: **Malay**
Main Language: **Brunei**
Main Religion: **Islam**
Status: **Minimally Reached**
Evangelicals: **0.30%**
Chr Adherents: **6.00%**
Scripture: **Translation Started**

www.joshuaproject.net

"Declare His glory among the nations." Psalm 96:3

Pray for the Nations

Buginese in Malaysia

Source: Yudilasgan70 - Pixabay

Population: **161,000**
World Popl: **6,091,000**
Total Countries: **3**
People Cluster: **Bugi-Makassar of Sulawesi**
Main Language: **Malay**
Main Religion: **Islam**
Status: **Frontier Unreached**
Evangelicals: **0.00%**
Chr Adherents: **0.00%**
Scripture: **Complete Bible**

www.joshuaproject.net

"Declare His glory among the nations." Psalm 96:3

Pray for the Nations

Bukar Sadong, Bidayuh in Malaysia

Source: John Ragai - Flickr

Population: **80,000**
World Popl: **92,000**
Total Countries: **2**
People Cluster: **Borneo-Kalimantan**
Main Language: **Bidayuh Serian**
Main Religion: **Christianity**
Status: **Partially reached**
Evangelicals: **5.0%**
Chr Adherents: **60.0%**
Scripture: **Portions**

www.joshuaproject.net

"Declare His glory among the nations." Psalm 96:3

Pray for the Nations

Burmese in Malaysia

Source: Anonymous

Population: **33,000**
World Popl: **31,102,100**
Total Countries: **20**
People Cluster: **Burmese**
Main Language: **Burmese**
Main Religion: **Buddhism**
Status: **Unreached**
Evangelicals: **0.17%**
Chr Adherents: **0.50%**
Scripture: **Complete Bible**

www.joshuaproject.net

"Declare His glory among the nations." Psalm 96:3

Pray for the Nations

Cham, Western in Malaysia

Source: Cambodia Research Network

Population: **15,000**
World Popl: **343,000**
Total Countries: **7**
People Cluster: **Cham**
Main Language: **Cham, Western**
Main Religion: **Islam**
Status: **Frontier Unreached**
Evangelicals: **0.01%**
Chr Adherents: **0.01%**
Scripture: **New Testament**

www.joshuaproject.net

"Declare His glory among the nations." Psalm 96:3

Pray for the Nations

Che Wong, Siwang in Malaysia

Source: Southeast Asia Link - SEALINK

Population: **600**
World Popl: **600**
Total Countries: **1**
People Cluster: **West Malaysia Indigenous**
Main Language: **Cheq Wong**
Main Religion: **Ethnic Religions**
Status: **Unreached**
Evangelicals: **0.49%**
Chr Adherents: **0.50%**
Scripture: **Translation Started**

www.joshuaproject.net

"Declare His glory among the nations." Psalm 96:3

Pray for the Nations

Daro-Matu in Malaysia

Population: **23,000**
World Popl: **23,000**
Total Countries: **1**
People Cluster: **Borneo-Kalimantan**
Main Language: **Melanau, Daro-Matu**
Main Religion: **Islam**
Status: **Partially reached**
Evangelicals: **5.9%**
Chr Adherents: **8.0%**
Scripture: **Translation Started**

www.joshuaproject.net

"Declare His glory among the nations." Psalm 96:3

Pray for the Nations

Dayak, Kendayan in Malaysia

Source: MySabah.com

Population: **17,000**
World Popl: **415,000**
Total Countries: **2**
People Cluster: **Borneo-Kalimantan**
Main Language: **Kendayan**
Main Religion: **Ethnic Religions**
Status: **Minimally Reached**
Evangelicals: **0.40%**
Chr Adherents: **10.00%**
Scripture: **Portions**

www.joshuaproject.net

"Declare His glory among the nations." Psalm 96:3

Pray for the Nations

Dayak, Sarawak in Malaysia

Source: Ng Chun Kiong - Shutterstock

Population: **32,000**
World Popl: **32,000**
Total Countries: **1**
People Cluster: **Borneo-Kalimantan**
Main Language: **Bidayuh, Bau**
Main Religion: **Ethnic Religions**
Status: **Partially reached**
Evangelicals: **4.8%**
Chr Adherents: **18.0%**
Scripture: **New Testament**

www.joshuaproject.net

"Declare His glory among the nations." Psalm 96:3

Pray for the Nations

Deaf in Malaysia

Source: David Bennett

Population: **180,000**
World Popl: **51,168,460**
Total Countries: **216**
People Cluster: **Deaf**
Main Language: **Malaysian Sign Language**
Main Religion: **Islam**
Status: **Minimally Reached**
Evangelicals: **Unknown %**
Chr Adherents: **9.43%**
Scripture: **Portions**

www.joshuaproject.net

"Declare His glory among the nations." Psalm 96:3

Pray for the Nations

Duano, Orang Kuala in Malaysia

Source: Fadli Suandi - Shutterstock

Population: **5,500**
World Popl: **26,500**
Total Countries: **2**
People Cluster: **Borneo-Kalimantan**
Main Language: **Duano**
Main Religion: **Islam**
Status: **Frontier Unreached**
Evangelicals: **0.00%**
Chr Adherents: **0.00%**
Scripture: **Unspecified**

www.joshuaproject.net

"Declare His glory among the nations." Psalm 96:3

Pray for the Nations

Dumpas in Malaysia

Source: MySabah.com

Population: **4,700**
World Popl: **4,700**
Total Countries: **1**
People Cluster: **Borneo-Kalimantan**
Main Language: **Dumpas**
Main Religion: **Ethnic Religions**
Status: **Minimally Reached**
Evangelicals: **0.40%**
Chr Adherents: **6.00%**
Scripture: **Unspecified**

www.joshuaproject.net

"Declare His glory among the nations." Psalm 96:3

Pray for the Nations

Dusun, Bundu in Malaysia

Source: MySabah.com

Population: **79,000**
World Popl: **79,000**
Total Countries: **1**
People Cluster: **Borneo-Kalimantan**
Main Language: **Kadazan Dusun**
Main Religion: **Christianity**
Status: **Partially reached**
Evangelicals: **5.0%**
Chr Adherents: **84.0%**
Scripture: **Complete Bible**

www.joshuaproject.net

"Declare His glory among the nations." Psalm 96:3

Pray for the Nations

Dusun, Central in Malaysia

Source: Ewen Bell

Population: **229,000**
World Popl: **229,000**
Total Countries: **1**
People Cluster: **Borneo-Kalimantan**
Main Language: **Kadazan Dusun**
Main Religion: **Christianity**
Status: **Partially reached**
Evangelicals: **7.0%**
Chr Adherents: **90.0%**
Scripture: **Complete Bible**

www.joshuaproject.net

"Declare His glory among the nations." Psalm 96:3

Pray for the Nations

Dusun, Kadazan in Malaysia

Source: John Ragai - Flickr

Population: **85,000**
World Popl: **105,000**
Total Countries: **2**
People Cluster: **Borneo-Kalimantan**
Main Language: **Kadazan Dusun**
Main Religion: **Ethnic Religions**
Status: **Partially reached**
Evangelicals: **6.0%**
Chr Adherents: **32.0%**
Scripture: **Complete Bible**

www.joshuaproject.net

"Declare His glory among the nations." Psalm 96:3

Pray for the Nations

Dusun, Keningau in Malaysia

Source: MySabah.com

Population: **2,300**
World Popl: **2,300**
Total Countries: **1**
People Cluster: **Borneo-Kalimantan**
Main Language: **Gana**
Main Religion: **Ethnic Religions**
Status: **Partially reached**
Evangelicals: **3.0%**
Chr Adherents: **24.0%**
Scripture: **Unspecified**

www.joshuaproject.net

"Declare His glory among the nations." Psalm 96:3

Pray for the Nations

Dusun, Kuala Monsok in Malaysia

Source: Edwin Ubod

Population: **400**
World Popl: **400**
Total Countries: **1**
People Cluster: **Borneo-Kalimantan**
Main Language: **Kadazan Dusun**
Main Religion: **Christianity**
Status: **Partially reached**
Evangelicals: **4.0%**
Chr Adherents: **84.0%**
Scripture: **Complete Bible**

www.joshuaproject.net

"Declare His glory among the nations." Psalm 96:3

Pray for the Nations

Dusun, Kwijau in Malaysia

Source: MySabah.com

Population: **13,000**
World Popl: **24,000**
Total Countries: **2**
People Cluster: **Borneo-Kalimantan**
Main Language: **Kuijau**
Main Religion: **Ethnic Religions**
Status: **Partially reached**
Evangelicals: **6.0%**
Chr Adherents: **30.0%**
Scripture: **Translation Started**

www.joshuaproject.net

"Declare His glory among the nations." Psalm 96:3

Pray for the Nations

Dusun, Minokok in Malaysia

Source: MySabah.com

Population: **1,600**
World Popl: **1,600**
Total Countries: **1**
People Cluster: **Borneo-Kalimantan**
Main Language: **Minokok**
Main Religion: **Ethnic Religions**
Status: **Partially reached**
Evangelicals: **7.0%**
Chr Adherents: **42.0%**
Scripture: **Translation Started**

www.joshuaproject.net

"Declare His glory among the nations." Psalm 96:3

Pray for the Nations

Dusun, Rungus in Malaysia

Source: MySabah.com

Population: **77,000**
World Popl: **77,000**
Total Countries: **1**
People Cluster: **Borneo-Kalimantan**
Main Language: **Rungus**
Main Religion: **Christianity**
Status: **Partially reached**
Evangelicals: **5.0%**
Chr Adherents: **78.0%**
Scripture: **Complete Bible**

www.joshuaproject.net

"Declare His glory among the nations." Psalm 96:3

Pray for the Nations

Dusun, Segama in Malaysia

Source: MySabah.com

Population: **900**
World Popl: **900**
Total Countries: **1**
People Cluster: **Borneo-Kalimantan**
Main Language: **Kinabatangan, Upper**
Main Religion: **Christianity**
Status: **Partially reached**
Evangelicals: **4.0%**
Chr Adherents: **84.0%**
Scripture: **Portions**

www.joshuaproject.net

"Declare His glory among the nations." Psalm 96:3

Pray for the Nations

Dusun, Sugut in Malaysia

Source: MySabah.com

Population: **20,000**
World Popl: **20,000**
Total Countries: **1**
People Cluster: **Borneo-Kalimantan**
Main Language: **Sugut Dusun**
Main Religion: **Ethnic Religions**
Status: **Partially reached**
Evangelicals: **6.0%**
Chr Adherents: **42.0%**
Scripture: **Translation Started**

www.joshuaproject.net

"Declare His glory among the nations." Psalm 96:3

Pray for the Nations

Dusun, Sungai in Malaysia

Source: MySabah.com

Population: **57,000**
World Popl: **57,000**
Total Countries: **1**
People Cluster: **Borneo-Kalimantan**
Main Language: **Kadazan Dusun**
Main Religion: **Christianity**
Status: **Partially reached**
Evangelicals: **7.0%**
Chr Adherents: **48.0%**
Scripture: **Complete Bible**

www.joshuaproject.net

"Declare His glory among the nations." Psalm 96:3

Pray for the Nations

Dusun, Tambunan in Malaysia

Source: Anonymous

Population: **25,000**
World Popl: **25,000**
Total Countries: **1**
People Cluster: **Borneo-Kalimantan**
Main Language: **Kadazan Dusun**
Main Religion: **Christianity**
Status: **Partially reached**
Evangelicals: **4.0%**
Chr Adherents: **78.0%**
Scripture: **Complete Bible**

www.joshuaproject.net

"Declare His glory among the nations." Psalm 96:3

Pray for the Nations

Dusun, Tempasuk in Malaysia

Source: Anonymous

Population: **18,000**
World Popl: **18,000**
Total Countries: **1**
People Cluster: **Borneo-Kalimantan**
Main Language: **Kadazan Dusun**
Main Religion: **Ethnic Religions**
Status: **Partially reached**
Evangelicals: **7.0%**
Chr Adherents: **30.0%**
Scripture: **Complete Bible**

www.joshuaproject.net

"Declare His glory among the nations." Psalm 96:3

Pray for the Nations

Dusun, Tuaran in Malaysia

Source: Gary Geoffery

Population: **23,000**
World Popl: **23,000**
Total Countries: **1**
People Cluster: **Borneo-Kalimantan**
Main Language: **Lotud**
Main Religion: **Ethnic Religions**
Status: **Partially reached**
Evangelicals: **5.0%**
Chr Adherents: **24.0%**
Scripture: **Portions**

www.joshuaproject.net

"Declare His glory among the nations." Psalm 96:3

Pray for the Nations

Eurasian in Malaysia

Source: MySabah.com

Population: **66,000**
World Popl: **1,757,700**
Total Countries: **13**
People Cluster: **Southeast Asian, other**
Main Language: **English**
Main Religion: **Christianity**
Status: **Significantly reached**
Evangelicals: **12.0%**
Chr Adherents: **60.0%**
Scripture: **Complete Bible**

www.joshuaproject.net

"Declare His glory among the nations." Psalm 96:3

Pray for the Nations

Filipino, Tagalog in Malaysia

Source: MySabah.com

Population: **531,000**
World Popl: **40,071,700**
Total Countries: **56**
People Cluster: **Filipino, Central**
Main Language: **Tagalog**
Main Religion: **Christianity**
Status: **Significantly reached**
Evangelicals: **12.0%**
Chr Adherents: **92.0%**
Scripture: **Complete Bible**

www.joshuaproject.net

"Declare His glory among the nations." Psalm 96:3

Pray for the Nations

Garo, Kimaragang in Malaysia

Source: MySabah.com

Population: **2,900**
World Popl: **2,900**
Total Countries: **1**
People Cluster: **Borneo-Kalimantan**
Main Language: **Kota Marudu Talantang**
Main Religion: **Christianity**
Status: **Significantly reached**
Evangelicals: **21.4%**
Chr Adherents: **70.0%**
Scripture: **Translation Started**

www.joshuaproject.net

"Declare His glory among the nations." Psalm 96:3

Pray for the Nations

Gujarati in Malaysia

Source: Anonymous

Population: **33,000**
World Popl: **2,934,200**
Total Countries: **29**
People Cluster: **South Asia Hindu - other**
Main Language: **Gujarati**
Main Religion: **Islam**
Status: **Frontier Unreached**
Evangelicals: **0.00%**
Chr Adherents: **0.00%**
Scripture: **Complete Bible**

www.joshuaproject.net

"Declare His glory among the nations." Psalm 96:3

Pray for the Nations

Han Chinese, Cantonese in Malaysia

Source: Karolien Taverniers - Flickr

Population: **1,625,000**
World Popl: **79,428,700**
Total Countries: **36**
People Cluster: **Chinese**
Main Language: **Chinese, Yue**
Main Religion: **Ethnic Religions**
Status: **Partially reached**
Evangelicals: **8.1%**
Chr Adherents: **12.0%**
Scripture: **Complete Bible**

www.joshuaproject.net

"Declare His glory among the nations." Psalm 96:3

Pray for the Nations

Han Chinese, Hainanese in Malaysia

Source: Teaelixer - Flickr

Population: **457,000**
World Popl: **6,376,400**
Total Countries: **5**
People Cluster: **Chinese**
Main Language: **Chinese, Min Nan**
Main Religion: **Ethnic Religions**
Status: **Partially reached**
Evangelicals: **5.0%**
Chr Adherents: **8.0%**
Scripture: **Complete Bible**

www.joshuaproject.net

"Declare His glory among the nations." Psalm 96:3

Pray for the Nations

Han Chinese, Hakka in Malaysia

Source: Asia Harvest

Population: **2,012,000**
World Popl: **43,930,100**
Total Countries: **23**
People Cluster: **Chinese**
Main Language: **Chinese, Hakka**
Main Religion: **Ethnic Religions**
Status: **Partially reached**
Evangelicals: **9.2%**
Chr Adherents: **12.0%**
Scripture: **Complete Bible**

www.joshuaproject.net

"Declare His glory among the nations." Psalm 96:3

Pray for the Nations

Han Chinese, Hokkien in Malaysia

Source: Operation China, Asia Harvest

Population: **2,214,000**
World Popl: **43,423,900**
Total Countries: **18**
People Cluster: **Chinese**
Main Language: **Chinese, Min Nan**
Main Religion: **Ethnic Religions**
Status: **Partially reached**
Evangelicals: **9.2%**
Chr Adherents: **12.0%**
Scripture: **Complete Bible**

www.joshuaproject.net

"Declare His glory among the nations." Psalm 96:3

Pray for the Nations

Han Chinese, Mandarin in Malaysia

Source: Jakob Montrasio - Wikimedia

Population: **1,148,000**
World Popl: **925,439,100**
Total Countries: **53**
People Cluster: **Chinese**
Main Language: **Chinese, Mandarin**
Main Religion: **Ethnic Religions**
Status: **Partially reached**
Evangelicals: **5.8%**
Chr Adherents: **11.0%**
Scripture: **Complete Bible**

www.joshuaproject.net

"Declare His glory among the nations." Psalm 96:3

Pray for the Nations

Han Chinese, Min Bei in Malaysia

Source: Operation China, Asia Harvest

Population: **447,000**
World Popl: **8,773,000**
Total Countries: **6**
People Cluster: **Chinese**
Main Language: **Chinese, Min Bei**
Main Religion: **Ethnic Religions**
Status: **Partially reached**
Evangelicals: **5.0%**
Chr Adherents: **8.4%**
Scripture: **New Testament**

www.joshuaproject.net

"Declare His glory among the nations." Psalm 96:3

Pray for the Nations

Han Chinese, Min Dong in Malaysia

Source: Operation China, Asia Harvest

Population: **298,000**
World Popl: **10,569,600**
Total Countries: **7**
People Cluster: **Chinese**
Main Language: **Chinese, Min Dong**
Main Religion: **Ethnic Religions**
Status: **Minimally Reached**
Evangelicals: **2.00%**
Chr Adherents: **7.00%**
Scripture: **Complete Bible**

www.joshuaproject.net

"Declare His glory among the nations." Psalm 96:3

Pray for the Nations

Han Chinese, Putian in Malaysia

Source: Operation China, Asia Harvest

Population: **33,000**
World Popl: **3,104,000**
Total Countries: **3**
People Cluster: **Chinese**
Main Language: **Chinese, Pu-Xian**
Main Religion: **Ethnic Religions**
Status: **Partially reached**
Evangelicals: **5.0%**
Chr Adherents: **11.0%**
Scripture: **Complete Bible**

www.joshuaproject.net

"Declare His glory among the nations." Psalm 96:3

Pray for the Nations

Han Chinese, Teochew in Malaysia

Source: Southeast Asia Link - SEALINK

Population: **1,168,000**
World Popl: **1,960,000**
Total Countries: **3**
People Cluster: **Chinese**
Main Language: **Chinese, Min Nan**
Main Religion: **Ethnic Religions**
Status: **Partially reached**
Evangelicals: **5.8%**
Chr Adherents: **12.0%**
Scripture: **Complete Bible**

www.joshuaproject.net

"Declare His glory among the nations." Psalm 96:3

Pray for the Nations

Han Chinese, Xiang in Malaysia

Source: Didit Art - Pixabay

Population: **74,000**
World Popl: **35,529,000**
Total Countries: **3**
People Cluster: **Chinese**
Main Language: **Chinese, Xiang**
Main Religion: **Ethnic Religions**
Status: **Minimally Reached**
Evangelicals: **1.00%**
Chr Adherents: **6.00%**
Scripture: **Portions**

www.joshuaproject.net

"Declare His glory among the nations." Psalm 96:3

Pray for the Nations

Hindi in Malaysia

Source: Sonam Prajapati - Pixabay

Population: **66,000**
World Popl: **2,797,100**
Total Countries: **17**
People Cluster: **South Asia - other**
Main Language: **Hindi**
Main Religion: **Hinduism**
Status: **Frontier Unreached**
Evangelicals: **0.00%**
Chr Adherents: **0.00%**
Scripture: **Complete Bible**

www.joshuaproject.net

"Declare His glory among the nations." Psalm 96:3

Pray for the Nations

Hui in Malaysia

Source: Leslie D. Montano

Population: **16,000**
World Popl: **13,904,400**
Total Countries: **10**
People Cluster: **Hui, Dungan**
Main Language: **Chinese, Mandarin**
Main Religion: **Islam**
Status: **Frontier Unreached**
Evangelicals: **0.00%**
Chr Adherents: **0.00%**
Scripture: **Complete Bible**

www.joshuaproject.net

"Declare His glory among the nations." Psalm 96:3

Pray for the Nations

Ida'an, Eraans in Malaysia

Source: MySabah.com

Population: **17,000**
World Popl: **17,000**
Total Countries: **1**
People Cluster: **Borneo-Kalimantan**
Main Language: **Ida'an**
Main Religion: **Ethnic Religions**
Status: **Partially reached**
Evangelicals: **5.0%**
Chr Adherents: **18.0%**
Scripture: **Portions**

www.joshuaproject.net

"Declare His glory among the nations." Psalm 96:3

Pray for the Nations

Indonesian in Malaysia

Source: Endho - Pixabay

Population: **926,000**
World Popl: **10,662,800**
Total Countries: **21**
People Cluster: **Malay**
Main Language: **Indonesian**
Main Religion: **Islam**
Status: **Partially reached**
Evangelicals: **5.6%**
Chr Adherents: **15.0%**
Scripture: **Complete Bible**

www.joshuaproject.net

"Declare His glory among the nations." Psalm 96:3

Pray for the Nations

Iranun, Sabah in Malaysia

Source: Sharif Putra - Shutterstock

Population: **35,000**
World Popl: **35,000**
Total Countries: **1**
People Cluster: **Filipino, Muslim**
Main Language: **Iranun (Malaysia)**
Main Religion: **Islam**
Status: **Frontier Unreached**
Evangelicals: **0.00%**
Chr Adherents: **0.00%**
Scripture: **Translation Started**

www.joshuaproject.net

"Declare His glory among the nations." Psalm 96:3

Pray for the Nations

Jah Hut, Cheres in Malaysia

Source: Southeast Asia Link - SEALINK

Population: **5,000**
World Popl: **5,000**
Total Countries: **1**
People Cluster: **West Malaysia Indigenous**
Main Language: **Jah Hut**
Main Religion: **Ethnic Religions**
Status: **Unreached**
Evangelicals: **0.10%**
Chr Adherents: **2.00%**
Scripture: **Complete Bible**

www.joshuaproject.net

"Declare His glory among the nations." Psalm 96:3

Pray for the Nations

Jakun, Djakun in Malaysia

Source: Southeast Asia Link - SEALINK

Population: **35,000**
World Popl: **35,000**
Total Countries: **1**
People Cluster: **West Malaysia Indigenous**
Main Language: **Jakun**
Main Religion: **Ethnic Religions**
Status: **Frontier Unreached**
Evangelicals: **0.00%**
Chr Adherents: **0.00%**
Scripture: **Portions**

www.joshuaproject.net

"Declare His glory among the nations." Psalm 96:3

Pray for the Nations

Japanese in Malaysia

Source: N-Y-C - Pixabay

Population: **16,000**
World Popl: **119,692,200**
Total Countries: **48**
People Cluster: **Japanese**
Main Language: **Japanese**
Main Religion: **Buddhism**
Status: **Unreached**
Evangelicals: **0.50%**
Chr Adherents: **1.50%**
Scripture: **Complete Bible**

www.joshuaproject.net

"Declare His glory among the nations." Psalm 96:3

Pray for the Nations

Javanese, Orang Jawa in Malaysia

Source: Anonymous

Population: **745,000**
World Popl: **19,070,200**
Total Countries: **9**
People Cluster: **Java**
Main Language: **Javanese**
Main Religion: **Islam**
Status: **Partially reached**
Evangelicals: **7.0%**
Chr Adherents: **17.0%**
Scripture: **Complete Bible**

www.joshuaproject.net

"Declare His glory among the nations." Psalm 96:3

Pray for the Nations

Jehai in Malaysia

Source: Paul Chen

Population: **3,000**
World Popl: **3,200**
Total Countries: **2**
People Cluster: **West Malaysia Indigenous**
Main Language: **Jehai**
Main Religion: **Ethnic Religions**
Status: **Significantly reached**
Evangelicals: **20.0%**
Chr Adherents: **33.0%**
Scripture: **Translation Needed**

www.joshuaproject.net

"Declare His glory among the nations." Psalm 96:3

Pray for the Nations

Kadazan, Central in Malaysia

Source: MySabah.com

Population: **38,000**
World Popl: **38,000**
Total Countries: **1**
People Cluster: **Borneo-Kalimantan**
Main Language: **Kadazan Dusun**
Main Religion: **Ethnic Religions**
Status: **Partially reached**
Evangelicals: **10.0%**
Chr Adherents: **36.0%**
Scripture: **Complete Bible**

www.joshuaproject.net

"Declare His glory among the nations." Psalm 96:3

Pray for the Nations

Kadazan, Eastern in Malaysia

Source: MySabah.com

Population: **33,000**
World Popl: **33,000**
Total Countries: **1**
People Cluster: **Borneo-Kalimantan**
Main Language: **Kadazan, Labuk-Kinabatang**
Main Religion: **Christianity**
Status: **Significantly reached**
Evangelicals: **25.4%**
Chr Adherents: **72.0%**
Scripture: **New Testament**

www.joshuaproject.net

"Declare His glory among the nations." Psalm 96:3

Pray for the Nations

Kadazan, Klias River in Malaysia

Source: MySabah.com

Population: **2,300**
World Popl: **2,300**
Total Countries: **1**
People Cluster: **Borneo-Kalimantan**
Main Language: **Kadazan, Klias River**
Main Religion: **Ethnic Religions**
Status: **Partially reached**
Evangelicals: **3.0%**
Chr Adherents: **24.0%**
Scripture: **Translation Started**

www.joshuaproject.net

"Declare His glory among the nations." Psalm 96:3

Pray for the Nations

Kanarese in Malaysia

Source: Sonam Prajapati - Pixabay

Population: **66,000**
World Popl: **216,200**
Total Countries: **7**
People Cluster: **South Asia Hindu - other**
Main Language: **Kannada**
Main Religion: **Hinduism**
Status: **Unreached**
Evangelicals: **1.00%**
Chr Adherents: **3.00%**
Scripture: **Complete Bible**

www.joshuaproject.net

"Declare His glory among the nations." Psalm 96:3

Pray for the Nations

Kanowit in Malaysia

Source: MySabah.com

Population: **600**
World Popl: **600**
Total Countries: **1**
People Cluster: **Borneo-Kalimantan**
Main Language: **Melanau, Kanowit-Tanjong**
Main Religion: **Ethnic Religions**
Status: **Unreached**
Evangelicals: **0.00%**
Chr Adherents: **2.00%**
Scripture: **Translation Started**

www.joshuaproject.net

"Declare His glory among the nations." Psalm 96:3

Pray for the Nations

Kayaman in Malaysia

Population: **1,200**
World Popl: **1,200**
Total Countries: **1**
People Cluster: **Borneo-Kalimantan**
Main Language: **Kejaman**
Main Religion: **Ethnic Religions**
Status: **Unreached**
Evangelicals: **0.50%**
Chr Adherents: **4.00%**
Scripture: **Unspecified**

www.joshuaproject.net

"Declare His glory among the nations." Psalm 96:3

Pray for the Nations

Kayan, Baram in Malaysia

Source: MySabah.com

Population: **13,000**
World Popl: **13,000**
Total Countries: **1**
People Cluster: **Borneo-Kalimantan**
Main Language: **Kayan, Baram**
Main Religion: **Christianity**
Status: **Significantly reached**
Evangelicals: **55.0%**
Chr Adherents: **96.0%**
Scripture: **Complete Bible**

www.joshuaproject.net

"Declare His glory among the nations." Psalm 96:3

Pray for the Nations

Kelabit in Malaysia

Source: Lillian Bulan-Dorai

Population: **6,300**
World Popl: **7,200**
Total Countries: **2**
People Cluster: **Borneo-Kalimantan**
Main Language: **Kelabit**
Main Religion: **Christianity**
Status: **Partially reached**
Evangelicals: **5.0%**
Chr Adherents: **72.0%**
Scripture: **Portions**

www.joshuaproject.net

"Declare His glory among the nations." Psalm 96:3

Pray for the Nations

Kensiu in Malaysia

Source: Kennedy Paizs / Wirot Si Prom

Population: **400**
World Popl: **700**
Total Countries: **2**
People Cluster: **West Malaysia Indigenous**
Main Language: **Kensiu**
Main Religion: **Ethnic Religions**
Status: **Unreached**
Evangelicals: **0.00%**
Chr Adherents: **1.30%**
Scripture: **Translation Started**

www.joshuaproject.net

"Declare His glory among the nations." Psalm 96:3

Pray for the Nations

Kenyah, Kelinyau in Malaysia

Source: MySabah.com

Population: **17,000**
World Popl: **19,000**
Total Countries: **2**
People Cluster: **Borneo-Kalimantan**
Main Language: **Kenyah, Mainstream**
Main Religion: **Christianity**
Status: **Partially reached**
Evangelicals: **6.0%**
Chr Adherents: **75.0%**
Scripture: **New Testament**

www.joshuaproject.net

"Declare His glory among the nations." Psalm 96:3

Pray for the Nations

Kenyah, Sibop in Malaysia

Source: Southeast Asia Link - SEALINK

Population: **1,800**
World Popl: **1,800**
Total Countries: **1**
People Cluster: **Borneo-Kalimantan**
Main Language: **Sebop**
Main Religion: **Islam**
Status: **Minimally Reached**
Evangelicals: **2.00%**
Chr Adherents: **10.00%**
Scripture: **Translation Started**

www.joshuaproject.net

"Declare His glory among the nations." Psalm 96:3

Pray for the Nations

Kenyah, Tutoh in Malaysia

Source: MySabah.com

Population: **1,800**
World Popl: **1,800**
Total Countries: **1**
People Cluster: **Borneo-Kalimantan**
Main Language: **Long Wat**
Main Religion: **Christianity**
Status: **Partially reached**
Evangelicals: **6.0%**
Chr Adherents: **75.0%**
Scripture: **Translation Started**

www.joshuaproject.net

"Declare His glory among the nations." Psalm 96:3

Pray for the Nations

Kenyah, Upper Baram in Malaysia

Source: MySabah.com

Population: **29,000**
World Popl: **29,900**
Total Countries: **2**
People Cluster: **Borneo-Kalimantan**
Main Language: **Kenyah, Mainstream**
Main Religion: **Christianity**
Status: **Partially reached**
Evangelicals: **6.0%**
Chr Adherents: **80.0%**
Scripture: **New Testament**

www.joshuaproject.net

"Declare His glory among the nations." Psalm 96:3

Pray for the Nations

Kenyah, Wahau in Malaysia

Population: **1,300**
World Popl: **11,300**
Total Countries: **2**
People Cluster: **Borneo-Kalimantan**
Main Language: **Kenyah, Wahau**
Main Religion: **Christianity**
Status: **Partially reached**
Evangelicals: **4.0%**
Chr Adherents: **72.0%**
Scripture: **Translation Needed**

www.joshuaproject.net

"Declare His glory among the nations." Psalm 96:3

Pray for the Nations

Kenyah, Western in Malaysia

Source: MySabah.com

Population: **3,800**
World Popl: **5,700**
Total Countries: **2**
People Cluster: **Borneo-Kalimantan**
Main Language: **Uma' Lasan**
Main Religion: **Christianity**
Status: **Partially reached**
Evangelicals: **5.0%**
Chr Adherents: **60.0%**
Scripture: **Translation Started**

www.joshuaproject.net

"Declare His glory among the nations." Psalm 96:3

Pray for the Nations

Kimaragan, Tandek in Malaysia

Source: MySabah.com

Population: **28,000**
World Popl: **28,000**
Total Countries: **1**
People Cluster: **Borneo-Kalimantan**
Main Language: **Kimaragang**
Main Religion: **Christianity**
Status: **Partially reached**
Evangelicals: **4.0%**
Chr Adherents: **60.0%**
Scripture: **New Testament**

www.joshuaproject.net

"Declare His glory among the nations." Psalm 96:3

Pray for the Nations

Kinabatangan, Upper in Malaysia

Source: MySabah.com

Population: **16,000**
World Popl: **16,000**
Total Countries: **1**
People Cluster: **Borneo-Kalimantan**
Main Language: **Kinabatangan, Upper**
Main Religion: **Christianity**
Status: **Partially reached**
Evangelicals: **6.0%**
Chr Adherents: **50.0%**
Scripture: **Portions**

www.joshuaproject.net

"Declare His glory among the nations." Psalm 96:3

Pray for the Nations

Kintaq in Malaysia

Source: Southeast Asia Link - SEALINK

Population: **100**
World Popl: **200**
Total Countries: **2**
People Cluster: **West Malaysia Indigenous**
Main Language: **Kintaq**
Main Religion: **Ethnic Religions**
Status: **Unreached**
Evangelicals: **1.00%**
Chr Adherents: **1.20%**
Scripture: **Translation Started**

www.joshuaproject.net

"Declare His glory among the nations." Psalm 96:3

Pray for the Nations

Kiput in Malaysia

Source: Jacklyn M Davies

Population: **1,300**
World Popl: **1,300**
Total Countries: **1**
People Cluster: **Borneo-Kalimantan**
Main Language: **Kiput**
Main Religion: **Christianity**
Status: **Superficially reached**
Evangelicals: **1.0%**
Chr Adherents: **65.0%**
Scripture: **Translation Started**

www.joshuaproject.net

"Declare His glory among the nations." Psalm 96:3

Pray for the Nations

Korean in Malaysia

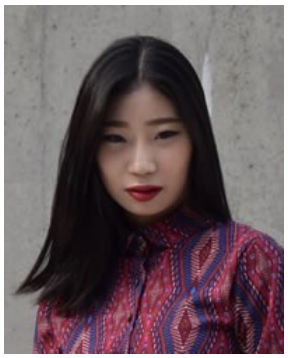

Source: Tycho Atsma - Unsplash

Population: **23,000**
World Popl: **80,353,900**
Total Countries: **51**
People Cluster: **Korean**
Main Language: **Korean**
Main Religion: **Non-Religious**
Status: **Significantly reached**
Evangelicals: **14.0%**
Chr Adherents: **28.0%**
Scripture: **Complete Bible**

www.joshuaproject.net

"Declare His glory among the nations." Psalm 96:3

Pray for the Nations

Kota Marudu Tinagas in Malaysia

Source: MySabah.com

Population: **3,200**
World Popl: **3,200**
Total Countries: **1**
People Cluster: **Borneo-Kalimantan**
Main Language: **Kadazan Dusun**
Main Religion: **Ethnic Religions**
Status: **Partially reached**
Evangelicals: **5.0%**
Chr Adherents: **22.0%**
Scripture: **Complete Bible**

www.joshuaproject.net

"Declare His glory among the nations." Psalm 96:3

Pray for the Nations

Kristang in Malaysia

Source: MySabah.com

Population: **16,000**
World Popl: **41,000**
Total Countries: **2**
People Cluster: **Southeast Asian, other**
Main Language: **Malaccan Portuguese Creol**
Main Religion: **Christianity**
Status: **Partially reached**
Evangelicals: **5.0%**
Chr Adherents: **90.0%**
Scripture: **Portions**

www.joshuaproject.net

"Declare His glory among the nations." Psalm 96:3

Pray for the Nations

Lahanan in Malaysia

Source: MySabah.com

Population: **900**
World Popl: **900**
Total Countries: **1**
People Cluster: **Borneo-Kalimantan**
Main Language: **Lahanan**
Main Religion: **Christianity**
Status: **Significantly reached**
Evangelicals: **15.0%**
Chr Adherents: **90.0%**
Scripture: **Translation Started**

www.joshuaproject.net

"Declare His glory among the nations." Psalm 96:3

Pray for the Nations

Lamaholot in Malaysia

Source: Anonymous

Population: **52,000**
World Popl: **268,000**
Total Countries: **2**
People Cluster: **Flores-Sumba-Alor**
Main Language: **Lamaholot**
Main Religion: **Christianity**
Status: **Partially reached**
Evangelicals: **8.0%**
Chr Adherents: **65.0%**
Scripture: **Portions**

www.joshuaproject.net

"Declare His glory among the nations." Psalm 96:3

Pray for the Nations

Lanas Lobu in Malaysia

Source: MySabah.com

Population: **5,800**
World Popl: **5,800**
Total Countries: **1**
People Cluster: **Borneo-Kalimantan**
Main Language: **Lobu, Lanas**
Main Religion: **Ethnic Religions**
Status: **Partially reached**
Evangelicals: **6.0%**
Chr Adherents: **20.0%**
Scripture: **Translation Started**

www.joshuaproject.net

"Declare His glory among the nations." Psalm 96:3

Pray for the Nations

Land Dayak, Biatah in Malaysia

Source: MySabah.com

Population: **103,000**
World Popl: **115,000**
Total Countries: **2**
People Cluster: **Borneo-Kalimantan**
Main Language: **Bidayuh, Biatah**
Main Religion: **Christianity**
Status: **Partially reached**
Evangelicals: **5.0%**
Chr Adherents: **78.0%**
Scripture: **Complete Bible**

www.joshuaproject.net

"Declare His glory among the nations." Psalm 96:3

Pray for the Nations

Land Dayak, Lara in Malaysia

Source: MySabah.com

Population: **3,100**
World Popl: **18,100**
Total Countries: **2**
People Cluster: **Borneo-Kalimantan**
Main Language: **Bakati', Rara**
Main Religion: **Ethnic Religions**
Status: **Partially reached**
Evangelicals: **4.3%**
Chr Adherents: **12.0%**
Scripture: **Portions**

www.joshuaproject.net

"Declare His glory among the nations." Psalm 96:3

Pray for the Nations

Lanoh in Malaysia

Source: Southeast Asia Link - SEALINK

Population: **400**
World Popl: **400**
Total Countries: **1**
People Cluster: **West Malaysia Indigenous**
Main Language: **Lanoh**
Main Religion: **Ethnic Religions**
Status: **Unreached**
Evangelicals: **0.00%**
Chr Adherents: **1.00%**
Scripture: **Translation Started**

www.joshuaproject.net

"Declare His glory among the nations." Psalm 96:3

Pray for the Nations

Lundayeh, Lun Bawang in Malaysia

Source: MySabah.com

Population: **31,000**
World Popl: **60,600**
Total Countries: **3**
People Cluster: **Borneo-Kalimantan**
Main Language: **Lundayeh**
Main Religion: **Christianity**
Status: **Significantly reached**
Evangelicals: **16.0%**
Chr Adherents: **80.0%**
Scripture: **Complete Bible**

www.joshuaproject.net

"Declare His glory among the nations." Psalm 96:3

Pray for the Nations

Mah Meri, Besisi in Malaysia

Source: Vin Crosbie - Flickr

Population: **4,300**
World Popl: **4,300**
Total Countries: **1**
People Cluster: **West Malaysia Indigenous**
Main Language: **Mah Meri**
Main Religion: **Ethnic Religions**
Status: **Unreached**
Evangelicals: **0.90%**
Chr Adherents: **1.00%**
Scripture: **Translation Started**

www.joshuaproject.net

"Declare His glory among the nations." Psalm 96:3

Pray for the Nations

Malay in Malaysia

Source: Faiz Zaki - Shutterstock

Population: **14,258,000**
World Popl: **18,875,100**
Total Countries: **27**
People Cluster: **Malay**
Main Language: **Malay**
Main Religion: **Islam**
Status: **Frontier Unreached**
Evangelicals: **0.08%**
Chr Adherents: **0.10%**
Scripture: **Complete Bible**

www.joshuaproject.net

"Declare His glory among the nations." Psalm 96:3

Pray for the Nations

Malay, Cocos Islands in Malaysia

Source: Dragonboy13 - Wikimedia

Population: **6,500**
World Popl: **8,700**
Total Countries: **4**
People Cluster: **Malay**
Main Language: **Malay**
Main Religion: **Islam**
Status: **Frontier Unreached**
Evangelicals: **0.00%**
Chr Adherents: **0.00%**
Scripture: **Complete Bible**

www.joshuaproject.net

"Declare His glory among the nations." Psalm 96:3

Pray for the Nations

Malayali, Malayalam in Malaysia

Source: Anonymous

Population: **387,000**
World Popl: **1,747,600**
Total Countries: **12**
People Cluster: **South Asia Tribal - other**
Main Language: **Malayalam**
Main Religion: **Islam**
Status: **Significantly reached**
Evangelicals: **12.0%**
Chr Adherents: **23.0%**
Scripture: **Complete Bible**

www.joshuaproject.net

"Declare His glory among the nations." Psalm 96:3

Pray for the Nations

Maldivian in Malaysia

Source: Andrea Izzotti - Shutterstock

Population: **2,900**
World Popl: **491,900**
Total Countries: **2**
People Cluster: **South Asia Muslim - other**
Main Language: **Maldivian**
Main Religion: **Islam**
Status: **Frontier Unreached**
Evangelicals: **0.00%**
Chr Adherents: **0.00%**
Scripture: **Portions**

www.joshuaproject.net

"Declare His glory among the nations." Psalm 96:3

Pray for the Nations

Mandailing in Malaysia

Source: Anonymous

Population: **34,000**
World Popl: **1,336,000**
Total Countries: **2**
People Cluster: **Batak-Nias of Sumatra**
Main Language: **Batak Mandailing**
Main Religion: **Islam**
Status: **Frontier Unreached**
Evangelicals: **0.00%**
Chr Adherents: **0.00%**
Scripture: **Portions**

www.joshuaproject.net

"Declare His glory among the nations." Psalm 96:3

Pray for the Nations

Melanau in Malaysia

Source: Southeast Asia Link - SEALINK

Population: **155,000**
World Popl: **155,500**
Total Countries: **2**
People Cluster: **Borneo-Kalimantan**
Main Language: **Melanau, Central**
Main Religion: **Islam**
Status: **Partially reached**
Evangelicals: **2.5%**
Chr Adherents: **5.0%**
Scripture: **Portions**

www.joshuaproject.net

"Declare His glory among the nations." Psalm 96:3

Pray for the Nations

Mendriq in Malaysia

Source: Southeast Asia Link - SEALINK

Population: **200**
World Popl: **200**
Total Countries: **1**
People Cluster: **West Malaysia Indigenous**
Main Language: **Minriq**
Main Religion: **Ethnic Religions**
Status: **Unreached**
Evangelicals: **1.00%**
Chr Adherents: **2.00%**
Scripture: **Translation Started**

www.joshuaproject.net

"Declare His glory among the nations." Psalm 96:3

Pray for the Nations

Millikin in Malaysia

Population: **600**
World Popl: **600**
Total Countries: **1**
People Cluster: **Borneo-Kalimantan**
Main Language: **Remun**
Main Religion: **Ethnic Religions**
Status: **Minimally Reached**
Evangelicals: **2.00%**
Chr Adherents: **18.00%**
Scripture: **Translation Started**

www.joshuaproject.net

"Declare His glory among the nations." Psalm 96:3

Pray for the Nations

Minangkabau, Orang Negeri in Malaysia

Source: MySabah.com

Population: **763,000**
World Popl: **763,000**
Total Countries: **1**
People Cluster: **Malay**
Main Language: **Negeri Sembilan Malay**
Main Religion: **Islam**
Status: **Frontier Unreached**
Evangelicals: **0.00%**
Chr Adherents: **0.00%**
Scripture: **Translation Started**

www.joshuaproject.net

"Declare His glory among the nations." Psalm 96:3

Pray for the Nations

Mintil in Malaysia

Population: **200**
World Popl: **200**
Total Countries: **1**
People Cluster: **West Malaysia Indigenous**
Main Language: **Mintil**
Main Religion: **Ethnic Religions**
Status: **Frontier Unreached**
Evangelicals: **0.00%**
Chr Adherents: **0.00%**
Scripture: **Unspecified**

www.joshuaproject.net

"Declare His glory among the nations." Psalm 96:3

Pray for the Nations

Molbog in Malaysia

Source: Anonymous

Population: **2,900**
World Popl: **27,900**
Total Countries: **2**
People Cluster: **Filipino, Muslim**
Main Language: **Molbog**
Main Religion: **Islam**
Status: **Frontier Unreached**
Evangelicals: **0.00%**
Chr Adherents: **0.00%**
Scripture: **New Testament**

www.joshuaproject.net

"Declare His glory among the nations." Psalm 96:3

Pray for the Nations

Murik Kayan in Malaysia

Population: **3,400**
World Popl: **3,400**
Total Countries: **1**
People Cluster: **Borneo-Kalimantan**
Main Language: **Murik (Malaysia)**
Main Religion: **Ethnic Religions**
Status: **Unreached**
Evangelicals: **0.80%**
Chr Adherents: **4.00%**
Scripture: **Unspecified**

www.joshuaproject.net

"Declare His glory among the nations." Psalm 96:3

Pray for the Nations

Murut, Kalabakan in Malaysia

Source: MySabah.com

Population: **3,600**
World Popl: **3,600**
Total Countries: **1**
People Cluster: **Borneo-Kalimantan**
Main Language: **Murut, Kalabakan**
Main Religion: **Ethnic Religions**
Status: **Minimally Reached**
Evangelicals: **1.00%**
Chr Adherents: **12.00%**
Scripture: **Translation Needed**

www.joshuaproject.net

"Declare His glory among the nations." Psalm 96:3

Pray for the Nations

Murut, Keningau in Malaysia

Source: MySabah.com

Population: **11,000**
World Popl: **11,000**
Total Countries: **1**
People Cluster: **Borneo-Kalimantan**
Main Language: **Murut, Keningau**
Main Religion: **Christianity**
Status: **Partially reached**
Evangelicals: **6.0%**
Chr Adherents: **66.0%**
Scripture: **New Testament**

www.joshuaproject.net

"Declare His glory among the nations." Psalm 96:3

Pray for the Nations

Murut, Okolod in Malaysia

Source: MySabah.com

Population: **2,600**
World Popl: **7,300**
Total Countries: **2**
People Cluster: **Borneo-Kalimantan**
Main Language: **Okolod**
Main Religion: **Ethnic Religions**
Status: **Partially reached**
Evangelicals: **5.0%**
Chr Adherents: **18.0%**
Scripture: **Portions**

www.joshuaproject.net

"Declare His glory among the nations." Psalm 96:3

Pray for the Nations

Murut, Paluan in Malaysia

Source: MySabah.com

Population: **5,300**
World Popl: **5,300**
Total Countries: **1**
People Cluster: **Borneo-Kalimantan**
Main Language: **Murut, Paluan**
Main Religion: **Islam**
Status: **Minimally Reached**
Evangelicals: **0.60%**
Chr Adherents: **10.00%**
Scripture: **Translation Started**

www.joshuaproject.net

"Declare His glory among the nations." Psalm 96:3

Pray for the Nations

Murut, Pandewan in Malaysia

Source: MySabah.com

Population: **2,000**
World Popl: **2,000**
Total Countries: **1**
People Cluster: **Borneo-Kalimantan**
Main Language: **Murut, Paluan**
Main Religion: **Ethnic Religions**
Status: **Minimally Reached**
Evangelicals: **0.60%**
Chr Adherents: **7.00%**
Scripture: **Translation Started**

www.joshuaproject.net

"Declare His glory among the nations." Psalm 96:3

Pray for the Nations

Murut, Selungai in Malaysia

Source: MySabah.com

Population: **1,000**
World Popl: **1,900**
Total Countries: **2**
People Cluster: **Borneo-Kalimantan**
Main Language: **Murut, Selungai**
Main Religion: **Ethnic Religions**
Status: **Significantly reached**
Evangelicals: **12.0%**
Chr Adherents: **18.0%**
Scripture: **Translation Started**

www.joshuaproject.net

"Declare His glory among the nations." Psalm 96:3

Pray for the Nations

Murut, Sembakung in Malaysia

Source: MySabah.com

Population: **3,200**
World Popl: **7,600**
Total Countries: **2**
People Cluster: **Borneo-Kalimantan**
Main Language: **Murut, Sembakung**
Main Religion: **Ethnic Religions**
Status: **Partially reached**
Evangelicals: **9.0%**
Chr Adherents: **14.0%**
Scripture: **Portions**

www.joshuaproject.net

"Declare His glory among the nations." Psalm 96:3

Pray for the Nations

Murut, Serudung in Malaysia

Source: MySabah.com

Population: **1,000**
World Popl: **1,000**
Total Countries: **1**
People Cluster: **Borneo-Kalimantan**
Main Language: **Murut, Serudung**
Main Religion: **Ethnic Religions**
Status: **Minimally Reached**
Evangelicals: **1.00%**
Chr Adherents: **10.00%**
Scripture: **Unspecified**

www.joshuaproject.net

"Declare His glory among the nations." Psalm 96:3

Pray for the Nations

Murut, Tagal in Malaysia

Source: CEphoto, Uwe Aranas - Wikimedia

Population: **58,000**
World Popl: **60,200**
Total Countries: **2**
People Cluster: **Borneo-Kalimantan**
Main Language: **Murut, Tahol**
Main Religion: **Christianity**
Status: **Significantly reached**
Evangelicals: **12.0%**
Chr Adherents: **84.0%**
Scripture: **Complete Bible**

www.joshuaproject.net

"Declare His glory among the nations." Psalm 96:3

Pray for the Nations

Murut, Timogun in Malaysia

Source: MySabah.com

Population: **11,000**
World Popl: **11,000**
Total Countries: **1**
People Cluster: **Borneo-Kalimantan**
Main Language: **Murut, Timugon**
Main Religion: **Christianity**
Status: **Partially reached**
Evangelicals: **4.0%**
Chr Adherents: **78.0%**
Scripture: **Complete Bible**

www.joshuaproject.net

"Declare His glory among the nations." Psalm 96:3

Pray for the Nations

Narom in Malaysia

Population: **4,800**
World Popl: **4,800**
Total Countries: **1**
People Cluster: **Borneo-Kalimantan**
Main Language: **Narom**
Main Religion: **Islam**
Status: **Unreached**
Evangelicals: **0.20%**
Chr Adherents: **4.00%**
Scripture: **Translation Started**

www.joshuaproject.net

"Declare His glory among the nations." Psalm 96:3

Pray for the Nations

Nepali, general in Malaysia

Source: travelwayoflife - Flickr

Population: **261,000**
World Popl: **1,209,700**
Total Countries: **13**
People Cluster: **South Asia Hindu - other**
Main Language: **Nepali**
Main Religion: **Hinduism**
Status: **Unreached**
Evangelicals: **1.80%**
Chr Adherents: **2.00%**
Scripture: **Complete Bible**

www.joshuaproject.net

"Declare His glory among the nations." Psalm 96:3

Pray for the Nations

Orang Kanaq in Malaysia

Source: Southeast Asia Link - SEALINK

Population: **200**
World Popl: **200**
Total Countries: **1**
People Cluster: **West Malaysia Indigenous**
Main Language: **Malay**
Main Religion: **Ethnic Religions**
Status: **Unreached**
Evangelicals: **0.00%**
Chr Adherents: **4.00%**
Scripture: **Complete Bible**

www.joshuaproject.net

"Declare His glory among the nations." Psalm 96:3

Pray for the Nations

Orang Seletar in Malaysia

Source: Southeast Asia Link - SEALINK

Population: **2,100**
World Popl: **3,300**
Total Countries: **2**
People Cluster: **West Malaysia Indigenous**
Main Language: **Orang Seletar**
Main Religion: **Ethnic Religions**
Status: **Partially reached**
Evangelicals: **3.0%**
Chr Adherents: **5.0%**
Scripture: **Translation Started**

www.joshuaproject.net

"Declare His glory among the nations." Psalm 96:3

Pray for the Nations

Pashtun, Northern in Malaysia

Source: Don LaVange - Flickr

Population: **6,700**
World Popl: **39,666,200**
Total Countries: **19**
People Cluster: **South Asia Muslim - Pasht**
Main Language: **Pashto, Northern**
Main Religion: **Islam**
Status: **Frontier Unreached**
Evangelicals: **0.00%**
Chr Adherents: **0.00%**
Scripture: **Complete Bible**

www.joshuaproject.net

"Declare His glory among the nations." Psalm 96:3

Pray for the Nations

Penan in Malaysia

Source: Cayce - Wikimedia

Population: **12,000**
World Popl: **12,070**
Total Countries: **2**
People Cluster: **Borneo-Kalimantan**
Main Language: **Penan, Eastern**
Main Religion: **Ethnic Religions**
Status: **Unreached**
Evangelicals: **0.30%**
Chr Adherents: **5.00%**
Scripture: **New Testament**

www.joshuaproject.net

"Declare His glory among the nations." Psalm 96:3

Pray for the Nations

Penan-Nibong in Malaysia

Source: Cayce - Flickr

Population: **4,600**
World Popl: **4,600**
Total Countries: **1**
People Cluster: **Borneo-Kalimantan**
Main Language: **Penan, Western**
Main Religion: **Ethnic Religions**
Status: **Frontier Unreached**
Evangelicals: **0.00%**
Chr Adherents: **0.00%**
Scripture: **New Testament**

www.joshuaproject.net

"Declare His glory among the nations." Psalm 96:3

Pray for the Nations

Persian in Malaysia

Source: Hamed Saber - Flickr

Population: **46,000**
World Popl: **48,102,200**
Total Countries: **43**
People Cluster: **Persian**
Main Language: **Persian, Iranian**
Main Religion: **Islam**
Status: **Unreached**
Evangelicals: **1.80%**
Chr Adherents: **3.00%**
Scripture: **Complete Bible**

www.joshuaproject.net

"Declare His glory among the nations." Psalm 96:3

Pray for the Nations

Punan Bah-Biau in Malaysia

Source: Punan Bah Network

Population: **6,200**
World Popl: **6,200**
Total Countries: **1**
People Cluster: **Borneo-Kalimantan**
Main Language: **Punan Bah-Biau**
Main Religion: **Ethnic Religions**
Status: **Minimally Reached**
Evangelicals: **2.00%**
Chr Adherents: **16.00%**
Scripture: **Translation Started**

www.joshuaproject.net

"Declare His glory among the nations." Psalm 96:3

Pray for the Nations

Punjabi in Malaysia

Source: Web Flippy - Pixabay

Population: **75,000**
World Popl: **1,589,400**
Total Countries: **18**
People Cluster: **South Asia Muslim - other**
Main Language: **Punjabi, Eastern**
Main Religion: **Other / Small**
Status: **Frontier Unreached**
Evangelicals: **0.00%**
Chr Adherents: **0.00%**
Scripture: **Complete Bible**

www.joshuaproject.net

"Declare His glory among the nations." Psalm 96:3

Pray for the Nations

Rejang Kayan, Lisum in Malaysia

Source: MySabah.com

Population: **9,100**
World Popl: **9,100**
Total Countries: **1**
People Cluster: **Malay**
Main Language: **Kayan, Rejang**
Main Religion: **Ethnic Religions**
Status: **Partially reached**
Evangelicals: **6.0%**
Chr Adherents: **18.0%**
Scripture: **Translation Started**

www.joshuaproject.net

"Declare His glory among the nations." Psalm 96:3

Pray for the Nations

Rohingya in Malaysia

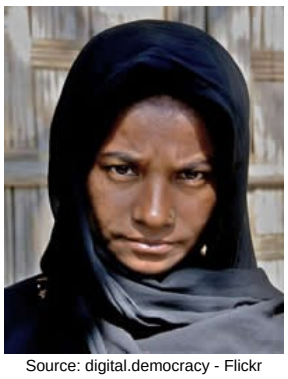

Source: digital.democracy - Flickr

Population: **115,000**
World Popl: **2,194,600**
Total Countries: **9**
People Cluster: **South Asia Muslim - other**
Main Language: **Rohingya**
Main Religion: **Islam**
Status: **Frontier Unreached**
Evangelicals: **0.00%**
Chr Adherents: **0.00%**
Scripture: **New Testament**

www.joshuaproject.net

"Declare His glory among the nations." Psalm 96:3

Pray for the Nations

Sa'ban in Malaysia

Source: Southeast Asia Link - SEALINK

Population: **1,800**
World Popl: **3,000**
Total Countries: **2**
People Cluster: **Borneo-Kalimantan**
Main Language: **Sa'ban**
Main Religion: **Christianity**
Status: **Significantly reached**
Evangelicals: **15.0%**
Chr Adherents: **70.0%**
Scripture: **Portions**

www.joshuaproject.net

"Declare His glory among the nations." Psalm 96:3

Pray for the Nations

Sabum in Malaysia

Population: **1,400**
World Popl: **1,400**
Total Countries: **1**
People Cluster: **West Malaysia Indigenous**
Main Language: **Malay, Ambonese**
Main Religion: **Ethnic Religions**
Status: **Unreached**
Evangelicals: **0.56%**
Chr Adherents: **0.60%**
Scripture: **New Testament**

www.joshuaproject.net

"Declare His glory among the nations." Psalm 96:3

Pray for the Nations

Sama, Balangingih in Malaysia

Source: Bethany World Prayer Center

Population: **5,900**
World Popl: **110,900**
Total Countries: **2**
People Cluster: **Filipino, Muslim**
Main Language: **Sama, Balangingih**
Main Religion: **Islam**
Status: **Frontier Unreached**
Evangelicals: **0.00%**
Chr Adherents: **0.00%**
Scripture: **New Testament**

www.joshuaproject.net

"Declare His glory among the nations." Psalm 96:3

Pray for the Nations

Sama, Central in Malaysia

Source: Reigthzhyl Zrcn

Population: **23,000**
World Popl: **162,000**
Total Countries: **2**
People Cluster: **Filipino, Muslim**
Main Language: **Sama, Central**
Main Religion: **Islam**
Status: **Unreached**
Evangelicals: **0.50%**
Chr Adherents: **1.00%**
Scripture: **New Testament**

www.joshuaproject.net

"Declare His glory among the nations." Psalm 96:3

Pray for the Nations

Sama, Mapun in Malaysia

Source: Peoples of the World Foundation

Population: **18,000**
World Popl: **71,000**
Total Countries: **2**
People Cluster: **Filipino, Muslim**
Main Language: **Mapun**
Main Religion: **Islam**
Status: **Frontier Unreached**
Evangelicals: **0.00%**
Chr Adherents: **0.00%**
Scripture: **New Testament**

www.joshuaproject.net

"Declare His glory among the nations." Psalm 96:3

Pray for the Nations

Sama, Southern in Malaysia

Source: Heather Smith Ebio

Population: **21,000**
World Popl: **287,000**
Total Countries: **2**
People Cluster: **Filipino, Muslim**
Main Language: **Sama, Southern**
Main Religion: **Islam**
Status: **Frontier Unreached**
Evangelicals: **0.00%**
Chr Adherents: **0.00%**
Scripture: **Portions**

www.joshuaproject.net

"Declare His glory among the nations." Psalm 96:3

Pray for the Nations

Sea Dayak, Iban in Malaysia

Source: Anne Roberts - Flickr

Population: **798,000**
World Popl: **834,000**
Total Countries: **3**
People Cluster: **Borneo-Kalimantan**
Main Language: **Iban**
Main Religion: **Ethnic Religions**
Status: **Significantly reached**
Evangelicals: **14.0%**
Chr Adherents: **46.0%**
Scripture: **Complete Bible**

www.joshuaproject.net

"Declare His glory among the nations." Psalm 96:3

Pray for the Nations

Sekapan in Malaysia

Source: Anonymous

Population: **2,300**
World Popl: **2,300**
Total Countries: **1**
People Cluster: **Borneo-Kalimantan**
Main Language: **Sekapan**
Main Religion: **Ethnic Religions**
Status: **Partially reached**
Evangelicals: **6.0%**
Chr Adherents: **40.0%**
Scripture: **Translation Started**

www.joshuaproject.net

"Declare His glory among the nations." Psalm 96:3

Pray for the Nations

Semai, Central Sakai in Malaysia

Source: Southeast Asia Link - SEALINK

Population: **65,000**
World Popl: **65,000**
Total Countries: **1**
People Cluster: **West Malaysia Indigenous**
Main Language: **Semai**
Main Religion: **Ethnic Religions**
Status: **Partially reached**
Evangelicals: **3.3%**
Chr Adherents: **6.0%**
Scripture: **New Testament**

www.joshuaproject.net

"Declare His glory among the nations." Psalm 96:3

Pray for the Nations

Semelai in Malaysia

Source: MySabah.com

Population: **8,100**
World Popl: **8,100**
Total Countries: **1**
People Cluster: **West Malaysia Indigenous**
Main Language: **Semelai**
Main Religion: **Ethnic Religions**
Status: **Unreached**
Evangelicals: **0.10%**
Chr Adherents: **5.00%**
Scripture: **Portions**

www.joshuaproject.net

"Declare His glory among the nations." Psalm 96:3

Pray for the Nations

Semnam in Malaysia

Population: **1,100**
World Popl: **1,100**
Total Countries: **1**
People Cluster: **West Malaysia Indigenous**
Main Language: **Semnam**
Main Religion: **Ethnic Religions**
Status: **Frontier Unreached**
Evangelicals: **0.00%**
Chr Adherents: **0.00%**
Scripture: **Translation Started**

www.joshuaproject.net

"Declare His glory among the nations." Psalm 96:3

Pray for the Nations

Semoq Beri in Malaysia

Source: Southeast Asia Link - SEALINK

Population: **2,600**
World Popl: **2,600**
Total Countries: **1**
People Cluster: **West Malaysia Indigenous**
Main Language: **Semaq Beri**
Main Religion: **Ethnic Religions**
Status: **Unreached**
Evangelicals: **0.30%**
Chr Adherents: **3.00%**
Scripture: **Translation Started**

www.joshuaproject.net

"Declare His glory among the nations." Psalm 96:3

Pray for the Nations

Sian in Malaysia

Population: **80**
World Popl: **80**
Total Countries: **1**
People Cluster: **Borneo-Kalimantan**
Main Language: **Sihan (Malaysia)**
Main Religion: **Ethnic Religions**
Status: **Unreached**
Evangelicals: **0.00%**
Chr Adherents: **4.00%**
Scripture: **Unspecified**

www.joshuaproject.net

"Declare His glory among the nations." Psalm 96:3

Pray for the Nations

Siduan in Malaysia

Population: **1,300**
World Popl: **1,300**
Total Countries: **1**
People Cluster: **Borneo-Kalimantan**
Main Language: **Melanau, Sibu**
Main Religion: **Islam**
Status: **Unreached**
Evangelicals: **1.00%**
Chr Adherents: **3.00%**
Scripture: **Translation Needed**

www.joshuaproject.net

"Declare His glory among the nations." Psalm 96:3

Pray for the Nations

Sinabu in Malaysia

Source: MySabah.com

Population: **1,100**
World Popl: **1,100**
Total Countries: **1**
People Cluster: **Borneo-Kalimantan**
Main Language: **Kinabatangan, Upper**
Main Religion: **Christianity**
Status: **Partially reached**
Evangelicals: **6.0%**
Chr Adherents: **42.0%**
Scripture: **Portions**

www.joshuaproject.net

"Declare His glory among the nations." Psalm 96:3

Pray for the Nations

Sindhi in Malaysia

Source: Khalid Mahmood - Wikimedia

Population: **33,000**
World Popl: **417,900**
Total Countries: **9**
People Cluster: **South Asia - other**
Main Language: **Sindhi**
Main Religion: **Hinduism**
Status: **Unreached**
Evangelicals: **0.00%**
Chr Adherents: **1.00%**
Scripture: **Complete Bible**

www.joshuaproject.net

"Declare His glory among the nations." Psalm 96:3

Pray for the Nations

Sinhalese in Malaysia

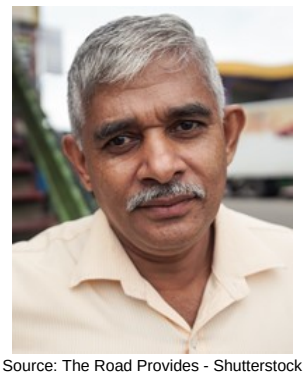

Source: The Road Provides - Shutterstock

Population: **4,900**
World Popl: **555,900**
Total Countries: **19**
People Cluster: **South Asia Buddhist**
Main Language: **Sinhala**
Main Religion: **Buddhism**
Status: **Unreached**
Evangelicals: **0.10%**
Chr Adherents: **2.00%**
Scripture: **Complete Bible**

www.joshuaproject.net

"Declare His glory among the nations." Psalm 96:3

Pray for the Nations

Sino-Native in Malaysia

Source: MySabah.com

Population: **33,000**
World Popl: **33,000**
Total Countries: **1**
People Cluster: **Chinese**
Main Language: **Chinese, Mandarin**
Main Religion: **Ethnic Religions**
Status: **Minimally Reached**
Evangelicals: **0.50%**
Chr Adherents: **8.00%**
Scripture: **Complete Bible**

www.joshuaproject.net

"Declare His glory among the nations." Psalm 96:3

Pray for the Nations

Somali in Malaysia

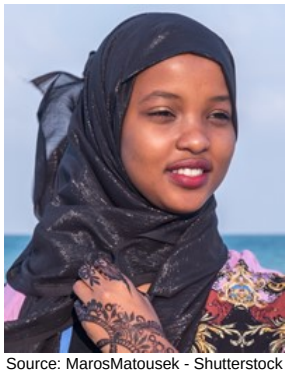

Source: MarosMatousek - Shutterstock

Population: **2,900**
World Popl: **28,312,600**
Total Countries: **29**
People Cluster: **Somali**
Main Language: **Somali**
Main Religion: **Islam**
Status: **Frontier Unreached**
Evangelicals: **0.00%**
Chr Adherents: **0.00%**
Scripture: **Complete Bible**

www.joshuaproject.net

"Declare His glory among the nations." Psalm 96:3

Pray for the Nations

Sonsogon in Malaysia

Source: MySabah.com

Population: **5,400**
World Popl: **5,400**
Total Countries: **1**
People Cluster: **Borneo-Kalimantan**
Main Language: **Kimaragang**
Main Religion: **Ethnic Religions**
Status: **Unreached**
Evangelicals: **0.50%**
Chr Adherents: **5.00%**
Scripture: **New Testament**

www.joshuaproject.net

"Declare His glory among the nations." Psalm 96:3

Pray for the Nations

South Asian, Bengali-speaking in Malaysia

Source: COMIBAM / Sepal

Population: **623,000**
World Popl: **2,634,800**
Total Countries: **21**
People Cluster: **South Asia Muslim - other**
Main Language: **Bengali**
Main Religion: **Islam**
Status: **Frontier Unreached**
Evangelicals: **0.00%**
Chr Adherents: **0.00%**
Scripture: **Complete Bible**

www.joshuaproject.net

"Declare His glory among the nations." Psalm 96:3

Pray for the Nations

South Asian, Telugu-speaking in Malaysia

Source: Kerry Olson

Population: **132,000**
World Popl: **1,139,300**
Total Countries: **11**
People Cluster: **South Asia - other**
Main Language: **Telugu**
Main Religion: **Hinduism**
Status: **Unreached**
Evangelicals: **1.50%**
Chr Adherents: **4.00%**
Scripture: **Complete Bible**

www.joshuaproject.net

"Declare His glory among the nations." Psalm 96:3

Pray for the Nations

Straits Chinese, Baba Creole in Malaysia

Source: MySabah.com

Population: **284,000**
World Popl: **304,000**
Total Countries: **2**
People Cluster: **Chinese**
Main Language: **Malay, Baba**
Main Religion: **Ethnic Religions**
Status: **Partially reached**
Evangelicals: **3.0%**
Chr Adherents: **5.0%**
Scripture: **New Testament**

www.joshuaproject.net

"Declare His glory among the nations." Psalm 96:3

Pray for the Nations

Tambanua, Paitan in Malaysia

Source: Southeast Asia Link - SEALINK

Population: **16,000**
World Popl: **16,000**
Total Countries: **1**
People Cluster: **Borneo-Kalimantan**
Main Language: **Tombonuo**
Main Religion: **Islam**
Status: **Partially reached**
Evangelicals: **5.9%**
Chr Adherents: **20.0%**
Scripture: **New Testament**

www.joshuaproject.net

"Declare His glory among the nations." Psalm 96:3

Pray for the Nations

Tamil (Hindu traditions) in Malaysia

Population: **2,090,000**
World Popl: **2,968,900**
Total Countries: **20**
People Cluster: **South Asia Hindu - other**
Main Language: **Tamil**
Main Religion: **Hinduism**
Status: **Partially reached**
Evangelicals: **3.5%**
Chr Adherents: **6.0%**
Scripture: **Complete Bible**

www.joshuaproject.net

"Declare His glory among the nations." Psalm 96:3

Pray for the Nations

Tamil, Jaffna in Malaysia

Source: Southeast Asia Link - SEALINK

Population: **36,000**
World Popl: **36,000**
Total Countries: **1**
People Cluster: **South Asia Hindu - other**
Main Language: **Tamil**
Main Religion: **Hinduism**
Status: **Frontier Unreached**
Evangelicals: **0.00%**
Chr Adherents: **0.00%**
Scripture: **Complete Bible**

www.joshuaproject.net

"Declare His glory among the nations." Psalm 96:3

Pray for the Nations

Tampias Lobu in Malaysia

Source: MySabah.com

Population: **4,700**
World Popl: **4,700**
Total Countries: **1**
People Cluster: **Borneo-Kalimantan**
Main Language: **Lobu, Tampias**
Main Religion: **Ethnic Religions**
Status: **Minimally Reached**
Evangelicals: **2.00%**
Chr Adherents: **18.00%**
Scripture: **Translation Started**

www.joshuaproject.net

"Declare His glory among the nations." Psalm 96:3

Pray for the Nations

Tatana in Malaysia

Source: MySabah.com

Population: **26,000**
World Popl: **26,000**
Total Countries: **1**
People Cluster: **Borneo-Kalimantan**
Main Language: **Tatana**
Main Religion: **Ethnic Religions**
Status: **Minimally Reached**
Evangelicals: **0.50%**
Chr Adherents: **14.00%**
Scripture: **Portions**

www.joshuaproject.net

"Declare His glory among the nations." Psalm 96:3

Pray for the Nations

Tausug, Sulu in Malaysia

Source: Johanry - Wikimedia

Population: **243,000**
World Popl: **1,654,000**
Total Countries: **3**
People Cluster: **Filipino, Muslim**
Main Language: **Tausug**
Main Religion: **Islam**
Status: **Frontier Unreached**
Evangelicals: **0.01%**
Chr Adherents: **0.01%**
Scripture: **New Testament**

www.joshuaproject.net

"Declare His glory among the nations." Psalm 96:3

Pray for the Nations

Temiar in Malaysia

Source: Southeast Asia Link - SEALINK

Population: **35,000**
World Popl: **35,000**
Total Countries: **1**
People Cluster: **West Malaysia Indigenous**
Main Language: **Temiar**
Main Religion: **Ethnic Religions**
Status: **Minimally Reached**
Evangelicals: **0.60%**
Chr Adherents: **7.00%**
Scripture: **Portions**

www.joshuaproject.net

"Declare His glory among the nations." Psalm 96:3

Pray for the Nations

Temoq in Malaysia

Source: Southeast Asia Link - SEALINK

Population: **900**
World Popl: **900**
Total Countries: **1**
People Cluster: **West Malaysia Indigenous**
Main Language: **Malay**
Main Religion: **Ethnic Religions**
Status: **Unreached**
Evangelicals: **0.00%**
Chr Adherents: **1.00%**
Scripture: **Complete Bible**

www.joshuaproject.net

"Declare His glory among the nations." Psalm 96:3

Pray for the Nations

Temuan, Benua in Malaysia

Source: Southeast Asia Link - SEALINK

Population: **36,000**
World Popl: **36,000**
Total Countries: **1**
People Cluster: **West Malaysia Indigenous**
Main Language: **Temuan**
Main Religion: **Ethnic Religions**
Status: **Partially reached**
Evangelicals: **5.2%**
Chr Adherents: **5.8%**
Scripture: **Translation Needed**

www.joshuaproject.net

"Declare His glory among the nations." Psalm 96:3

Pray for the Nations

Thai in Malaysia

Source: Deepak Meena - Pixabay

Population: **153,000**
World Popl: **24,341,800**
Total Countries: **31**
People Cluster: **Thai**
Main Language: **Thai**
Main Religion: **Buddhism**
Status: **Unreached**
Evangelicals: **0.40%**
Chr Adherents: **0.50%**
Scripture: **Complete Bible**

www.joshuaproject.net

"Declare His glory among the nations." Psalm 96:3

Pray for the Nations

Thai, Southern in Malaysia

Source: Mama Belle and the kids - Shutte

Population: **4,600**
World Popl: **5,339,600**
Total Countries: **2**
People Cluster: **Thai**
Main Language: **Thai, Southern**
Main Religion: **Buddhism**
Status: **Frontier Unreached**
Evangelicals: **0.00%**
Chr Adherents: **0.00%**
Scripture: **Portions**

www.joshuaproject.net

"Declare His glory among the nations." Psalm 96:3

Pray for the Nations

Thai, Tak Bai in Malaysia

Source: Peoples of the Buddhist World, A

Population: **4,600**
World Popl: **26,600**
Total Countries: **2**
People Cluster: **Thai**
Main Language: **Thai, Southern**
Main Religion: **Buddhism**
Status: **Frontier Unreached**
Evangelicals: **0.00%**
Chr Adherents: **0.00%**
Scripture: **Portions**

www.joshuaproject.net

"Declare His glory among the nations." Psalm 96:3

Pray for the Nations

Tidung, Northern in Malaysia

Population: **23,000**
World Popl: **23,000**
Total Countries: **1**
People Cluster: **Banjar of Kalimantan**
Main Language: **Tidung, Northern**
Main Religion: **Ethnic Religions**
Status: **Partially reached**
Evangelicals: **4.0%**
Chr Adherents: **14.0%**
Scripture: **Unspecified**

www.joshuaproject.net

"Declare His glory among the nations." Psalm 96:3

Pray for the Nations

Tidung, Southern in Malaysia

Source: Anonymous

Population: **3,500**
World Popl: **57,500**
Total Countries: **2**
People Cluster: **Banjar of Kalimantan**
Main Language: **Tidung, Southern**
Main Religion: **Ethnic Religions**
Status: **Minimally Reached**
Evangelicals: **1.64%**
Chr Adherents: **12.00%**
Scripture: **Portions**

www.joshuaproject.net

"Declare His glory among the nations." Psalm 96:3

Pray for the Nations

Tobilung in Malaysia

Source: MySabah.com

Population: **12,000**
World Popl: **12,000**
Total Countries: **1**
People Cluster: **Borneo-Kalimantan**
Main Language: **Tobilung**
Main Religion: **Ethnic Religions**
Status: **Partially reached**
Evangelicals: **6.0%**
Chr Adherents: **40.0%**
Scripture: **Portions**

www.joshuaproject.net

"Declare His glory among the nations." Psalm 96:3

Pray for the Nations

Tonga, Ten'edn in Malaysia

Source: Pâ€™ Nok

Population: **200**
World Popl: **600**
Total Countries: **2**
People Cluster: **Mon-Khmer**
Main Language: **Ten'edn**
Main Religion: **Ethnic Religions**
Status: **Frontier Unreached**
Evangelicals: **0.00%**
Chr Adherents: **0.00%**
Scripture: **Translation Needed**

www.joshuaproject.net

"Declare His glory among the nations." Psalm 96:3

Pray for the Nations

Tring in Malaysia

Population: **2,100**
World Popl: **2,100**
Total Countries: **1**
People Cluster: **Malay**
Main Language: **Tring**
Main Religion: **Ethnic Religions**
Status: **Unreached**
Evangelicals: **2.00%**
Chr Adherents: **4.00%**
Scripture: **Translation Started**

www.joshuaproject.net

"Declare His glory among the nations." Psalm 96:3

Pray for the Nations

Tringgus in Malaysia

Population: **1,600**
World Popl: **1,600**
Total Countries: **1**
People Cluster: **Borneo-Kalimantan**
Main Language: **Bidayuh, Tringgus-Sembaan**
Main Religion: **Ethnic Religions**
Status: **Partially reached**
Evangelicals: **3.0%**
Chr Adherents: **10.0%**
Scripture: **Translation Started**

www.joshuaproject.net

"Declare His glory among the nations." Psalm 96:3

Pray for the Nations

Tungara in Malaysia

Population: **2,800**
World Popl: **2,800**
Total Countries: **1**
People Cluster: **Borneo-Kalimantan**
Main Language: **Murut, Bookan**
Main Religion: **Christianity**
Status: **Partially reached**
Evangelicals: **4.0%**
Chr Adherents: **60.0%**
Scripture: **Unspecified**

www.joshuaproject.net

"Declare His glory among the nations." Psalm 96:3

Pray for the Nations

Tutong, Bisayan in Malaysia

Source: Southeast Asia Link - SEALINK

Population: **27,000**
World Popl: **69,000**
Total Countries: **2**
People Cluster: **Borneo-Kalimantan**
Main Language: **Bisaya, Brunei**
Main Religion: **Ethnic Religions**
Status: **Partially reached**
Evangelicals: **6.0%**
Chr Adherents: **20.0%**
Scripture: **Portions**

www.joshuaproject.net

"Declare His glory among the nations." Psalm 96:3

Pray for the Nations

Ukit in Malaysia

Population: **200**
World Popl: **200**
Total Countries: **1**
People Cluster: **Borneo-Kalimantan**
Main Language: **Ukit**
Main Religion: **Ethnic Religions**
Status: **Unreached**
Evangelicals: **0.40%**
Chr Adherents: **3.00%**
Scripture: **Translation Started**

www.joshuaproject.net

"Declare His glory among the nations." Psalm 96:3

Pray for the Nations

Urdu in Malaysia

Source: Muzaffar Somro - Pixabay

Population: **17,000**
World Popl: **2,690,000**
Total Countries: **24**
People Cluster: **South Asia - other**
Main Language: **Urdu**
Main Religion: **Islam**
Status: **Frontier Unreached**
Evangelicals: **0.00%**
Chr Adherents: **0.00%**
Scripture: **Complete Bible**

www.joshuaproject.net

"Declare His glory among the nations." Psalm 96:3

Pray for the Nations

Vietnamese in Malaysia

Source: Dragon Images - Shutterstock

Population: **113,000**
World Popl: **89,764,900**
Total Countries: **37**
People Cluster: **Vietnamese**
Main Language: **Vietnamese**
Main Religion: **Buddhism**
Status: **Minimally Reached**
Evangelicals: **1.20%**
Chr Adherents: **8.00%**
Scripture: **Complete Bible**

www.joshuaproject.net

"Declare His glory among the nations." Psalm 96:3

Pray for the Nations

Wolio in Malaysia

Source: Anonymous

Population: **1,100**
World Popl: **258,100**
Total Countries: **2**
People Cluster: **Tukangbesi of Sulawesi**
Main Language: **Wolio**
Main Religion: **Islam**
Status: **Frontier Unreached**
Evangelicals: **0.00%**
Chr Adherents: **0.00%**
Scripture: **Portions**

www.joshuaproject.net

"Declare His glory among the nations." Psalm 96:3

Pray for the Nations

Yakan in Malaysia

Source: Jaime J. A. Rivera - Wikimedia

Population: **1,300**
World Popl: **203,300**
Total Countries: **2**
People Cluster: **Filipino, Muslim**
Main Language: **Yakan**
Main Religion: **Islam**
Status: **Frontier Unreached**
Evangelicals: **0.00%**
Chr Adherents: **0.00%**
Scripture: **New Testament**

www.joshuaproject.net

"Declare His glory among the nations." Psalm 96:3