Pray for the Nations

Afro-Seminole in Mexico

Source: State Archives of Florida - Picr

Population: **600**
World Popl: **800**
Total Countries: **2**
People Cluster: **Afro-American, Hispanic**
Main Language: **Afro-Seminole Creole**
Main Religion: **Christianity**
Status: **Superficially reached**
Evangelicals: **2.0%**
Chr Adherents: **90.0%**
Scripture: **Unspecified**

www.joshuaproject.net

"Declare His glory among the nations." Psalm 96:3

Pray for the Nations

Americans, U.S. in Mexico

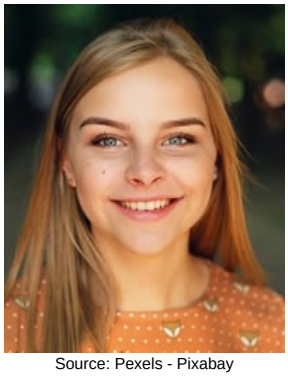

Source: Pexels - Pixabay

Population: **808,000**
World Popl: **201,401,400**
Total Countries: **78**
People Cluster: **Anglo-American**
Main Language: **English**
Main Religion: **Christianity**
Status: **Significantly reached**
Evangelicals: **28.9%**
Chr Adherents: **70.0%**
Scripture: **Complete Bible**

www.joshuaproject.net

"Declare His glory among the nations." Psalm 96:3

Pray for the Nations

Amerindian, Detribalized in Mexico

Source: Carrie Pratt

Population: **13,915,000**
World Popl: **16,466,500**
Total Countries: **12**
People Cluster: **South American Indigenous**
Main Language: **Spanish**
Main Religion: **Christianity**
Status: **Significantly reached**
Evangelicals: **10.1%**
Chr Adherents: **95.0%**
Scripture: **Complete Bible**

www.joshuaproject.net

"Declare His glory among the nations." Psalm 96:3

Pray for the Nations

Amuzgo, Guerrero in Mexico

Source: Wikimedia - Tlacoache

Population: **51,000**
World Popl: **51,000**
Total Countries: **1**
People Cluster: **Mixteco**
Main Language: **Amuzgo, Guerrero**
Main Religion: **Christianity**
Status: **Partially reached**
Evangelicals: **2.9%**
Chr Adherents: **95.0%**
Scripture: **New Testament**

www.joshuaproject.net

"Declare His glory among the nations." Psalm 96:3

Pray for the Nations

Amuzgo, Ipalapa in Mexico

Source: COMIMEX

Population: **2,200**
World Popl: **2,200**
Total Countries: **1**
People Cluster: **Mixteco**
Main Language: **Amuzgo, Ipalapa**
Main Religion: **Christianity**
Status: **Significantly reached**
Evangelicals: **25.0%**
Chr Adherents: **95.0%**
Scripture: **Translation Needed**

www.joshuaproject.net

"Declare His glory among the nations." Psalm 96:3

Pray for the Nations

Amuzgo, San Pedro Amuzgos in Mexico

Source: Municipalidad Nueva Imperial - F

Population: **5,700**
World Popl: **5,700**
Total Countries: **1**
People Cluster: **Mixteco**
Main Language: **Amuzgo, San Pedro Amuzgo**
Main Religion: **Christianity**
Status: **Partially reached**
Evangelicals: **8.3%**
Chr Adherents: **95.0%**
Scripture: **New Testament**

www.joshuaproject.net

"Declare His glory among the nations." Psalm 96:3

Pray for the Nations

Anglo-Canadian in Mexico

Source: James Noreau

Population: **13,000**
World Popl: **18,185,900**
Total Countries: **11**
People Cluster: **Anglo-Celt**
Main Language: **English**
Main Religion: **Christianity**
Status: **Partially reached**
Evangelicals: **7.7%**
Chr Adherents: **72.0%**
Scripture: **Complete Bible**

www.joshuaproject.net

"Declare His glory among the nations." Psalm 96:3

Pray for the Nations

Arab, Lebanese general in Mexico

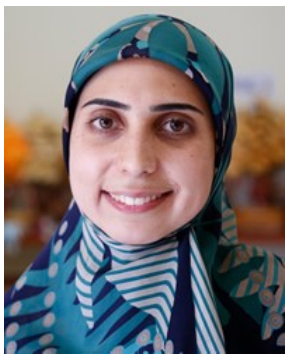

Source: DFID - UK - Flickr

Population: **92,000**
World Popl: **5,372,500**
Total Countries: **33**
People Cluster: **Arab, Levant**
Main Language: **Arabic, Levantine**
Main Religion: **Islam**
Status: **Minimally Reached**
Evangelicals: **0.50%**
Chr Adherents: **32.00%**
Scripture: **New Testament**

www.joshuaproject.net

"Declare His glory among the nations." Psalm 96:3

Pray for the Nations

Arab, Palestinian in Mexico

Source: Levi Meir Clancy - Wikimedia

Population: **13,000**
World Popl: **11,506,100**
Total Countries: **23**
People Cluster: **Arab, Levant**
Main Language: **Arabic, Levantine**
Main Religion: **Islam**
Status: **Minimally Reached**
Evangelicals: **1.00%**
Chr Adherents: **40.00%**
Scripture: **New Testament**

www.joshuaproject.net

"Declare His glory among the nations." Psalm 96:3

Pray for the Nations

Arab, Syrian in Mexico

Source: James Gordon - Wikimedia

Population: **113,000**
World Popl: **23,523,800**
Total Countries: **31**
People Cluster: **Arab, Levant**
Main Language: **Arabic, Levantine**
Main Religion: **Islam**
Status: **Minimally Reached**
Evangelicals: **0.10%**
Chr Adherents: **6.00%**
Scripture: **New Testament**

www.joshuaproject.net

"Declare His glory among the nations." Psalm 96:3

Pray for the Nations

Argentinian, White in Mexico

Source: Masters View / Howard Erickson

Population: **19,000**
World Popl: **36,414,900**
Total Countries: **7**
People Cluster: **Hispanic**
Main Language: **Spanish**
Main Religion: **Christianity**
Status: **Partially reached**
Evangelicals: **9.1%**
Chr Adherents: **89.0%**
Scripture: **Complete Bible**

www.joshuaproject.net

"Declare His glory among the nations." Psalm 96:3

Pray for the Nations

Basque in Mexico

Source: TomÃ¡s CrevillÃ©n GÃ³mez

Population: **26,000**
World Popl: **2,380,600**
Total Countries: **11**
People Cluster: **Basque**
Main Language: **Basque**
Main Religion: **Christianity**
Status: **Superficially reached**
Evangelicals: **1.0%**
Chr Adherents: **95.0%**
Scripture: **Complete Bible**

www.joshuaproject.net

"Declare His glory among the nations." Psalm 96:3

Pray for the Nations

Belize Creole in Mexico

Source: Joe Garbutt

Population: **2,800**
World Popl: **147,800**
Total Countries: **3**
People Cluster: **Anglo-Celt**
Main Language: **Belize English Creole**
Main Religion: **Christianity**
Status: **Significantly reached**
Evangelicals: **21.0%**
Chr Adherents: **70.0%**
Scripture: **New Testament**

www.joshuaproject.net

"Declare His glory among the nations." Psalm 96:3

Pray for the Nations

Brazilian, White in Mexico

Source: Naassom Azevedo - Pixabay

Population: **8,800**
World Popl: **100,856,100**
Total Countries: **14**
People Cluster: **Portuguese, Brazilian**
Main Language: **Portuguese**
Main Religion: **Christianity**
Status: **Significantly reached**
Evangelicals: **26.0%**
Chr Adherents: **93.0%**
Scripture: **Complete Bible**

www.joshuaproject.net

"Declare His glory among the nations." Psalm 96:3

Pray for the Nations

Catalonian in Mexico

Source: Panotxa - Wikimedia

Population: **65,000**
World Popl: **4,367,500**
Total Countries: **8**
People Cluster: **Spanish**
Main Language: **Catalan**
Main Religion: **Christianity**
Status: **Superficially reached**
Evangelicals: **1.0%**
Chr Adherents: **95.0%**
Scripture: **Complete Bible**

www.joshuaproject.net

"Declare His glory among the nations." Psalm 96:3

Pray for the Nations

Ch'ol, Tila in Mexico

Source: Dave Markham

Population: **59,000**
World Popl: **59,000**
Total Countries: **1**
People Cluster: **Maya**
Main Language: **Chol**
Main Religion: **Christianity**
Status: **Significantly reached**
Evangelicals: **13.0%**
Chr Adherents: **96.0%**
Scripture: **Complete Bible**

www.joshuaproject.net

"Declare His glory among the nations." Psalm 96:3

Pray for the Nations

Ch'ol, Tumbala in Mexico

Source: Sirkoft - Wikimedia

Population: **187,000**
World Popl: **189,200**
Total Countries: **2**
People Cluster: **Maya**
Main Language: **Chol**
Main Religion: **Christianity**
Status: **Significantly reached**
Evangelicals: **33.4%**
Chr Adherents: **97.0%**
Scripture: **Complete Bible**

www.joshuaproject.net

"Declare His glory among the nations." Psalm 96:3

Pray for the Nations

Chatino, Nopala in Mexico

Source: Rebeca Cruz Galvan - Pixabay

Population: **12,000**
World Popl: **12,000**
Total Countries: **1**
People Cluster: **Zapoteco**
Main Language: **Chatino, Nopala**
Main Religion: **Christianity**
Status: **Partially reached**
Evangelicals: **8.0%**
Chr Adherents: **96.0%**
Scripture: **New Testament**

www.joshuaproject.net

"Declare His glory among the nations." Psalm 96:3

Pray for the Nations

Chatino, Sierra Occidental in Mexico

Source: Etnopedia

Population: **11,000**
World Popl: **11,000**
Total Countries: **1**
People Cluster: **Zapoteco**
Main Language: **Chatino, Western Highland**
Main Religion: **Christianity**
Status: **Partially reached**
Evangelicals: **3.5%**
Chr Adherents: **95.0%**
Scripture: **New Testament**

www.joshuaproject.net

"Declare His glory among the nations." Psalm 96:3

Pray for the Nations

Chatino, Sierra Oriental in Mexico

Source: Lon&Queta - Flickr

Population: **2,400**
World Popl: **2,400**
Total Countries: **1**
People Cluster: **Zapoteco**
Main Language: **Chatino, Eastern Highland**
Main Religion: **Christianity**
Status: **Superficially reached**
Evangelicals: **0.4%**
Chr Adherents: **95.0%**
Scripture: **New Testament**

www.joshuaproject.net

"Declare His glory among the nations." Psalm 96:3

Pray for the Nations

Chatino, Tataltepec in Mexico

Source: RIGOYRBK - Pixabay

Population: **600**
World Popl: **600**
Total Countries: **1**
People Cluster: **Zapoteco**
Main Language: **Chatino, Tataltepec**
Main Religion: **Christianity**
Status: **Partially reached**
Evangelicals: **6.0%**
Chr Adherents: **95.0%**
Scripture: **New Testament**

www.joshuaproject.net

"Declare His glory among the nations." Psalm 96:3

Pray for the Nations

Chatino, Yaitepec in Mexico

Source: Anonymous

Population: **11,000**
World Popl: **11,500**
Total Countries: **2**
People Cluster: **Zapoteco**
Main Language: **Chatino, Western Highland**
Main Religion: **Christianity**
Status: **Superficially reached**
Evangelicals: **0.4%**
Chr Adherents: **95.0%**
Scripture: **New Testament**

www.joshuaproject.net

"Declare His glory among the nations." Psalm 96:3

Pray for the Nations

Chatino, Zacatepec in Mexico

Source: RIGOYRBK - Pixabay

Population: **600**
World Popl: **600**
Total Countries: **1**
People Cluster: **Zapoteco**
Main Language: **Chatino, Zacatepec**
Main Religion: **Christianity**
Status: **Partially reached**
Evangelicals: **10.0%**
Chr Adherents: **95.0%**
Scripture: **Unspecified**

www.joshuaproject.net

"Declare His glory among the nations." Psalm 96:3

Pray for the Nations

Chatino, Zenzontepec in Mexico

Source: RIGOYRBK - Pixabay

Population: **11,000**
World Popl: **12,900**
Total Countries: **2**
People Cluster: **Zapoteco**
Main Language: **Chatino, Zenzontepec**
Main Religion: **Christianity**
Status: **Partially reached**
Evangelicals: **3.5%**
Chr Adherents: **95.0%**
Scripture: **Portions**

www.joshuaproject.net

"Declare His glory among the nations." Psalm 96:3

Pray for the Nations

Chiapaneco in Mexico

Source: Ted McGrath - Flickr

Population: **50**
World Popl: **50**
Total Countries: **1**
People Cluster: **Central American Indigeno**
Main Language: **Spanish**
Main Religion: **Christianity**
Status: **Superficially reached**
Evangelicals: **2.0%**
Chr Adherents: **85.0%**
Scripture: **Complete Bible**

www.joshuaproject.net

"Declare His glory among the nations." Psalm 96:3

Pray for the Nations

Chichimeca-Jonaz in Mexico

Source: XDBKx - Wikimedia

Population: **2,400**
World Popl: **2,400**
Total Countries: **1**
People Cluster: **Central American Indigeno**
Main Language: **Chichimeco-Jonaz**
Main Religion: **Christianity**
Status: **Partially reached**
Evangelicals: **5.0%**
Chr Adherents: **95.0%**
Scripture: **Unspecified**

www.joshuaproject.net

"Declare His glory among the nations." Psalm 96:3

Pray for the Nations

Chicomucelteco in Mexico

Source: Ted McGrath - Flickr

Population: **2,700**
World Popl: **2,800**
Total Countries: **2**
People Cluster: **Maya**
Main Language: **Spanish**
Main Religion: **Christianity**
Status: **Superficially reached**
Evangelicals: **0.2%**
Chr Adherents: **95.0%**
Scripture: **Complete Bible**

www.joshuaproject.net

"Declare His glory among the nations." Psalm 96:3

Pray for the Nations

Chilean in Mexico

Source: Anonymous

Population: **6,600**
World Popl: **18,059,000**
Total Countries: **11**
People Cluster: **Hispanic**
Main Language: **Spanish**
Main Religion: **Christianity**
Status: **Significantly reached**
Evangelicals: **22.0%**
Chr Adherents: **88.0%**
Scripture: **Complete Bible**

www.joshuaproject.net

"Declare His glory among the nations." Psalm 96:3

Pray for the Nations

Chinanteco, Chiltepec in Mexico

Source: CIMMYT - Flickr

Population: **50**
World Popl: **50**
Total Countries: **1**
People Cluster: **Zapoteco**
Main Language: **Spanish**
Main Religion: **Christianity**
Status: **Partially reached**
Evangelicals: **4.0%**
Chr Adherents: **96.0%**
Scripture: **Complete Bible**

www.joshuaproject.net

"Declare His glory among the nations." Psalm 96:3

Pray for the Nations

Chinanteco, Comaltepec in Mexico

Population: **3,200**
World Popl: **3,200**
Total Countries: **1**
People Cluster: **Zapoteco**
Main Language: **Chinantec, Comaltepec**
Main Religion: **Christianity**
Status: **Superficially reached**
Evangelicals: **1.5%**
Chr Adherents: **95.0%**
Scripture: **New Testament**

www.joshuaproject.net

"Declare His glory among the nations." Psalm 96:3

Pray for the Nations

Chinanteco, Lalana in Mexico

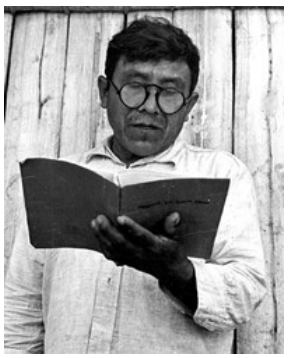

Source: Anonymous

Population: **14,000**
World Popl: **14,000**
Total Countries: **1**
People Cluster: **Zapoteco**
Main Language: **Chinantec, Lalana**
Main Religion: **Christianity**
Status: **Significantly reached**
Evangelicals: **15.0%**
Chr Adherents: **95.0%**
Scripture: **New Testament**

www.joshuaproject.net

"Declare His glory among the nations." Psalm 96:3

Pray for the Nations

Chinanteco, Lealao in Mexico

Population: **3,200**
World Popl: **3,200**
Total Countries: **1**
People Cluster: **Zapoteco**
Main Language: **Chinantec, Lealao**
Main Religion: **Christianity**
Status: **Significantly reached**
Evangelicals: **15.0%**
Chr Adherents: **96.0%**
Scripture: **New Testament**

www.joshuaproject.net

"Declare His glory among the nations." Psalm 96:3

Pray for the Nations

Chinanteco, Ojitlan in Mexico

Source: Fabricio Gonzalez Soriano - Wiki

Population: **51,000**
World Popl: **51,000**
Total Countries: **1**
People Cluster: **Zapoteco**
Main Language: **Chinantec, Ojitlan**
Main Religion: **Christianity**
Status: **Partially reached**
Evangelicals: **2.6%**
Chr Adherents: **96.0%**
Scripture: **New Testament**

www.joshuaproject.net

"Declare His glory among the nations." Psalm 96:3

Pray for the Nations

Chinanteco, Ozumacin in Mexico

Population: **4,200**
World Popl: **4,200**
Total Countries: **1**
People Cluster: **Zapoteco**
Main Language: **Chinantec, Ozumacin**
Main Religion: **Christianity**
Status: **Significantly reached**
Evangelicals: **15.0%**
Chr Adherents: **95.0%**
Scripture: **New Testament**

www.joshuaproject.net

"Declare His glory among the nations." Psalm 96:3

Pray for the Nations

Chinanteco, Palantla in Mexico

Population: **30,000**
World Popl: **30,000**
Total Countries: **1**
People Cluster: **Zapoteco**
Main Language: **Chinantec, Palantla**
Main Religion: **Christianity**
Status: **Partially reached**
Evangelicals: **8.0%**
Chr Adherents: **94.0%**
Scripture: **New Testament**

www.joshuaproject.net

"Declare His glory among the nations." Psalm 96:3

Pray for the Nations

Chinanteco, Quiotepec in Mexico

Source: Anonymous

Population: **11,000**
World Popl: **11,000**
Total Countries: **1**
People Cluster: **Zapoteco**
Main Language: **Chinantec, Quiotepec**
Main Religion: **Christianity**
Status: **Superficially reached**
Evangelicals: **0.6%**
Chr Adherents: **95.0%**
Scripture: **New Testament**

www.joshuaproject.net

"Declare His glory among the nations." Psalm 96:3

Pray for the Nations

Chinanteco, Sochiapam in Mexico

Source: Anonymous

Population: **8,100**
World Popl: **8,100**
Total Countries: **1**
People Cluster: **Zapoteco**
Main Language: **Chinantec, Sochiapam**
Main Religion: **Christianity**
Status: **Significantly reached**
Evangelicals: **11.0%**
Chr Adherents: **95.0%**
Scripture: **New Testament**

www.joshuaproject.net

"Declare His glory among the nations." Psalm 96:3

Pray for the Nations

Chinanteco, Tepetotutla in Mexico

Source: Anonymous

Population: **2,500**
World Popl: **2,500**
Total Countries: **1**
People Cluster: **Zapoteco**
Main Language: **Chinantec, Tepetotutla**
Main Religion: **Christianity**
Status: **Partially reached**
Evangelicals: **10.0%**
Chr Adherents: **95.0%**
Scripture: **New Testament**

www.joshuaproject.net

"Declare His glory among the nations." Psalm 96:3

Pray for the Nations

Chinanteco, Tepinapa in Mexico

Source: Anonymous

Population: **13,000**
World Popl: **13,000**
Total Countries: **1**
People Cluster: **Zapoteco**
Main Language: **Chinantec, Tepinapa**
Main Religion: **Christianity**
Status: **Superficially reached**
Evangelicals: **2.0%**
Chr Adherents: **95.0%**
Scripture: **Translation Started**

www.joshuaproject.net

"Declare His glory among the nations." Psalm 96:3

Pray for the Nations

Chinanteco, Tlacoatzintepec in Mexico

Population: **2,300**
World Popl: **2,300**
Total Countries: **1**
People Cluster: **Zapoteco**
Main Language: **Chinantec, Tlacoatzintepe**
Main Religion: **Christianity**
Status: **Significantly reached**
Evangelicals: **49.0%**
Chr Adherents: **95.0%**
Scripture: **Portions**

www.joshuaproject.net

"Declare His glory among the nations." Psalm 96:3

Pray for the Nations

Chinanteco, Usila in Mexico

Population: **9,900**
World Popl: **9,900**
Total Countries: **1**
People Cluster: **Zapoteco**
Main Language: **Chinantec, Usila**
Main Religion: **Christianity**
Status: **Significantly reached**
Evangelicals: **50.0%**
Chr Adherents: **95.0%**
Scripture: **New Testament**

www.joshuaproject.net

"Declare His glory among the nations." Psalm 96:3

Pray for the Nations

Chinanteco, Valle Nacional in Mexico

Source: Kerry Olson

Population: **600**
World Popl: **600**
Total Countries: **1**
People Cluster: **Zapoteco**
Main Language: **Chinantec, Valle Nacional**
Main Religion: **Christianity**
Status: **Significantly reached**
Evangelicals: **50.0%**
Chr Adherents: **95.0%**
Scripture: **Unspecified**

www.joshuaproject.net

"Declare His glory among the nations." Psalm 96:3

Pray for the Nations

Chinese, general in Mexico

Source: Ming Xia - Flickr

Population: **13,000**
World Popl: **15,473,400**
Total Countries: **46**
People Cluster: **Chinese**
Main Language: **Spanish**
Main Religion: **Non-Religious**
Status: **Partially reached**
Evangelicals: **5.7%**
Chr Adherents: **8.0%**
Scripture: **Complete Bible**

www.joshuaproject.net

"Declare His glory among the nations." Psalm 96:3

Pray for the Nations

Chocholteco in Mexico

Source: Lon&Queta - Flickr

Population: **600**
World Popl: **600**
Total Countries: **1**
People Cluster: **Zapoteco**
Main Language: **Spanish**
Main Religion: **Christianity**
Status: **Partially reached**
Evangelicals: **10.0%**
Chr Adherents: **95.0%**
Scripture: **Complete Bible**

www.joshuaproject.net

"Declare His glory among the nations." Psalm 96:3

Pray for the Nations

Chontal de Oaxaca, Costa in Mexico

Population: **1,400**
World Popl: **1,400**
Total Countries: **1**
People Cluster: **Maya**
Main Language: **Chontal, Lowland Oaxaca**
Main Religion: **Christianity**
Status: **Significantly reached**
Evangelicals: **50.0%**
Chr Adherents: **95.0%**
Scripture: **Portions**

www.joshuaproject.net

"Declare His glory among the nations." Psalm 96:3

Pray for the Nations

Chontal de Oaxaca, Sierra in Mexico

Source: Dave Markham

Population: **2,800**
World Popl: **2,800**
Total Countries: **1**
People Cluster: **Maya**
Main Language: **Chontal, Highland Oaxaca**
Main Religion: **Christianity**
Status: **Significantly reached**
Evangelicals: **28.0%**
Chr Adherents: **95.0%**
Scripture: **New Testament**

www.joshuaproject.net

"Declare His glory among the nations." Psalm 96:3

Pray for the Nations

Chontal, Tabasco in Mexico

Source: Dennis Jarvis - Flickr

Population: **62,000**
World Popl: **62,000**
Total Countries: **1**
People Cluster: **Maya**
Main Language: **Chontal, Tabasco**
Main Religion: **Christianity**
Status: **Partially reached**
Evangelicals: **4.3%**
Chr Adherents: **96.0%**
Scripture: **New Testament**

www.joshuaproject.net

"Declare His glory among the nations." Psalm 96:3

Pray for the Nations

Chuj, San Mateo Ixtatan in Mexico

Population: **3,600**
World Popl: **51,600**
Total Countries: **2**
People Cluster: **Maya**
Main Language: **Chuj**
Main Religion: **Christianity**
Status: **Superficially reached**
Evangelicals: **0.4%**
Chr Adherents: **95.0%**
Scripture: **Complete Bible**

www.joshuaproject.net

"Declare His glory among the nations." Psalm 96:3

Pray for the Nations

Cocopa in Mexico

Population: **300**
World Popl: **1,100**
Total Countries: **2**
People Cluster: **Central American Indigeno**
Main Language: **Cocopa**
Main Religion: **Christianity**
Status: **Significantly reached**
Evangelicals: **50.0%**
Chr Adherents: **95.0%**
Scripture: **Portions**

www.joshuaproject.net

"Declare His glory among the nations." Psalm 96:3

Pray for the Nations

Colombian, Mestizo in Mexico

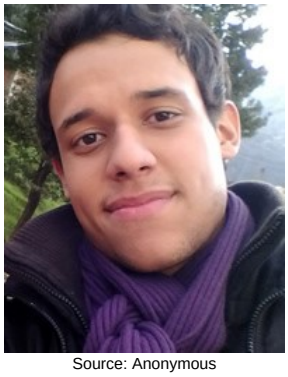

Source: Anonymous

Population: **37,000**
World Popl: **36,903,100**
Total Countries: **9**
People Cluster: **Hispanic**
Main Language: **Spanish**
Main Religion: **Christianity**
Status: **Partially reached**
Evangelicals: **7.5%**
Chr Adherents: **94.0%**
Scripture: **Complete Bible**

www.joshuaproject.net

"Declare His glory among the nations." Psalm 96:3

Pray for the Nations

Cora in Mexico

Source: Angel Nava RÃ-os

Population: **7,200**
World Popl: **7,800**
Total Countries: **2**
People Cluster: **Aztec**
Main Language: **Cora, El Nayar**
Main Religion: **Christianity**
Status: **Superficially reached**
Evangelicals: **1.3%**
Chr Adherents: **95.0%**
Scripture: **New Testament**

www.joshuaproject.net

"Declare His glory among the nations." Psalm 96:3

Pray for the Nations

Cora, Santa Teresa in Mexico

Source: Angel Nava RÃ-os

Population: **5,200**
World Popl: **5,200**
Total Countries: **1**
People Cluster: **Aztec**
Main Language: **Cora, Santa Teresa**
Main Religion: **Christianity**
Status: **Superficially reached**
Evangelicals: **0.6%**
Chr Adherents: **96.0%**
Scripture: **New Testament**

www.joshuaproject.net

"Declare His glory among the nations." Psalm 96:3

Pray for the Nations

Cuban in Mexico

Source: International Mission Board-SBC

Population: **26,000**
World Popl: **8,909,400**
Total Countries: **10**
People Cluster: **Hispanic**
Main Language: **Spanish**
Main Religion: **Christianity**
Status: **Partially reached**
Evangelicals: **8.8%**
Chr Adherents: **57.0%**
Scripture: **Complete Bible**

www.joshuaproject.net

"Declare His glory among the nations." Psalm 96:3

Pray for the Nations

Cuicateco, Tepeuxila in Mexico

Source: Kerry Olson

Population: **12,000**
World Popl: **12,000**
Total Countries: **1**
People Cluster: **Mixteco**
Main Language: **Cuicatec, Tepeuxila**
Main Religion: **Christianity**
Status: **Significantly reached**
Evangelicals: **20.0%**
Chr Adherents: **95.0%**
Scripture: **New Testament**

www.joshuaproject.net

"Declare His glory among the nations." Psalm 96:3

Pray for the Nations

Cuicateco, Teutila in Mexico

Source: Duane Frasier

Population: **4,200**
World Popl: **4,200**
Total Countries: **1**
People Cluster: **Mixteco**
Main Language: **Cuicatec, Teutila**
Main Religion: **Christianity**
Status: **Partially reached**
Evangelicals: **5.0%**
Chr Adherents: **95.0%**
Scripture: **New Testament**

www.joshuaproject.net

"Declare His glory among the nations." Psalm 96:3

Pray for the Nations

Deaf in Mexico

Source: Ruben Hiebert

Population: **250,000**
World Popl: **27,508,450**
Total Countries: **164**
People Cluster: **Deaf**
Main Language: **Mexican Sign Language**
Main Religion: **Unknown**
Status: **Unreached**
Evangelicals: **Unknown %**
Chr Adherents: **1.50%**
Scripture: **Portions**

www.joshuaproject.net

"Declare His glory among the nations." Psalm 96:3

Pray for the Nations

French in Mexico

Source: Masters View / Howard Erickson

Population: **9,200**
World Popl: **51,869,790**
Total Countries: **82**
People Cluster: **French**
Main Language: **French**
Main Religion: **Christianity**
Status: **Superficially reached**
Evangelicals: **1.0%**
Chr Adherents: **61.0%**
Scripture: **Complete Bible**

www.joshuaproject.net

"Declare His glory among the nations." Psalm 96:3

Pray for the Nations

Galician in Mexico

Source: Anonymous

Population: **13,000**
World Popl: **3,298,000**
Total Countries: **6**
People Cluster: **Spanish**
Main Language: **Galician**
Main Religion: **Christianity**
Status: **Superficially reached**
Evangelicals: **0.4%**
Chr Adherents: **95.0%**
Scripture: **Complete Bible**

www.joshuaproject.net

"Declare His glory among the nations." Psalm 96:3

Pray for the Nations

German in Mexico

Source: Bernd Focken - Pixabay

Population: **6,900**
World Popl: **67,007,400**
Total Countries: **57**
People Cluster: **Germanic**
Main Language: **German, Standard**
Main Religion: **Christianity**
Status: **Partially reached**
Evangelicals: **2.1%**
Chr Adherents: **64.0%**
Scripture: **Complete Bible**

www.joshuaproject.net

"Declare His glory among the nations." Psalm 96:3

Pray for the Nations

Greek in Mexico

Source: Anonymous

Population: **10,000**
World Popl: **10,056,400**
Total Countries: **41**
People Cluster: **Greek**
Main Language: **Greek**
Main Religion: **Christianity**
Status: **Superficially reached**
Evangelicals: **0.4%**
Chr Adherents: **91.0%**
Scripture: **Complete Bible**

www.joshuaproject.net

"Declare His glory among the nations." Psalm 96:3

Pray for the Nations

Guatemalan White in Mexico

Source: DVIDS

Population: **58,000**
World Popl: **12,122,600**
Total Countries: **5**
People Cluster: **Hispanic**
Main Language: **Spanish**
Main Religion: **Christianity**
Status: **Significantly reached**
Evangelicals: **24.0%**
Chr Adherents: **96.0%**
Scripture: **Complete Bible**

www.joshuaproject.net

"Declare His glory among the nations." Psalm 96:3

Pray for the Nations

Haitian in Mexico

Source: Masters View / Howard Erickson

Population: **6,000**
World Popl: **13,602,700**
Total Countries: **14**
People Cluster: **Afro-Caribbean, Francopho**
Main Language: **Haitian Creole**
Main Religion: **Christianity**
Status: **Significantly reached**
Evangelicals: **16.0%**
Chr Adherents: **91.0%**
Scripture: **Complete Bible**

www.joshuaproject.net

"Declare His glory among the nations." Psalm 96:3

Pray for the Nations

Han Chinese, Cantonese in Mexico

Source: Karolien Taverniers - Flickr

Population: **26,000**
World Popl: **80,120,700**
Total Countries: **32**
People Cluster: **Chinese**
Main Language: **Chinese, Yue**
Main Religion: **Non-Religious**
Status: **Partially reached**
Evangelicals: **5.7%**
Chr Adherents: **9.0%**
Scripture: **Complete Bible**

www.joshuaproject.net

"Declare His glory among the nations." Psalm 96:3

Pray for the Nations

Honduran in Mexico

Source: Lon&Queta - Flickr

Population: **36,000**
World Popl: **9,516,400**
Total Countries: **6**
People Cluster: **Hispanic**
Main Language: **Spanish**
Main Religion: **Christianity**
Status: **Significantly reached**
Evangelicals: **23.0%**
Chr Adherents: **97.0%**
Scripture: **Complete Bible**

www.joshuaproject.net

"Declare His glory among the nations." Psalm 96:3

Pray for the Nations

Huarijio in Mexico

Source: Anonymous

Population: **2,200**
World Popl: **2,200**
Total Countries: **1**
People Cluster: **Aztec**
Main Language: **Huarijio**
Main Religion: **Christianity**
Status: **Superficially reached**
Evangelicals: **0.5%**
Chr Adherents: **95.0%**
Scripture: **New Testament**

www.joshuaproject.net

"Declare His glory among the nations." Psalm 96:3

Pray for the Nations

Huasteco, San Francisco Chontala in Mexico

Source: ernestojavier70 - Pixabay

Population: **4,500**
World Popl: **4,500**
Total Countries: **1**
People Cluster: **Aztec**
Main Language: **Huastec**
Main Religion: **Christianity**
Status: **Superficially reached**
Evangelicals: **1.0%**
Chr Adherents: **85.0%**
Scripture: **New Testament**

www.joshuaproject.net

"Declare His glory among the nations." Psalm 96:3

Pray for the Nations

Huasteco, San Luis Potosi in Mexico

Source: Kerry Olson

Population: **89,000**
World Popl: **89,000**
Total Countries: **1**
People Cluster: **Maya**
Main Language: **Huastec**
Main Religion: **Christianity**
Status: **Superficially reached**
Evangelicals: **2.0%**
Chr Adherents: **96.0%**
Scripture: **New Testament**

www.joshuaproject.net

"Declare His glory among the nations." Psalm 96:3

Pray for the Nations

Huasteco, Tenek in Mexico

Source: AlejandroLinaresGarcia - Wikimed

Population: **67,000**
World Popl: **67,000**
Total Countries: **1**
People Cluster: **Maya**
Main Language: **Huastec**
Main Religion: **Christianity**
Status: **Superficially reached**
Evangelicals: **0.7%**
Chr Adherents: **90.0%**
Scripture: **New Testament**

www.joshuaproject.net

"Declare His glory among the nations." Psalm 96:3

Pray for the Nations

Huave, San Dionisio del Mar in Mexico

Population: **3,200**
World Popl: **3,200**
Total Countries: **1**
People Cluster: **Central American Indigeno**
Main Language: **Huave, San Dionisio del M**
Main Religion: **Christianity**
Status: **Partially reached**
Evangelicals: **6.0%**
Chr Adherents: **95.0%**
Scripture: **Unspecified**

www.joshuaproject.net

"Declare His glory among the nations." Psalm 96:3

Pray for the Nations

Huave, San Francisco del Mar in Mexico

Source: Lon&Queta - Flickr

Population: **6,000**
World Popl: **6,000**
Total Countries: **1**
People Cluster: **Central American Indigeno**
Main Language: **Huave, San Francisco del**
Main Religion: **Christianity**
Status: **Significantly reached**
Evangelicals: **10.2%**
Chr Adherents: **95.0%**
Scripture: **Unspecified**

www.joshuaproject.net

"Declare His glory among the nations." Psalm 96:3

Pray for the Nations

Huave, San Mateo del Mar in Mexico

Source: Lon&Queta - Flickr

Population: **14,000**
World Popl: **14,000**
Total Countries: **1**
People Cluster: **Central American Indigeno**
Main Language: **Huave, San Mateo del Mar**
Main Religion: **Christianity**
Status: **Partially reached**
Evangelicals: **10.0%**
Chr Adherents: **95.0%**
Scripture: **New Testament**

www.joshuaproject.net

"Declare His glory among the nations." Psalm 96:3

Pray for the Nations

Huave, Santa Maria del Mar in Mexico

Source: Lon&Queta - Flickr

Population: **800**
World Popl: **800**
Total Countries: **1**
People Cluster: **Central American Indigeno**
Main Language: **Huave, Santa Maria del Ma**
Main Religion: **Christianity**
Status: **Significantly reached**
Evangelicals: **26.0%**
Chr Adherents: **95.0%**
Scripture: **Unspecified**

www.joshuaproject.net

"Declare His glory among the nations." Psalm 96:3

Pray for the Nations

Huichol in Mexico

Source: Fernando Rosales - Wikimedia

Population: **62,000**
World Popl: **68,500**
Total Countries: **2**
People Cluster: **Aztec**
Main Language: **Huichol**
Main Religion: **Ethnic Religions**
Status: **Unreached**
Evangelicals: **0.40%**
Chr Adherents: **5.00%**
Scripture: **Complete Bible**

www.joshuaproject.net

"Declare His glory among the nations." Psalm 96:3

Pray for the Nations

Italian in Mexico

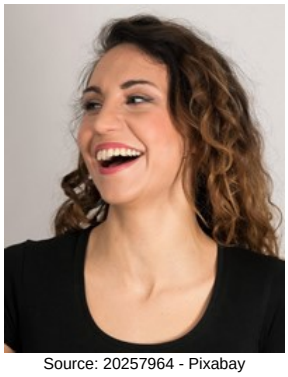

Source: 20257964 - Pixabay

Population: **6,700**
World Popl: **37,534,800**
Total Countries: **42**
People Cluster: **Italian**
Main Language: **Italian**
Main Religion: **Christianity**
Status: **Superficially reached**
Evangelicals: **1.1%**
Chr Adherents: **83.0%**
Scripture: **Complete Bible**

www.joshuaproject.net

"Declare His glory among the nations." Psalm 96:3

Pray for the Nations

Ixcateco in Mexico

Source: Ixcatlan - Wikimedia

Population: **30**
World Popl: **30**
Total Countries: **1**
People Cluster: **Central American Indigeno**
Main Language: **Spanish**
Main Religion: **Christianity**
Status: **Partially reached**
Evangelicals: **3.5%**
Chr Adherents: **55.0%**
Scripture: **Complete Bible**

www.joshuaproject.net

"Declare His glory among the nations." Psalm 96:3

Pray for the Nations

Jacalteco in Mexico

Source: Anonymous

Population: **500**
World Popl: **58,600**
Total Countries: **3**
People Cluster: **Maya**
Main Language: **Jakalteko**
Main Religion: **Christianity**
Status: **Superficially reached**
Evangelicals: **1.0%**
Chr Adherents: **95.0%**
Scripture: **Complete Bible**

www.joshuaproject.net

"Declare His glory among the nations." Psalm 96:3

Pray for the Nations

Japanese in Mexico

Source: N-Y-C - Pixabay

Population: **5,600**
World Popl: **119,686,000**
Total Countries: **38**
People Cluster: **Japanese**
Main Language: **Japanese**
Main Religion: **Buddhism**
Status: **Unreached**
Evangelicals: **0.50%**
Chr Adherents: **2.00%**
Scripture: **Complete Bible**

www.joshuaproject.net

"Declare His glory among the nations." Psalm 96:3

Pray for the Nations

Jewish, Spanish-speaking in Mexico

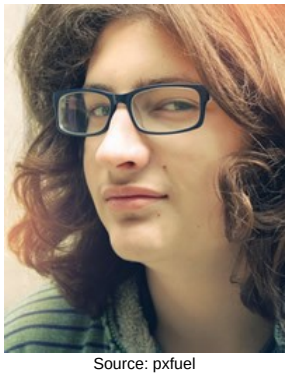

Source: pxfuel

Population: **41,000**
World Popl: **286,900**
Total Countries: **13**
People Cluster: **Jewish**
Main Language: **Spanish**
Main Religion: **Ethnic Religions**
Status: **Unreached**
Evangelicals: **0.10%**
Chr Adherents: **0.50%**
Scripture: **Complete Bible**

www.joshuaproject.net

"Declare His glory among the nations." Psalm 96:3

Pray for the Nations

Kanjobal, Eastern in Mexico

Population: **8,700**
World Popl: **311,700**
Total Countries: **3**
People Cluster: **Maya**
Main Language: **Q'anjob'al**
Main Religion: **Christianity**
Status: **Significantly reached**
Evangelicals: **14.0%**
Chr Adherents: **92.0%**
Scripture: **Complete Bible**

www.joshuaproject.net

"Declare His glory among the nations." Psalm 96:3

Pray for the Nations

Kanjobal, Western in Mexico

Source: Anonymous

Population: **3,000**
World Popl: **61,000**
Total Countries: **2**
People Cluster: **Maya**
Main Language: **Akateko**
Main Religion: **Christianity**
Status: **Significantly reached**
Evangelicals: **19.8%**
Chr Adherents: **96.0%**
Scripture: **Complete Bible**

www.joshuaproject.net

"Declare His glory among the nations." Psalm 96:3

Pray for the Nations

Kickapoo in Mexico

Source: Antonio Alvarez

Population: **60**
World Popl: **960**
Total Countries: **2**
People Cluster: **North American Indigenous**
Main Language: **Kickapoo**
Main Religion: **Christianity**
Status: **Partially reached**
Evangelicals: **4.0%**
Chr Adherents: **95.0%**
Scripture: **Unspecified**

www.joshuaproject.net

"Declare His glory among the nations." Psalm 96:3

Pray for the Nations

Kiliwa in Mexico

Population: **30**
World Popl: **30**
Total Countries: **1**
People Cluster: **Central American Indigeno**
Main Language: **Paipai**
Main Religion: **Christianity**
Status: **Partially reached**
Evangelicals: **7.0%**
Chr Adherents: **90.0%**
Scripture: **Unspecified**

www.joshuaproject.net

"Declare His glory among the nations." Psalm 96:3

Pray for the Nations

Korean in Mexico

Source: Tycho Atsma - Unsplash

Population: **5,400**
World Popl: **80,271,200**
Total Countries: **40**
People Cluster: **Korean**
Main Language: **Korean**
Main Religion: **Christianity**
Status: **Significantly reached**
Evangelicals: **16.8%**
Chr Adherents: **31.0%**
Scripture: **Complete Bible**

www.joshuaproject.net

"Declare His glory among the nations." Psalm 96:3

Pray for the Nations

Kumiai in Mexico

Source: Rebecca Schultz

Population: **300**
World Popl: **400**
Total Countries: **2**
People Cluster: **Central American Indigeno**
Main Language: **Kumiai**
Main Religion: **Christianity**
Status: **Superficially reached**
Evangelicals: **2.0%**
Chr Adherents: **80.0%**
Scripture: **Unspecified**

www.joshuaproject.net

"Declare His glory among the nations." Psalm 96:3

Pray for the Nations

Lacandon in Mexico

Source: Lon&Queta - Flickr

Population: **1,000**
World Popl: **1,000**
Total Countries: **1**
People Cluster: **Maya**
Main Language: **Lacandon**
Main Religion: **Christianity**
Status: **Significantly reached**
Evangelicals: **24.0%**
Chr Adherents: **95.0%**
Scripture: **New Testament**

www.joshuaproject.net

"Declare His glory among the nations." Psalm 96:3

Pray for the Nations

Mam in Mexico

Source: International Mission Board-SBC

Population: **11,000**
World Popl: **336,700**
Total Countries: **3**
People Cluster: **Maya**
Main Language: **Mam**
Main Religion: **Christianity**
Status: **Significantly reached**
Evangelicals: **15.0%**
Chr Adherents: **95.0%**
Scripture: **Complete Bible**

www.joshuaproject.net

"Declare His glory among the nations." Psalm 96:3

Pray for the Nations

Matlatzinca, Atzingo in Mexico

Population: **100**
World Popl: **100**
Total Countries: **1**
People Cluster: **Central American Indigeno**
Main Language: **Matlatzinca, Atzingo**
Main Religion: **Christianity**
Status: **Significantly reached**
Evangelicals: **15.6%**
Chr Adherents: **95.0%**
Scripture: **Unspecified**

www.joshuaproject.net

"Declare His glory among the nations." Psalm 96:3

Pray for the Nations

Matlatzinca, San Francisco De Los Ranchos in Mexico

Population: **900**
World Popl: **900**
Total Countries: **1**
People Cluster: **Zapoteco**
Main Language: **Matlatzinca, San Francisc**
Main Religion: **Christianity**
Status: **Partially reached**
Evangelicals: **3.0%**
Chr Adherents: **95.0%**
Scripture: **Unspecified**

www.joshuaproject.net

"Declare His glory among the nations." Psalm 96:3

Pray for the Nations

Maya, Chan Santa Cruz in Mexico

Population: **62,000**
World Popl: **62,000**
Total Countries: **1**
People Cluster: **Maya**
Main Language: **Maya, Yucatec**
Main Religion: **Christianity**
Status: **Significantly reached**
Evangelicals: **25.0%**
Chr Adherents: **95.0%**
Scripture: **Complete Bible**

www.joshuaproject.net

"Declare His glory among the nations." Psalm 96:3

Pray for the Nations

Maya, Yucatan in Mexico

Source: OMI International (OMI Mexico, A

Population: **734,000**
World Popl: **746,800**
Total Countries: **3**
People Cluster: **Maya**
Main Language: **Maya, Yucatec**
Main Religion: **Christianity**
Status: **Significantly reached**
Evangelicals: **50.0%**
Chr Adherents: **95.0%**
Scripture: **Complete Bible**

www.joshuaproject.net

"Declare His glory among the nations." Psalm 96:3

Pray for the Nations

Maya-Tektitek in Mexico

Source: Ed Beach

Population: **90**
World Popl: **3,590**
Total Countries: **2**
People Cluster: **Maya**
Main Language: **Tektiteko**
Main Religion: **Christianity**
Status: **Partially reached**
Evangelicals: **5.0%**
Chr Adherents: **95.0%**
Scripture: **New Testament**

www.joshuaproject.net

"Declare His glory among the nations." Psalm 96:3

Pray for the Nations

Mayo in Mexico

Source: Anonymous

Population: **181,000**
World Popl: **181,000**
Total Countries: **1**
People Cluster: **Central American Indigeno**
Main Language: **Mayo**
Main Religion: **Christianity**
Status: **Significantly reached**
Evangelicals: **20.0%**
Chr Adherents: **96.0%**
Scripture: **New Testament**

www.joshuaproject.net

"Declare His glory among the nations." Psalm 96:3

Pray for the Nations

Mazahua, Central in Mexico

Source: Lon&Queta - Flickr

Population: **99,000**
World Popl: **99,000**
Total Countries: **1**
People Cluster: **Otomi**
Main Language: **Mazahua, Central**
Main Religion: **Christianity**
Status: **Partially reached**
Evangelicals: **3.6%**
Chr Adherents: **97.0%**
Scripture: **New Testament**

www.joshuaproject.net

"Declare His glory among the nations." Psalm 96:3

Pray for the Nations

Mazahua, Michoacan in Mexico

Source: Lon&Queta - Flickr

Population: **35,000**
World Popl: **35,000**
Total Countries: **1**
People Cluster: **Otomi**
Main Language: **Mazahua, Michoacan**
Main Religion: **Christianity**
Status: **Partially reached**
Evangelicals: **2.5%**
Chr Adherents: **94.0%**
Scripture: **Portions**

www.joshuaproject.net

"Declare His glory among the nations." Psalm 96:3

Pray for the Nations

Mazatec, Ayautla in Mexico

Population: **4,600**
World Popl: **4,600**
Total Countries: **1**
People Cluster: **Zapoteco**
Main Language: **Mazatec, Ayautla**
Main Religion: **Christianity**
Status: **Partially reached**
Evangelicals: **2.8%**
Chr Adherents: **95.0%**
Scripture: **New Testament**

www.joshuaproject.net

"Declare His glory among the nations." Psalm 96:3

Pray for the Nations

Mazatec, Chiquihuitlan in Mexico

Source: Duane Frasier

Population: **2,000**
World Popl: **2,000**
Total Countries: **1**
People Cluster: **Zapoteco**
Main Language: **Mazatec, Chiquihuitlan**
Main Religion: **Christianity**
Status: **Partially reached**
Evangelicals: **10.0%**
Chr Adherents: **95.0%**
Scripture: **New Testament**

www.joshuaproject.net

"Declare His glory among the nations." Psalm 96:3

Pray for the Nations

Mazatec, Huautla in Mexico

Source: Anonymous

Population: **102,000**
World Popl: **102,000**
Total Countries: **1**
People Cluster: **Zapoteco**
Main Language: **Mazatec, Huautla**
Main Religion: **Christianity**
Status: **Partially reached**
Evangelicals: **4.0%**
Chr Adherents: **96.0%**
Scripture: **New Testament**

www.joshuaproject.net

"Declare His glory among the nations." Psalm 96:3

Pray for the Nations

Mazatec, Ixcatlan in Mexico

Population: **11,000**
World Popl: **11,000**
Total Countries: **1**
People Cluster: **Zapoteco**
Main Language: **Mazatec, Ixcatlan**
Main Religion: **Christianity**
Status: **Superficially reached**
Evangelicals: **0.5%**
Chr Adherents: **96.0%**
Scripture: **New Testament**

www.joshuaproject.net

"Declare His glory among the nations." Psalm 96:3

Pray for the Nations

Mazatec, Jalapa de Diaz in Mexico

Population: **23,000**
World Popl: **23,000**
Total Countries: **1**
People Cluster: **Zapoteco**
Main Language: **Mazatec, Jalapa de Diaz**
Main Religion: **Christianity**
Status: **Significantly reached**
Evangelicals: **22.0%**
Chr Adherents: **95.0%**
Scripture: **New Testament**

www.joshuaproject.net

"Declare His glory among the nations." Psalm 96:3

Pray for the Nations

Mazatec, Mazatlan in Mexico

Population: **16,000**
World Popl: **16,000**
Total Countries: **1**
People Cluster: **Zapoteco**
Main Language: **Mazatec, Mazatlan**
Main Religion: **Christianity**
Status: **Partially reached**
Evangelicals: **5.0%**
Chr Adherents: **96.0%**
Scripture: **New Testament**

www.joshuaproject.net

"Declare His glory among the nations." Psalm 96:3

Pray for the Nations

Mazatec, Puebla and Northeastern in Mexico

Population: **34,000**
World Popl: **34,000**
Total Countries: **1**
People Cluster: **Zapoteco**
Main Language: **Mazatec, Puebla and North**
Main Religion: **Christianity**
Status: **Partially reached**
Evangelicals: **4.0%**
Chr Adherents: **85.0%**
Scripture: **Translation Started**

www.joshuaproject.net

"Declare His glory among the nations." Psalm 96:3

Pray for the Nations

Mazatec, San Jeronimo Tecoatl in Mexico

Population: **25,000**
World Popl: **25,000**
Total Countries: **1**
People Cluster: **Zapoteco**
Main Language: **Mazatec, San Jeronimo Tec**
Main Religion: **Christianity**
Status: **Partially reached**
Evangelicals: **5.9%**
Chr Adherents: **96.0%**
Scripture: **New Testament**

www.joshuaproject.net

"Declare His glory among the nations." Psalm 96:3

Pray for the Nations

Mazatec, Soyaltepec in Mexico

Population: **37,000**
World Popl: **37,000**
Total Countries: **1**
People Cluster: **Zapoteco**
Main Language: **Mazatec, Soyaltepec**
Main Religion: **Christianity**
Status: **Superficially reached**
Evangelicals: **0.4%**
Chr Adherents: **93.0%**
Scripture: **Portions**

www.joshuaproject.net

"Declare His glory among the nations." Psalm 96:3

Pray for the Nations

Mennonite in Mexico

Source: Anonymous

Population: **56,000**
World Popl: **499,900**
Total Countries: **12**
People Cluster: **Germanic**
Main Language: **Plautdietsch**
Main Religion: **Christianity**
Status: **Partially reached**
Evangelicals: **10.0%**
Chr Adherents: **96.0%**
Scripture: **Complete Bible**

www.joshuaproject.net

"Declare His glory among the nations." Psalm 96:3

Pray for the Nations

Mexican in Mexico

Source: Darvin Santos - Pixabay

Population: **106,494,000**
World Popl: **106,568,000**
Total Countries: **3**
People Cluster: **Hispanic**
Main Language: **Spanish**
Main Religion: **Christianity**
Status: **Significantly reached**
Evangelicals: **10.3%**
Chr Adherents: **96.0%**
Scripture: **Complete Bible**

www.joshuaproject.net

"Declare His glory among the nations." Psalm 96:3

Pray for the Nations

Mixe, Coatlan in Mexico

Source: Lon&Queta - Flickr

Population: **9,000**
World Popl: **9,000**
Total Countries: **1**
People Cluster: **Mixe**
Main Language: **Mixe, Coatlan**
Main Religion: **Christianity**
Status: **Significantly reached**
Evangelicals: **20.0%**
Chr Adherents: **95.0%**
Scripture: **New Testament**

www.joshuaproject.net

"Declare His glory among the nations." Psalm 96:3

Pray for the Nations

Mixe, Istmo in Mexico

Source: UNTI Mexico

Population: **32,000**
World Popl: **32,000**
Total Countries: **1**
People Cluster: **Mixe**
Main Language: **Mixe, Isthmus**
Main Religion: **Christianity**
Status: **Significantly reached**
Evangelicals: **20.0%**
Chr Adherents: **95.0%**
Scripture: **New Testament**

www.joshuaproject.net

"Declare His glory among the nations." Psalm 96:3

Pray for the Nations

Mixe, Juquila in Mexico

Source: Lon&Queta - Flickr

Population: **10,000**
World Popl: **10,000**
Total Countries: **1**
People Cluster: **Mixe**
Main Language: **Mixe, Juquila**
Main Religion: **Christianity**
Status: **Partially reached**
Evangelicals: **2.7%**
Chr Adherents: **95.0%**
Scripture: **New Testament**

www.joshuaproject.net

"Declare His glory among the nations." Psalm 96:3

Pray for the Nations

Mixe, Mazatlan in Mexico

Population: **26,000**
World Popl: **26,000**
Total Countries: **1**
People Cluster: **Mixe**
Main Language: **Mixe, Mazatlan**
Main Religion: **Christianity**
Status: **Significantly reached**
Evangelicals: **12.5%**
Chr Adherents: **95.0%**
Scripture: **New Testament**

www.joshuaproject.net

"Declare His glory among the nations." Psalm 96:3

Pray for the Nations

Mixe, North Central in Mexico

Population: **17,000**
World Popl: **17,000**
Total Countries: **1**
People Cluster: **Mixe**
Main Language: **Mixe, North Central**
Main Religion: **Christianity**
Status: **Partially reached**
Evangelicals: **6.0%**
Chr Adherents: **85.0%**
Scripture: **New Testament**

www.joshuaproject.net

"Declare His glory among the nations." Psalm 96:3

Pray for the Nations

Mixe, Quetzaltepec in Mexico

Source: Biolauracristina - Wikimedia

Population: **11,000**
World Popl: **11,000**
Total Countries: **1**
People Cluster: **Mixe**
Main Language: **Mixe, Quetzaltepec**
Main Religion: **Christianity**
Status: **Partially reached**
Evangelicals: **3.0%**
Chr Adherents: **90.0%**
Scripture: **Complete Bible**

www.joshuaproject.net

"Declare His glory among the nations." Psalm 96:3

Pray for the Nations

Mixe, Tlahuitoltepec in Mexico

Source: Glenn Welker

Population: **7,800**
World Popl: **7,800**
Total Countries: **1**
People Cluster: **Mixe**
Main Language: **Mixe, Tlahuitoltepec**
Main Religion: **Christianity**
Status: **Significantly reached**
Evangelicals: **20.0%**
Chr Adherents: **96.0%**
Scripture: **New Testament**

www.joshuaproject.net

"Declare His glory among the nations." Psalm 96:3

Pray for the Nations

Mixe, Totontepec in Mexico

Source: Lon&Queta - Flickr

Population: **7,300**
World Popl: **7,300**
Total Countries: **1**
People Cluster: **Mixe**
Main Language: **Mixe, Totontepec**
Main Religion: **Christianity**
Status: **Significantly reached**
Evangelicals: **15.0%**
Chr Adherents: **96.0%**
Scripture: **New Testament**

www.joshuaproject.net

"Declare His glory among the nations." Psalm 96:3

Pray for the Nations

Mixteco, Alacatlazala in Mexico

Population: **34,000**
World Popl: **34,000**
Total Countries: **1**
People Cluster: **Mixteco**
Main Language: **Mixtec, Alacatlatzala**
Main Religion: **Christianity**
Status: **Superficially reached**
Evangelicals: **1.5%**
Chr Adherents: **95.0%**
Scripture: **New Testament**

www.joshuaproject.net

"Declare His glory among the nations." Psalm 96:3

Pray for the Nations

Mixteco, Alcozauca in Mexico

Population: **15,000**
World Popl: **15,000**
Total Countries: **1**
People Cluster: **Mixteco**
Main Language: **Mixtec, Alcozauca**
Main Religion: **Christianity**
Status: **Partially reached**
Evangelicals: **3.0%**
Chr Adherents: **95.0%**
Scripture: **New Testament**

www.joshuaproject.net

"Declare His glory among the nations." Psalm 96:3

Pray for the Nations

Mixteco, Amoltepec in Mexico

Population: **13,000**
World Popl: **13,000**
Total Countries: **1**
People Cluster: **Mixteco**
Main Language: **Mixtec, Amoltepec**
Main Religion: **Christianity**
Status: **Partially reached**
Evangelicals: **4.0%**
Chr Adherents: **95.0%**
Scripture: **Portions**

www.joshuaproject.net

"Declare His glory among the nations." Psalm 96:3

Pray for the Nations

Mixteco, Apasco y Apoala in Mexico

Population: **16,000**
World Popl: **16,000**
Total Countries: **1**
People Cluster: **Mixteco**
Main Language: **Mixtec, Apasco-Apoala**
Main Religion: **Christianity**
Status: **Superficially reached**
Evangelicals: **2.0%**
Chr Adherents: **96.0%**
Scripture: **New Testament**

www.joshuaproject.net

"Declare His glory among the nations." Psalm 96:3

Pray for the Nations

Mixteco, Ayutla in Mexico

Source: Berenice Zambrano - Flickr

Population: **15,000**
World Popl: **15,000**
Total Countries: **1**
People Cluster: **Mixteco**
Main Language: **Mixtec, Ayutla**
Main Religion: **Christianity**
Status: **Partially reached**
Evangelicals: **3.0%**
Chr Adherents: **95.0%**
Scripture: **New Testament**

www.joshuaproject.net

"Declare His glory among the nations." Psalm 96:3

Pray for the Nations

Mixteco, Cacaloxtepec in Mexico

Source: Ruben Hiebert

Population: **1,400**
World Popl: **1,400**
Total Countries: **1**
People Cluster: **Mixteco**
Main Language: **Mixtec, Cacaloxtepec**
Main Religion: **Christianity**
Status: **Superficially reached**
Evangelicals: **1.5%**
Chr Adherents: **95.0%**
Scripture: **Portions**

www.joshuaproject.net

"Declare His glory among the nations." Psalm 96:3

Pray for the Nations

Mixteco, Chalcatongo in Mexico

Source: Lon&Queta - Flickr

Population: **1,900**
World Popl: **1,900**
Total Countries: **1**
People Cluster: **Mixteco**
Main Language: **Mixtec, San Miguel el Gra**
Main Religion: **Christianity**
Status: **Superficially reached**
Evangelicals: **0.4%**
Chr Adherents: **95.0%**
Scripture: **New Testament**

www.joshuaproject.net

"Declare His glory among the nations." Psalm 96:3

Pray for the Nations

Mixteco, Chayuco in Mexico

Source: German Tenorio - Flickr

Population: **16,000**
World Popl: **16,000**
Total Countries: **1**
People Cluster: **Mixteco**
Main Language: **Mixtec, Chayuco**
Main Religion: **Christianity**
Status: **Partially reached**
Evangelicals: **3.2%**
Chr Adherents: **96.0%**
Scripture: **New Testament**

www.joshuaproject.net

"Declare His glory among the nations." Psalm 96:3

Pray for the Nations

Mixteco, Chazumba in Mexico

Source: RosarioEsp - Wikimedia

Population: **5,100**
World Popl: **5,100**
Total Countries: **1**
People Cluster: **Mixteco**
Main Language: **Mixtec, Chazumba**
Main Religion: **Christianity**
Status: **Partially reached**
Evangelicals: **6.0%**
Chr Adherents: **95.0%**
Scripture: **Unspecified**

www.joshuaproject.net

"Declare His glory among the nations." Psalm 96:3

Pray for the Nations

Mixteco, Chigmacatitlan in Mexico

Population: **1,400**
World Popl: **1,400**
Total Countries: **1**
People Cluster: **Mixteco**
Main Language: **Mixtec, Chigmecatitlan**
Main Religion: **Christianity**
Status: **Partially reached**
Evangelicals: **6.0%**
Chr Adherents: **95.0%**
Scripture: **Translation Started**

www.joshuaproject.net

"Declare His glory among the nations." Psalm 96:3

Pray for the Nations

Mixteco, Coatzospan in Mexico

Population: **2,800**
World Popl: **2,800**
Total Countries: **1**
People Cluster: **Mixteco**
Main Language: **Mixtec, Coatzospan**
Main Religion: **Christianity**
Status: **Partially reached**
Evangelicals: **8.6%**
Chr Adherents: **95.0%**
Scripture: **New Testament**

www.joshuaproject.net

"Declare His glory among the nations." Psalm 96:3

Pray for the Nations

Mixteco, Cuyamecalco in Mexico

Population: **2,500**
World Popl: **2,500**
Total Countries: **1**
People Cluster: **Mixteco**
Main Language: **Mixtec, Cuyamecalco**
Main Religion: **Christianity**
Status: **Partially reached**
Evangelicals: **2.7%**
Chr Adherents: **95.0%**
Scripture: **Translation Needed**

www.joshuaproject.net

"Declare His glory among the nations." Psalm 96:3

Pray for the Nations

Mixteco, Diuxi Tilantongo in Mexico

Source: Lon&Queta - Flickr

Population: **4,500**
World Popl: **4,500**
Total Countries: **1**
People Cluster: **Mixteco**
Main Language: **Mixtec, Diuxi-Tilantongo**
Main Religion: **Christianity**
Status: **Superficially reached**
Evangelicals: **1.1%**
Chr Adherents: **95.0%**
Scripture: **New Testament**

www.joshuaproject.net

"Declare His glory among the nations." Psalm 96:3

Pray for the Nations

Mixteco, Huitepec in Mexico

Population: **3,200**
World Popl: **3,200**
Total Countries: **1**
People Cluster: **Mixteco**
Main Language: **Mixtec, Huitepec**
Main Religion: **Christianity**
Status: **Significantly reached**
Evangelicals: **11.0%**
Chr Adherents: **95.0%**
Scripture: **Translation Needed**

www.joshuaproject.net

"Declare His glory among the nations." Psalm 96:3

Pray for the Nations

Mixteco, Itundujia in Mexico

Population: **1,100**
World Popl: **1,100**
Total Countries: **1**
People Cluster: **Mixteco**
Main Language: **Mixtec, Itundujia**
Main Religion: **Christianity**
Status: **Significantly reached**
Evangelicals: **28.0%**
Chr Adherents: **96.0%**
Scripture: **Unspecified**

www.joshuaproject.net

"Declare His glory among the nations." Psalm 96:3

Pray for the Nations

Mixteco, Ixtayutla in Mexico

Source: Dave Markham

Population: **8,500**
World Popl: **8,500**
Total Countries: **1**
People Cluster: **Mixteco**
Main Language: **Mixtec, Ixtayutla**
Main Religion: **Christianity**
Status: **Partially reached**
Evangelicals: **2.7%**
Chr Adherents: **95.0%**
Scripture: **Portions**

www.joshuaproject.net

"Declare His glory among the nations." Psalm 96:3

Pray for the Nations

Mixteco, Jamiltepec in Mexico

Population: **13,000**
World Popl: **13,000**
Total Countries: **1**
People Cluster: **Mixteco**
Main Language: **Mixtec, Jamiltepec**
Main Religion: **Christianity**
Status: **Partially reached**
Evangelicals: **5.0%**
Chr Adherents: **95.0%**
Scripture: **New Testament**

www.joshuaproject.net

"Declare His glory among the nations." Psalm 96:3

Pray for the Nations

Mixteco, Juxtlahuaca in Mexico

Source: Lon&Queta - Flickr

Population: **25,000**
World Popl: **25,000**
Total Countries: **1**
People Cluster: **Mixteco**
Main Language: **Mixtec, Juxtlahuaca**
Main Religion: **Christianity**
Status: **Significantly reached**
Evangelicals: **22.2%**
Chr Adherents: **95.0%**
Scripture: **Portions**

www.joshuaproject.net

"Declare His glory among the nations." Psalm 96:3

Pray for the Nations

Mixteco, Juxtlahuaca Oeste in Mexico

Source: Lon&Queta - Flickr

Population: **25,000**
World Popl: **25,000**
Total Countries: **1**
People Cluster: **Mixteco**
Main Language: **Mixtec, Western Juxtlahua**
Main Religion: **Christianity**
Status: **Superficially reached**
Evangelicals: **2.0%**
Chr Adherents: **95.0%**
Scripture: **Portions**

www.joshuaproject.net

"Declare His glory among the nations." Psalm 96:3

Pray for the Nations

Mixteco, Magdalena Penasco in Mexico

Source: Lon&Queta - Flickr

Population: **9,200**
World Popl: **9,200**
Total Countries: **1**
People Cluster: **Mixteco**
Main Language: **Mixtec, Magdalena Penasco**
Main Religion: **Christianity**
Status: **Superficially reached**
Evangelicals: **2.0%**
Chr Adherents: **95.0%**
Scripture: **New Testament**

www.joshuaproject.net

"Declare His glory among the nations." Psalm 96:3

Pray for the Nations

Mixteco, Metlatonoc in Mexico

Source: Robert Thiessen

Population: **62,000**
World Popl: **63,600**
Total Countries: **2**
People Cluster: **Mixteco**
Main Language: **Mixtec, Metlatonoc**
Main Religion: **Christianity**
Status: **Superficially reached**
Evangelicals: **0.3%**
Chr Adherents: **96.0%**
Scripture: **New Testament**

www.joshuaproject.net

"Declare His glory among the nations." Psalm 96:3

Pray for the Nations

Mixteco, Mitlatongo in Mexico

Source: German Tenorio - Flickr

Population: **2,100**
World Popl: **2,100**
Total Countries: **1**
People Cluster: **Mixteco**
Main Language: **Mixtec, Mitlatongo**
Main Religion: **Christianity**
Status: **Superficially reached**
Evangelicals: **0.6%**
Chr Adherents: **95.0%**
Scripture: **Portions**

www.joshuaproject.net

"Declare His glory among the nations." Psalm 96:3

Pray for the Nations

Mixteco, Nochixtlan Sureste in Mexico

Source: Anonymous

Population: **5,600**
World Popl: **5,600**
Total Countries: **1**
People Cluster: **Mixteco**
Main Language: **Mixtec, Southeastern Noch**
Main Religion: **Christianity**
Status: **Significantly reached**
Evangelicals: **25.7%**
Chr Adherents: **95.0%**
Scripture: **Portions**

www.joshuaproject.net

"Declare His glory among the nations." Psalm 96:3

Pray for the Nations

Mixteco, Oaxaca Noroeste in Mexico

Source: Anonymous

Population: **7,200**
World Popl: **7,200**
Total Countries: **1**
People Cluster: **Mixteco**
Main Language: **Mixtec, Northwest Oaxaca**
Main Religion: **Christianity**
Status: **Superficially reached**
Evangelicals: **1.0%**
Chr Adherents: **95.0%**
Scripture: **Portions**

www.joshuaproject.net

"Declare His glory among the nations." Psalm 96:3

Pray for the Nations

Mixteco, Ocotepec in Mexico

Source: Kerry Olson

Population: **8,200**
World Popl: **8,200**
Total Countries: **1**
People Cluster: **Mixteco**
Main Language: **Mixtec, Ocotepec**
Main Religion: **Christianity**
Status: **Superficially reached**
Evangelicals: **0.9%**
Chr Adherents: **95.0%**
Scripture: **New Testament**

www.joshuaproject.net

"Declare His glory among the nations." Psalm 96:3

Pray for the Nations

Mixteco, Penoles in Mexico

Population: **7,300**
World Popl: **7,300**
Total Countries: **1**
People Cluster: **Mixteco**
Main Language: **Mixtec, Penoles**
Main Religion: **Christianity**
Status: **Significantly reached**
Evangelicals: **13.0%**
Chr Adherents: **96.0%**
Scripture: **New Testament**

www.joshuaproject.net

"Declare His glory among the nations." Psalm 96:3

Pray for the Nations

Mixteco, Pinotepa Nacional in Mexico

Source: Anonymous

Population: **32,000**
World Popl: **32,000**
Total Countries: **1**
People Cluster: **Mixteco**
Main Language: **Mixtec, Pinotepa Nacional**
Main Religion: **Christianity**
Status: **Significantly reached**
Evangelicals: **17.0%**
Chr Adherents: **95.0%**
Scripture: **New Testament**

www.joshuaproject.net

"Declare His glory among the nations." Psalm 96:3

Pray for the Nations

Mixteco, Puebla Sur in Mexico

Population: **3,700**
World Popl: **3,700**
Total Countries: **1**
People Cluster: **Mixteco**
Main Language: **Mixtec, Southern Puebla**
Main Religion: **Christianity**
Status: **Partially reached**
Evangelicals: **8.0%**
Chr Adherents: **96.0%**
Scripture: **New Testament**

www.joshuaproject.net

"Declare His glory among the nations." Psalm 96:3

Pray for the Nations

Mixteco, San Esteban Atatlahuca in Mexico

Population: **12,000**
World Popl: **12,000**
Total Countries: **1**
People Cluster: **Mixteco**
Main Language: **Mixtec, Atatlahuca**
Main Religion: **Christianity**
Status: **Superficially reached**
Evangelicals: **0.7%**
Chr Adherents: **95.0%**
Scripture: **New Testament**

www.joshuaproject.net

"Declare His glory among the nations." Psalm 96:3

Pray for the Nations

Mixteco, San Juan Colorado in Mexico

Population: **10,000**
World Popl: **10,000**
Total Countries: **1**
People Cluster: **Mixteco**
Main Language: **Mixtec, San Juan Colorado**
Main Religion: **Christianity**
Status: **Significantly reached**
Evangelicals: **12.0%**
Chr Adherents: **95.0%**
Scripture: **New Testament**

www.joshuaproject.net

"Declare His glory among the nations." Psalm 96:3

Pray for the Nations

Mixteco, San Juan Mixtepec in Mexico

Source: Lon&Queta - Flickr

Population: **12,000**
World Popl: **12,700**
Total Countries: **2**
People Cluster: **Mixteco**
Main Language: **Mixtec, Mixtepec**
Main Religion: **Christianity**
Status: **Superficially reached**
Evangelicals: **1.7%**
Chr Adherents: **96.0%**
Scripture: **Portions**

www.joshuaproject.net

"Declare His glory among the nations." Psalm 96:3

Pray for the Nations

Mixteco, San Juan Teita in Mexico

Source: Duane Frasier

Population: **400**
World Popl: **400**
Total Countries: **1**
People Cluster: **Mixteco**
Main Language: **Mixtec, San Juan Teita**
Main Religion: **Christianity**
Status: **Partially reached**
Evangelicals: **5.0%**
Chr Adherents: **90.0%**
Scripture: **Portions**

www.joshuaproject.net

"Declare His glory among the nations." Psalm 96:3

Pray for the Nations

Mixteco, San Miguel El Grande in Mexico

Population: **5,600**
World Popl: **5,600**
Total Countries: **1**
People Cluster: **Mixteco**
Main Language: **Mixtec, San Miguel el Gra**
Main Religion: **Christianity**
Status: **Partially reached**
Evangelicals: **7.0%**
Chr Adherents: **95.0%**
Scripture: **New Testament**

www.joshuaproject.net

"Declare His glory among the nations." Psalm 96:3

Pray for the Nations

Mixteco, San Miguel Piedras in Mexico

Source: Lon&Queta - Flickr

Population: **600**
World Popl: **600**
Total Countries: **1**
People Cluster: **Mixteco**
Main Language: **Mixtec, San Miguel Piedra**
Main Religion: **Christianity**
Status: **Superficially reached**
Evangelicals: **2.0%**
Chr Adherents: **95.0%**
Scripture: **Unspecified**

www.joshuaproject.net

"Declare His glory among the nations." Psalm 96:3

Pray for the Nations

Mixteco, Santa Lucia Monteverde in Mexico

Population: **7,200**
World Popl: **7,200**
Total Countries: **1**
People Cluster: **Mixteco**
Main Language: **Mixtec, Santa Lucia Monte**
Main Religion: **Christianity**
Status: **Superficially reached**
Evangelicals: **1.0%**
Chr Adherents: **95.0%**
Scripture: **Portions**

www.joshuaproject.net

"Declare His glory among the nations." Psalm 96:3

Pray for the Nations

Mixteco, Santa Maria Zacatepec in Mexico

Population: **3,200**
World Popl: **3,200**
Total Countries: **1**
People Cluster: **Mixteco**
Main Language: **Mixtec, Santa Maria Zacat**
Main Religion: **Christianity**
Status: **Partially reached**
Evangelicals: **10.0%**
Chr Adherents: **95.0%**
Scripture: **New Testament**

www.joshuaproject.net

"Declare His glory among the nations." Psalm 96:3

Pray for the Nations

Mixteco, Silacayoapan in Mexico

Source: Lon&Queta - Flickr

Population: **25,000**
World Popl: **25,700**
Total Countries: **2**
People Cluster: **Mixteco**
Main Language: **Mixtec, Silacayoapan**
Main Religion: **Christianity**
Status: **Partially reached**
Evangelicals: **8.8%**
Chr Adherents: **95.0%**
Scripture: **New Testament**

www.joshuaproject.net

"Declare His glory among the nations." Psalm 96:3

Pray for the Nations

Mixteco, Sindihui in Mexico

Population: **7,300**
World Popl: **7,300**
Total Countries: **1**
People Cluster: **Mixteco**
Main Language: **Spanish**
Main Religion: **Christianity**
Status: **Superficially reached**
Evangelicals: **1.2%**
Chr Adherents: **90.0%**
Scripture: **Complete Bible**

www.joshuaproject.net

"Declare His glory among the nations." Psalm 96:3

Pray for the Nations

Mixteco, Sinicahua in Mexico

Source: Dave Markham

Population: **1,800**
World Popl: **1,800**
Total Countries: **1**
People Cluster: **Mixteco**
Main Language: **Mixtec, Sinicahua**
Main Religion: **Christianity**
Status: **Superficially reached**
Evangelicals: **0.2%**
Chr Adherents: **95.0%**
Scripture: **Translation Started**

www.joshuaproject.net

"Declare His glory among the nations." Psalm 96:3

Pray for the Nations

Mixteco, Soyaltepec in Mexico

Population: **1,400**
World Popl: **1,400**
Total Countries: **1**
People Cluster: **Mixteco**
Main Language: **Mixtec, Soyaltepec**
Main Religion: **Christianity**
Status: **Partially reached**
Evangelicals: **3.0%**
Chr Adherents: **95.0%**
Scripture: **Translation Needed**

www.joshuaproject.net

"Declare His glory among the nations." Psalm 96:3

Pray for the Nations

Mixteco, Tacahua in Mexico

Population: **500**
World Popl: **500**
Total Countries: **1**
People Cluster: **Mixteco**
Main Language: **Mixtec, Tacahua**
Main Religion: **Christianity**
Status: **Partially reached**
Evangelicals: **7.0%**
Chr Adherents: **95.0%**
Scripture: **Unspecified**

www.joshuaproject.net

"Declare His glory among the nations." Psalm 96:3

Pray for the Nations

Mixteco, Tamazola in Mexico

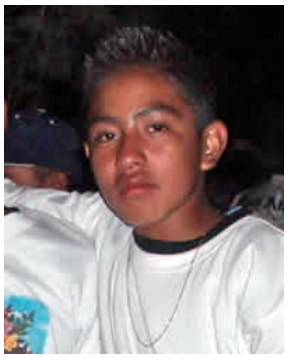

Source: Lon&Queta - Flickr

Population: **1,900**
World Popl: **1,900**
Total Countries: **1**
People Cluster: **Mixteco**
Main Language: **Mixtec, Tamazola**
Main Religion: **Christianity**
Status: **Partially reached**
Evangelicals: **10.0%**
Chr Adherents: **95.0%**
Scripture: **Translation Needed**

www.joshuaproject.net

"Declare His glory among the nations." Psalm 96:3

Pray for the Nations

Mixteco, Tezoatlan in Mexico

Population: **6,400**
World Popl: **6,400**
Total Countries: **1**
People Cluster: **Mixteco**
Main Language: **Mixtec, Tezoatlan**
Main Religion: **Christianity**
Status: **Partially reached**
Evangelicals: **8.0%**
Chr Adherents: **90.0%**
Scripture: **New Testament**

www.joshuaproject.net

"Declare His glory among the nations." Psalm 96:3

Pray for the Nations

Mixteco, Tidaa in Mexico

Population: **1,000**
World Popl: **1,000**
Total Countries: **1**
People Cluster: **Mixteco**
Main Language: **Mixtec, Tidaa**
Main Religion: **Christianity**
Status: **Partially reached**
Evangelicals: **7.0%**
Chr Adherents: **96.0%**
Scripture: **Portions**

www.joshuaproject.net

"Declare His glory among the nations." Psalm 96:3

Pray for the Nations

Mixteco, Tijaltepec in Mexico

Source: International Mission Board-SBC

Population: **4,100**
World Popl: **4,600**
Total Countries: **2**
People Cluster: **Mixteco**
Main Language: **Mixtec, Tijaltepec**
Main Religion: **Christianity**
Status: **Superficially reached**
Evangelicals: **1.4%**
Chr Adherents: **95.0%**
Scripture: **Translation Started**

www.joshuaproject.net

"Declare His glory among the nations." Psalm 96:3

Pray for the Nations

Mixteco, Tlaxiaco Norte in Mexico

Population: **16,000**
World Popl: **20,500**
Total Countries: **2**
People Cluster: **Mixteco**
Main Language: **Mixtec, Northern Tlaxiaco**
Main Religion: **Christianity**
Status: **Significantly reached**
Evangelicals: **18.6%**
Chr Adherents: **90.0%**
Scripture: **New Testament**

www.joshuaproject.net

"Declare His glory among the nations." Psalm 96:3

Pray for the Nations

Mixteco, Tlaxiaco Suroeste in Mexico

Source: Kerry Olson

Population: **9,300**
World Popl: **9,300**
Total Countries: **1**
People Cluster: **Mixteco**
Main Language: **Mixtec, Southwestern Tlax**
Main Religion: **Christianity**
Status: **Superficially reached**
Evangelicals: **0.8%**
Chr Adherents: **95.0%**
Scripture: **New Testament**

www.joshuaproject.net

"Declare His glory among the nations." Psalm 96:3

Pray for the Nations

Mixteco, Tlazoyaltepec in Mexico

Population: **4,900**
World Popl: **7,400**
Total Countries: **2**
People Cluster: **Mixteco**
Main Language: **Mixtec, Tlazoyaltepec**
Main Religion: **Christianity**
Status: **Superficially reached**
Evangelicals: **2.0%**
Chr Adherents: **90.0%**
Scripture: **Portions**

www.joshuaproject.net

"Declare His glory among the nations." Psalm 96:3

Pray for the Nations

Mixteco, Tututepec in Mexico

Population: **46,000**
World Popl: **46,000**
Total Countries: **1**
People Cluster: **Mixteco**
Main Language: **Mixtec, Tututepec**
Main Religion: **Christianity**
Status: **Superficially reached**
Evangelicals: **0.3%**
Chr Adherents: **95.0%**
Scripture: **Translation Started**

www.joshuaproject.net

"Declare His glory among the nations." Psalm 96:3

Pray for the Nations

Mixteco, Yoloxochitl in Mexico

Source: Dave Markham

Population: **14,000**
World Popl: **14,000**
Total Countries: **1**
People Cluster: **Mixteco**
Main Language: **Mixtec, Yoloxochitl**
Main Religion: **Christianity**
Status: **Superficially reached**
Evangelicals: **0.6%**
Chr Adherents: **95.0%**
Scripture: **Translation Started**

www.joshuaproject.net

"Declare His glory among the nations." Psalm 96:3

Pray for the Nations

Mixteco, Yosondua in Mexico

Source: Dave Markham

Population: **2,400**
World Popl: **2,400**
Total Countries: **1**
People Cluster: **Mixteco**
Main Language: **Mixtec, Yosondua**
Main Religion: **Christianity**
Status: **Significantly reached**
Evangelicals: **12.0%**
Chr Adherents: **95.0%**
Scripture: **New Testament**

www.joshuaproject.net

"Declare His glory among the nations." Psalm 96:3

Pray for the Nations

Mixteco, Yucuane in Mexico

Source: Anonymous

Population: **900**
World Popl: **900**
Total Countries: **1**
People Cluster: **Mixteco**
Main Language: **Mixtec, Yucuane**
Main Religion: **Christianity**
Status: **Partially reached**
Evangelicals: **8.0%**
Chr Adherents: **95.0%**
Scripture: **Translation Started**

www.joshuaproject.net

"Declare His glory among the nations." Psalm 96:3

Pray for the Nations

Mixteco, Yutanduchi in Mexico

Source: Lon&Queta - Flickr

Population: **1,300**
World Popl: **1,300**
Total Countries: **1**
People Cluster: **Mixteco**
Main Language: **Mixtec, Yutanduchi**
Main Religion: **Christianity**
Status: **Superficially reached**
Evangelicals: **2.0%**
Chr Adherents: **95.0%**
Scripture: **Translation Needed**

www.joshuaproject.net

"Declare His glory among the nations." Psalm 96:3

Pray for the Nations

Mocho in Mexico

Population: **100**
World Popl: **100**
Total Countries: **1**
People Cluster: **Maya**
Main Language: **Mocho**
Main Religion: **Christianity**
Status: **Significantly reached**
Evangelicals: **27.0%**
Chr Adherents: **95.0%**
Scripture: **Unspecified**

www.joshuaproject.net

"Declare His glory among the nations." Psalm 96:3

Pray for the Nations

Nahuatl, Central in Mexico

Population: **101,000**
World Popl: **101,000**
Total Countries: **1**
People Cluster: **Aztec**
Main Language: **Nahuatl, Central**
Main Religion: **Christianity**
Status: **Partially reached**
Evangelicals: **2.4%**
Chr Adherents: **95.0%**
Scripture: **Translation Needed**

www.joshuaproject.net

"Declare His glory among the nations." Psalm 96:3

Pray for the Nations

Nahuatl, Central Huasteca in Mexico

Source: Jay Walthall

Population: **267,000**
World Popl: **267,000**
Total Countries: **1**
People Cluster: **Aztec**
Main Language: **Nahuatl, Central Huasteca**
Main Religion: **Christianity**
Status: **Superficially reached**
Evangelicals: **1.0%**
Chr Adherents: **96.0%**
Scripture: **Complete Bible**

www.joshuaproject.net

"Declare His glory among the nations." Psalm 96:3

Pray for the Nations

Nahuatl, Coatepec in Mexico

Population: **2,200**
World Popl: **2,200**
Total Countries: **1**
People Cluster: **Aztec**
Main Language: **Nahuatl, Coatepec**
Main Religion: **Christianity**
Status: **Significantly reached**
Evangelicals: **14.0%**
Chr Adherents: **95.0%**
Scripture: **Unspecified**

www.joshuaproject.net

"Declare His glory among the nations." Psalm 96:3

Pray for the Nations

Nahuatl, Eastern Durango in Mexico

Population: **500**
World Popl: **500**
Total Countries: **1**
People Cluster: **Aztec**
Main Language: **Nahuatl, Eastern Durango**
Main Religion: **Ethnic Religions**
Status: **Minimally Reached**
Evangelicals: **1.00%**
Chr Adherents: **25.00%**
Scripture: **Portions**

www.joshuaproject.net

"Declare His glory among the nations." Psalm 96:3

Pray for the Nations

Nahuatl, Guerrero in Mexico

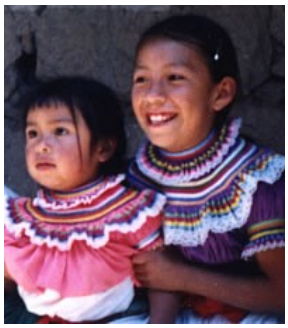

Source: David & Linda Gutierrez

Population: **206,000**
World Popl: **233,000**
Total Countries: **2**
People Cluster: **Aztec**
Main Language: **Nahuatl, Guerrero**
Main Religion: **Christianity**
Status: **Partially reached**
Evangelicals: **2.2%**
Chr Adherents: **95.0%**
Scripture: **New Testament**

www.joshuaproject.net

"Declare His glory among the nations." Psalm 96:3

Pray for the Nations

Nahuatl, Huasteca Este in Mexico

Population: **636,000**
World Popl: **721,000**
Total Countries: **2**
People Cluster: **Aztec**
Main Language: **Nahuatl, Eastern Huasteca**
Main Religion: **Christianity**
Status: **Partially reached**
Evangelicals: **10.0%**
Chr Adherents: **95.0%**
Scripture: **Complete Bible**

www.joshuaproject.net

"Declare His glory among the nations." Psalm 96:3

Pray for the Nations

Nahuatl, Huasteco Oeste in Mexico

Source: Lucy Nieto - Flickr

Population: **620,000**
World Popl: **620,000**
Total Countries: **1**
People Cluster: **Aztec**
Main Language: **Nahuatl, Western Huasteca**
Main Religion: **Christianity**
Status: **Partially reached**
Evangelicals: **4.0%**
Chr Adherents: **97.0%**
Scripture: **Complete Bible**

www.joshuaproject.net

"Declare His glory among the nations." Psalm 96:3

Pray for the Nations

Nahuatl, Huaxcaleca in Mexico

Source: Dave Markham

Population: **11,000**
World Popl: **11,000**
Total Countries: **1**
People Cluster: **Aztec**
Main Language: **Nahuatl, Huaxcaleca**
Main Religion: **Christianity**
Status: **Superficially reached**
Evangelicals: **0.5%**
Chr Adherents: **95.0%**
Scripture: **Translation Started**

www.joshuaproject.net

"Declare His glory among the nations." Psalm 96:3

Pray for the Nations

Nahuatl, Istmo-Cosoleacaque in Mexico

Population: **8,100**
World Popl: **8,100**
Total Countries: **1**
People Cluster: **Aztec**
Main Language: **Nahuatl, Isthmus-Cosoleac**
Main Religion: **Christianity**
Status: **Partially reached**
Evangelicals: **3.9%**
Chr Adherents: **95.0%**
Scripture: **Translation Started**

www.joshuaproject.net

"Declare His glory among the nations." Psalm 96:3

Pray for the Nations

Nahuatl, Istmo-Mecayapan in Mexico

Source: Anonymous

Population: **29,000**
World Popl: **36,700**
Total Countries: **2**
People Cluster: **Aztec**
Main Language: **Nahuatl, Isthmus-Mecayapa**
Main Religion: **Christianity**
Status: **Partially reached**
Evangelicals: **8.6%**
Chr Adherents: **95.0%**
Scripture: **New Testament**

www.joshuaproject.net

"Declare His glory among the nations." Psalm 96:3

Pray for the Nations

Nahuatl, Istmo-Pajapan in Mexico

Source: Anonymous

Population: **11,000**
World Popl: **11,000**
Total Countries: **1**
People Cluster: **Aztec**
Main Language: **Nahuatl, Isthmus-Pajapan**
Main Religion: **Christianity**
Status: **Significantly reached**
Evangelicals: **13.0%**
Chr Adherents: **95.0%**
Scripture: **Portions**

www.joshuaproject.net

"Declare His glory among the nations." Psalm 96:3

Pray for the Nations

Nahuatl, Michoacan in Mexico

Population: **4,700**
World Popl: **4,700**
Total Countries: **1**
People Cluster: **Aztec**
Main Language: **Nahuatl, Michoacan**
Main Religion: **Christianity**
Status: **Superficially reached**
Evangelicals: **0.3%**
Chr Adherents: **95.0%**
Scripture: **New Testament**

www.joshuaproject.net

"Declare His glory among the nations." Psalm 96:3

Pray for the Nations

Nahuatl, Morelos in Mexico

Population: **25,000**
World Popl: **25,000**
Total Countries: **1**
People Cluster: **Aztec**
Main Language: **Nahuatl, Morelos**
Main Religion: **Christianity**
Status: **Superficially reached**
Evangelicals: **1.8%**
Chr Adherents: **95.0%**
Scripture: **Portions**

www.joshuaproject.net

"Declare His glory among the nations." Psalm 96:3

Pray for the Nations

Nahuatl, Oaxaca Norte in Mexico

Population: **14,000**
World Popl: **14,000**
Total Countries: **1**
People Cluster: **Aztec**
Main Language: **Nahuatl, Northern Oaxaca**
Main Religion: **Christianity**
Status: **Partially reached**
Evangelicals: **5.6%**
Chr Adherents: **95.0%**
Scripture: **New Testament**

www.joshuaproject.net

"Declare His glory among the nations." Psalm 96:3

Pray for the Nations

Nahuatl, Ometepec in Mexico

Population: **700**
World Popl: **700**
Total Countries: **1**
People Cluster: **Aztec**
Main Language: **Nahuatl, Ometepec**
Main Religion: **Christianity**
Status: **Significantly reached**
Evangelicals: **50.0%**
Chr Adherents: **95.0%**
Scripture: **Unspecified**

www.joshuaproject.net

"Declare His glory among the nations." Psalm 96:3

Pray for the Nations

Nahuatl, Orizaba in Mexico

Source: Dave Markham

Population: **186,000**
World Popl: **186,000**
Total Countries: **1**
People Cluster: **Aztec**
Main Language: **Nahuatl, Orizaba**
Main Religion: **Christianity**
Status: **Superficially reached**
Evangelicals: **0.2%**
Chr Adherents: **97.0%**
Scripture: **New Testament**

www.joshuaproject.net

"Declare His glory among the nations." Psalm 96:3

Pray for the Nations

Nahuatl, Puebla Central in Mexico

Population: **22,000**
World Popl: **22,000**
Total Countries: **1**
People Cluster: **Aztec**
Main Language: **Nahuatl, Central Puebla**
Main Religion: **Christianity**
Status: **Partially reached**
Evangelicals: **5.0%**
Chr Adherents: **95.0%**
Scripture: **Translation Needed**

www.joshuaproject.net

"Declare His glory among the nations." Psalm 96:3

Pray for the Nations

Nahuatl, Puebla Norte in Mexico

Population: **95,000**
World Popl: **113,000**
Total Countries: **2**
People Cluster: **Aztec**
Main Language: **Nahuatl, Northern Puebla**
Main Religion: **Christianity**
Status: **Significantly reached**
Evangelicals: **11.3%**
Chr Adherents: **96.0%**
Scripture: **New Testament**

www.joshuaproject.net

"Declare His glory among the nations." Psalm 96:3

Pray for the Nations

Nahuatl, Puebla Sierra in Mexico

Population: **227,000**
World Popl: **227,000**
Total Countries: **1**
People Cluster: **Aztec**
Main Language: **Nahuatl, Highland Puebla**
Main Religion: **Christianity**
Status: **Superficially reached**
Evangelicals: **0.7%**
Chr Adherents: **95.0%**
Scripture: **New Testament**

www.joshuaproject.net

"Declare His glory among the nations." Psalm 96:3

Pray for the Nations

Nahuatl, Santa Maria La Alta in Mexico

Source: Dave Markham

Population: **3,300**
World Popl: **3,300**
Total Countries: **1**
People Cluster: **Aztec**
Main Language: **Nahuatl, Santa Maria la A**
Main Religion: **Christianity**
Status: **Superficially reached**
Evangelicals: **1.0%**
Chr Adherents: **95.0%**
Scripture: **Unspecified**

www.joshuaproject.net

"Declare His glory among the nations." Psalm 96:3

Pray for the Nations

Nahuatl, Sierra Negra in Mexico

Population: **31,000**
World Popl: **31,000**
Total Countries: **1**
People Cluster: **Aztec**
Main Language: **Nahuatl, Sierra Negra**
Main Religion: **Christianity**
Status: **Partially reached**
Evangelicals: **7.0%**
Chr Adherents: **95.0%**
Scripture: **New Testament**

www.joshuaproject.net

"Declare His glory among the nations." Psalm 96:3

Pray for the Nations

Nahuatl, Southeastern Puebla in Mexico

Source: International Mission Board-SBC

Population: **143,000**
World Popl: **145,700**
Total Countries: **2**
People Cluster: **Aztec**
Main Language: **Nahuatl, Southeastern Pue**
Main Religion: **Christianity**
Status: **Superficially reached**
Evangelicals: **1.5%**
Chr Adherents: **95.0%**
Scripture: **New Testament**

www.joshuaproject.net

"Declare His glory among the nations." Psalm 96:3

Pray for the Nations

Nahuatl, Temascaltepec in Mexico

Source: Anonymous

Population: **500**
World Popl: **500**
Total Countries: **1**
People Cluster: **Aztec**
Main Language: **Nahuatl, Temascaltepec**
Main Religion: **Christianity**
Status: **Superficially reached**
Evangelicals: **1.0%**
Chr Adherents: **95.0%**
Scripture: **Unspecified**

www.joshuaproject.net

"Declare His glory among the nations." Psalm 96:3

Pray for the Nations

Nahuatl, Tenango in Mexico

Population: **21,000**
World Popl: **25,800**
Total Countries: **2**
People Cluster: **Aztec**
Main Language: **Nahuatl, Zacatlan-Ahuacat**
Main Religion: **Christianity**
Status: **Superficially reached**
Evangelicals: **1.0%**
Chr Adherents: **95.0%**
Scripture: **New Testament**

www.joshuaproject.net

"Declare His glory among the nations." Psalm 96:3

Pray for the Nations

Nahuatl, Tetelcingo in Mexico

Source: Global Force Mexico

Population: **5,500**
World Popl: **5,500**
Total Countries: **1**
People Cluster: **Aztec**
Main Language: **Nahuatl, Tetelcingo**
Main Religion: **Christianity**
Status: **Significantly reached**
Evangelicals: **12.0%**
Chr Adherents: **95.0%**
Scripture: **New Testament**

www.joshuaproject.net

"Declare His glory among the nations." Psalm 96:3

Pray for the Nations

Nahuatl, Tlalitzlipa in Mexico

Source: Dave Markham

Population: **200**
World Popl: **200**
Total Countries: **1**
People Cluster: **Aztec**
Main Language: **Nahuatl, Zacatlan-Ahuacat**
Main Religion: **Christianity**
Status: **Partially reached**
Evangelicals: **5.0%**
Chr Adherents: **70.0%**
Scripture: **New Testament**

www.joshuaproject.net

"Declare His glory among the nations." Psalm 96:3

Pray for the Nations

Nahuatl, Tlamacazapa in Mexico

Source: Alison Colbert

Population: **2,500**
World Popl: **2,500**
Total Countries: **1**
People Cluster: **Aztec**
Main Language: **Nahuatl, Tlamacazapa**
Main Religion: **Christianity**
Status: **Superficially reached**
Evangelicals: **1.0%**
Chr Adherents: **95.0%**
Scripture: **Portions**

www.joshuaproject.net

"Declare His glory among the nations." Psalm 96:3

Pray for the Nations

Nahuatl, Western Durango in Mexico

Source: Anonymous

Population: **1,000**
World Popl: **1,000**
Total Countries: **1**
People Cluster: **Aztec**
Main Language: **Nahuatl, Western Durango**
Main Religion: **Christianity**
Status: **Superficially reached**
Evangelicals: **2.0%**
Chr Adherents: **75.0%**
Scripture: **Portions**

www.joshuaproject.net

"Declare His glory among the nations." Psalm 96:3

Pray for the Nations

Nicaraguan, Mestizo in Mexico

Source: Rob Doar

Population: **5,800**
World Popl: **6,893,800**
Total Countries: **6**
People Cluster: **Hispanic**
Main Language: **Spanish**
Main Religion: **Christianity**
Status: **Significantly reached**
Evangelicals: **29.8%**
Chr Adherents: **97.0%**
Scripture: **Complete Bible**

www.joshuaproject.net

"Declare His glory among the nations." Psalm 96:3

Pray for the Nations

Oodham in Mexico

Source: National Archive

Population: **200**
World Popl: **22,200**
Total Countries: **2**
People Cluster: **North American Indigenous**
Main Language: **Tohono O'odham**
Main Religion: **Christianity**
Status: **Superficially reached**
Evangelicals: **1.0%**
Chr Adherents: **96.0%**
Scripture: **New Testament**

www.joshuaproject.net

"Declare His glory among the nations." Psalm 96:3

Pray for the Nations

Otomi, Estado de Mexico in Mexico

Population: **23,000**
World Popl: **23,000**
Total Countries: **1**
People Cluster: **Otomi**
Main Language: **Otomi, Estado de Mexico**
Main Religion: **Christianity**
Status: **Significantly reached**
Evangelicals: **26.0%**
Chr Adherents: **97.0%**
Scripture: **New Testament**

www.joshuaproject.net

"Declare His glory among the nations." Psalm 96:3

Pray for the Nations

Otomi, Ixtenco in Mexico

Source: Maunus - Wikimedia

Population: **8,200**
World Popl: **8,200**
Total Countries: **1**
People Cluster: **Otomi**
Main Language: **Otomi, Ixtenco**
Main Religion: **Christianity**
Status: **Significantly reached**
Evangelicals: **11.0%**
Chr Adherents: **95.0%**
Scripture: **Unspecified**

www.joshuaproject.net

"Declare His glory among the nations." Psalm 96:3

Pray for the Nations

Otomi, Mezquital in Mexico

Source: Dave Markham

Population: **119,000**
World Popl: **119,000**
Total Countries: **1**
People Cluster: **Otomi**
Main Language: **Otomi, Mezquital**
Main Religion: **Christianity**
Status: **Partially reached**
Evangelicals: **9.0%**
Chr Adherents: **96.0%**
Scripture: **New Testament**

www.joshuaproject.net

"Declare His glory among the nations." Psalm 96:3

Pray for the Nations

Otomi, Noreste in Mexico

Source: Citlali Medal - Flickr

Population: **52,000**
World Popl: **52,000**
Total Countries: **1**
People Cluster: **Otomi**
Main Language: **Otomi, Queretaro**
Main Religion: **Christianity**
Status: **Partially reached**
Evangelicals: **5.3%**
Chr Adherents: **95.0%**
Scripture: **New Testament**

www.joshuaproject.net

"Declare His glory among the nations." Psalm 96:3

Pray for the Nations

Otomi, Sierra Oriental in Mexico

Source: Anonymous

Population: **61,000**
World Popl: **61,000**
Total Countries: **1**
People Cluster: **Otomi**
Main Language: **Otomi, Eastern Highland**
Main Religion: **Christianity**
Status: **Partially reached**
Evangelicals: **5.0%**
Chr Adherents: **80.0%**
Scripture: **New Testament**

www.joshuaproject.net

"Declare His glory among the nations." Psalm 96:3

Pray for the Nations

Otomi, Temoaya in Mexico

Source: AlejandroLinaresGarcia - Wikimed

Population: **58,000**
World Popl: **58,000**
Total Countries: **1**
People Cluster: **Otomi**
Main Language: **Otomi, Temoaya**
Main Religion: **Christianity**
Status: **Significantly reached**
Evangelicals: **50.0%**
Chr Adherents: **93.0%**
Scripture: **Portions**

www.joshuaproject.net

"Declare His glory among the nations." Psalm 96:3

Pray for the Nations

Otomi, Tenango in Mexico

Source: Thelmadatter - Wikimedia

Population: **16,000**
World Popl: **16,000**
Total Countries: **1**
People Cluster: **Otomi**
Main Language: **Otomi, Tenango**
Main Religion: **Christianity**
Status: **Partially reached**
Evangelicals: **3.0%**
Chr Adherents: **93.0%**
Scripture: **New Testament**

www.joshuaproject.net

"Declare His glory among the nations." Psalm 96:3

Pray for the Nations

Otomi, Texcatepec in Mexico

Source: Dave Markham

Population: **19,000**
World Popl: **19,000**
Total Countries: **1**
People Cluster: **Otomi**
Main Language: **Otomi, Texcatepec**
Main Religion: **Christianity**
Status: **Superficially reached**
Evangelicals: **0.6%**
Chr Adherents: **95.0%**
Scripture: **Translation Started**

www.joshuaproject.net

"Declare His glory among the nations." Psalm 96:3

Pray for the Nations

Otomi, Tilapa in Mexico

Source: Diego RamÃ-rez Gutierrez - Wiki

Population: **600**
World Popl: **600**
Total Countries: **1**
People Cluster: **Otomi**
Main Language: **Otomi, Tilapa**
Main Religion: **Christianity**
Status: **Superficially reached**
Evangelicals: **2.0%**
Chr Adherents: **95.0%**
Scripture: **Unspecified**

www.joshuaproject.net

"Declare His glory among the nations." Psalm 96:3

Pray for the Nations

Paipai in Mexico

Population: **100**
World Popl: **100**
Total Countries: **1**
People Cluster: **Central American Indigeno**
Main Language: **Paipai**
Main Religion: **Christianity**
Status: **Significantly reached**
Evangelicals: **17.0%**
Chr Adherents: **95.0%**
Scripture: **Unspecified**

www.joshuaproject.net

"Declare His glory among the nations." Psalm 96:3

Pray for the Nations

Pame, Central in Mexico

Source: Kerry Olson

Population: **10,000**
World Popl: **10,000**
Total Countries: **1**
People Cluster: **Central American Indigeno**
Main Language: **Pame, Central**
Main Religion: **Christianity**
Status: **Superficially reached**
Evangelicals: **1.5%**
Chr Adherents: **95.0%**
Scripture: **Portions**

www.joshuaproject.net

"Declare His glory among the nations." Psalm 96:3

Pray for the Nations

Pame, Norte in Mexico

Source: Dave Markham

Population: **500**
World Popl: **500**
Total Countries: **1**
People Cluster: **Central American Indigeno**
Main Language: **Pame, Northern**
Main Religion: **Christianity**
Status: **Superficially reached**
Evangelicals: **0.7%**
Chr Adherents: **95.0%**
Scripture: **Portions**

www.joshuaproject.net

"Declare His glory among the nations." Psalm 96:3

Pray for the Nations

Peruvian in Mexico

Source: Rachel Schofield

Population: **8,800**
World Popl: **26,376,700**
Total Countries: **10**
People Cluster: **Hispanic**
Main Language: **Spanish**
Main Religion: **Christianity**
Status: **Significantly reached**
Evangelicals: **17.0%**
Chr Adherents: **90.0%**
Scripture: **Complete Bible**

www.joshuaproject.net

"Declare His glory among the nations." Psalm 96:3

Pray for the Nations

Pima Bajo, Chihuahua in Mexico

Source: Timothy Harness

Population: **900**
World Popl: **25,900**
Total Countries: **2**
People Cluster: **Aztec**
Main Language: **Pima Bajo**
Main Religion: **Christianity**
Status: **Superficially reached**
Evangelicals: **2.0%**
Chr Adherents: **96.0%**
Scripture: **Portions**

www.joshuaproject.net

"Declare His glory among the nations." Psalm 96:3

Pray for the Nations

Popoloca, Coyotepec in Mexico

Population: **11,000**
World Popl: **11,000**
Total Countries: **1**
People Cluster: **Zapoteco**
Main Language: **Popoloca, Coyotepec**
Main Religion: **Christianity**
Status: **Superficially reached**
Evangelicals: **0.4%**
Chr Adherents: **94.0%**
Scripture: **Unspecified**

www.joshuaproject.net

"Declare His glory among the nations." Psalm 96:3

Pray for the Nations

Popoloca, Mezontla in Mexico

Source: Lon&Queta - Flickr

Population: **2,900**
World Popl: **2,900**
Total Countries: **1**
People Cluster: **Zapoteco**
Main Language: **Popoloca, Mezontla**
Main Religion: **Christianity**
Status: **Partially reached**
Evangelicals: **2.5%**
Chr Adherents: **96.0%**
Scripture: **Unspecified**

www.joshuaproject.net

"Declare His glory among the nations." Psalm 96:3

Pray for the Nations

Popoloca, San Felipe Otlaltepec in Mexico

Source: Agruiz - Wikimedia

Population: **4,000**
World Popl: **4,000**
Total Countries: **1**
People Cluster: **Zapoteco**
Main Language: **Popoloca, San Felipe Otla**
Main Religion: **Christianity**
Status: **Superficially reached**
Evangelicals: **1.0%**
Chr Adherents: **95.0%**
Scripture: **Portions**

www.joshuaproject.net

"Declare His glory among the nations." Psalm 96:3

Pray for the Nations

Popoloca, San Juan Atzingo in Mexico

Population: **7,300**
World Popl: **7,300**
Total Countries: **1**
People Cluster: **Zapoteco**
Main Language: **Popoloca, San Juan Atzing**
Main Religion: **Christianity**
Status: **Partially reached**
Evangelicals: **3.8%**
Chr Adherents: **95.0%**
Scripture: **New Testament**

www.joshuaproject.net

"Declare His glory among the nations." Psalm 96:3

Pray for the Nations

Popoloca, San Luis Temalacayuca in Mexico

Source: Lon&Queta - Flickr

Population: **6,900**
World Popl: **6,900**
Total Countries: **1**
People Cluster: **Zapoteco**
Main Language: **Popoloca, San Luis Temala**
Main Religion: **Christianity**
Status: **Partially reached**
Evangelicals: **3.1%**
Chr Adherents: **95.0%**
Scripture: **New Testament**

www.joshuaproject.net

"Declare His glory among the nations." Psalm 96:3

Pray for the Nations

Popoloca, San Marcos Tlalcoyalco in Mexico

Source: Anonymous

Population: **11,000**
World Popl: **11,000**
Total Countries: **1**
People Cluster: **Zapoteco**
Main Language: **Popoloca, San Marcos Tlal**
Main Religion: **Christianity**
Status: **Superficially reached**
Evangelicals: **0.7%**
Chr Adherents: **95.0%**
Scripture: **New Testament**

www.joshuaproject.net

"Declare His glory among the nations." Psalm 96:3

Pray for the Nations

Popoloca, Santa Ines Ahuatempan in Mexico

Population: **5,300**
World Popl: **5,300**
Total Countries: **1**
People Cluster: **Zapoteco**
Main Language: **Popoloca, Santa Ines Ahua**
Main Religion: **Christianity**
Status: **Superficially reached**
Evangelicals: **0.8%**
Chr Adherents: **95.0%**
Scripture: **Portions**

www.joshuaproject.net

"Declare His glory among the nations." Psalm 96:3

Pray for the Nations

Popoluca, Oluta in Mexico

Population: **15,000**
World Popl: **15,000**
Total Countries: **1**
People Cluster: **Zapoteco**
Main Language: **Popoluca, Oluta**
Main Religion: **Christianity**
Status: **Superficially reached**
Evangelicals: **0.2%**
Chr Adherents: **95.0%**
Scripture: **Unspecified**

www.joshuaproject.net

"Declare His glory among the nations." Psalm 96:3

Pray for the Nations

Popoluca, Sayula in Mexico

Population: **4,400**
World Popl: **4,400**
Total Countries: **1**
People Cluster: **Zapoteco**
Main Language: **Popoluca, Sayula**
Main Religion: **Christianity**
Status: **Partially reached**
Evangelicals: **10.0%**
Chr Adherents: **95.0%**
Scripture: **New Testament**

www.joshuaproject.net

"Declare His glory among the nations." Psalm 96:3

Pray for the Nations

Popoluca, Sierra in Mexico

Population: **46,000**
World Popl: **46,000**
Total Countries: **1**
People Cluster: **Zapoteco**
Main Language: **Popoluca, Highland**
Main Religion: **Christianity**
Status: **Partially reached**
Evangelicals: **3.4%**
Chr Adherents: **95.0%**
Scripture: **New Testament**

www.joshuaproject.net

"Declare His glory among the nations." Psalm 96:3

Pray for the Nations

Popoluca, Texistepec in Mexico

Population: **24,000**
World Popl: **24,000**
Total Countries: **1**
People Cluster: **Zapoteco**
Main Language: **Popoluca, Texistepec**
Main Religion: **Christianity**
Status: **Superficially reached**
Evangelicals: **0.6%**
Chr Adherents: **95.0%**
Scripture: **Unspecified**

www.joshuaproject.net

"Declare His glory among the nations." Psalm 96:3

Pray for the Nations

Purepecha in Mexico

Source: Kerry Olson

Population: **74,000**
World Popl: **74,900**
Total Countries: **2**
People Cluster: **Central American Indigeno**
Main Language: **Purepecha**
Main Religion: **Christianity**
Status: **Superficially reached**
Evangelicals: **1.0%**
Chr Adherents: **96.0%**
Scripture: **New Testament**

www.joshuaproject.net

"Declare His glory among the nations." Psalm 96:3

Pray for the Nations

Purepecha, Sierra Occidental in Mexico

Source: Edgar a secas - Flickr

Population: **228,000**
World Popl: **281,000**
Total Countries: **2**
People Cluster: **Central American Indigeno**
Main Language: **Purepecha, Western Highla**
Main Religion: **Ethnic Religions**
Status: **Partially reached**
Evangelicals: **5.0%**
Chr Adherents: **45.0%**
Scripture: **Complete Bible**

www.joshuaproject.net

"Declare His glory among the nations." Psalm 96:3

Pray for the Nations

Romani, Calo in Mexico

Source: Danielle Pereira - Flickr

Population: **26,000**
World Popl: **933,500**
Total Countries: **7**
People Cluster: **Romani**
Main Language: **Calo**
Main Religion: **Christianity**
Status: **Superficially reached**
Evangelicals: **0.3%**
Chr Adherents: **90.0%**
Scripture: **Portions**

www.joshuaproject.net

"Declare His glory among the nations." Psalm 96:3

Pray for the Nations

Romani, Vlax in Mexico

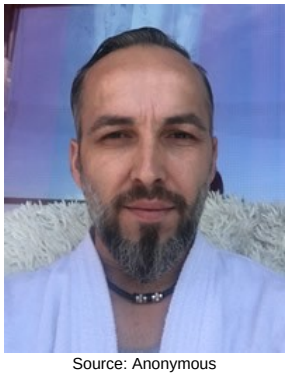

Source: Anonymous

Population: **52,000**
World Popl: **1,167,100**
Total Countries: **23**
People Cluster: **Romani**
Main Language: **Romani, Vlax**
Main Religion: **Christianity**
Status: **Superficially reached**
Evangelicals: **0.4%**
Chr Adherents: **85.0%**
Scripture: **Complete Bible**

www.joshuaproject.net

"Declare His glory among the nations." Psalm 96:3

Pray for the Nations

Salvadorian in Mexico

Source: Lon&Queta - Flickr

Population: **20,000**
World Popl: **6,990,400**
Total Countries: **6**
People Cluster: **Hispanic**
Main Language: **Spanish**
Main Religion: **Christianity**
Status: **Significantly reached**
Evangelicals: **31.0%**
Chr Adherents: **95.0%**
Scripture: **Complete Bible**

www.joshuaproject.net

"Declare His glory among the nations." Psalm 96:3

Pray for the Nations

Seri in Mexico

Source: Kerry Olson

Population: **700**
World Popl: **700**
Total Countries: **1**
People Cluster: **Central American Indigeno**
Main Language: **Seri**
Main Religion: **Christianity**
Status: **Significantly reached**
Evangelicals: **21.0%**
Chr Adherents: **80.0%**
Scripture: **New Testament**

www.joshuaproject.net

"Declare His glory among the nations." Psalm 96:3

Pray for the Nations

Spaniard in Mexico

Source: Kerry Olson

Population: **21,000**
World Popl: **30,081,700**
Total Countries: **35**
People Cluster: **Spanish**
Main Language: **Spanish**
Main Religion: **Christianity**
Status: **Superficially reached**
Evangelicals: **1.0%**
Chr Adherents: **77.0%**
Scripture: **Complete Bible**

www.joshuaproject.net

"Declare His glory among the nations." Psalm 96:3

Pray for the Nations

Tacaneco in Mexico

Population: **2,000**
World Popl: **37,000**
Total Countries: **2**
People Cluster: **Maya**
Main Language: **Mam**
Main Religion: **Christianity**
Status: **Partially reached**
Evangelicals: **4.0%**
Chr Adherents: **95.0%**
Scripture: **Complete Bible**

www.joshuaproject.net

"Declare His glory among the nations." Psalm 96:3

Pray for the Nations

Tarahumara, Baja in Mexico

Source: Mike Huckaby - Flickr

Population: **13,000**
World Popl: **13,000**
Total Countries: **1**
People Cluster: **Aztec**
Main Language: **Tarahumara, Western**
Main Religion: **Christianity**
Status: **Superficially reached**
Evangelicals: **0.7%**
Chr Adherents: **85.0%**
Scripture: **New Testament**

www.joshuaproject.net

"Declare His glory among the nations." Psalm 96:3

Pray for the Nations

Tarahumara, Central in Mexico

Source: Lon&Queta - Flickr

Population: **40,000**
World Popl: **40,000**
Total Countries: **1**
People Cluster: **Aztec**
Main Language: **Tarahumara, Central**
Main Religion: **Christianity**
Status: **Superficially reached**
Evangelicals: **1.2%**
Chr Adherents: **90.0%**
Scripture: **New Testament**

www.joshuaproject.net

"Declare His glory among the nations." Psalm 96:3

Pray for the Nations

Tarahumara, North in Mexico

Source: Naomi Satterfield

Population: **2,200**
World Popl: **2,200**
Total Countries: **1**
People Cluster: **Aztec**
Main Language: **Spanish**
Main Religion: **Christianity**
Status: **Superficially reached**
Evangelicals: **1.0%**
Chr Adherents: **75.0%**
Scripture: **Complete Bible**

www.joshuaproject.net

"Declare His glory among the nations." Psalm 96:3

Pray for the Nations

Tarahumara, Southeast in Mexico

Source: Ted McGrath - Flickr

Population: **7,200**
World Popl: **7,200**
Total Countries: **1**
People Cluster: **Aztec**
Main Language: **Tarahumara, Southeastern**
Main Religion: **Christianity**
Status: **Partially reached**
Evangelicals: **4.0%**
Chr Adherents: **60.0%**
Scripture: **Unspecified**

www.joshuaproject.net

"Declare His glory among the nations." Psalm 96:3

Pray for the Nations

Tarahumara, Southwest in Mexico

Source: Lon&Queta - Flickr

Population: **200**
World Popl: **200**
Total Countries: **1**
People Cluster: **Aztec**
Main Language: **Tarahumara, Southwestern**
Main Religion: **Christianity**
Status: **Partially reached**
Evangelicals: **3.0%**
Chr Adherents: **95.0%**
Scripture: **Unspecified**

www.joshuaproject.net

"Declare His glory among the nations." Psalm 96:3

Pray for the Nations

Tepehua, Huehuetla in Mexico

Population: **5,600**
World Popl: **5,600**
Total Countries: **1**
People Cluster: **Central American Indigeno**
Main Language: **Tepehua, Huehuetla**
Main Religion: **Christianity**
Status: **Significantly reached**
Evangelicals: **18.0%**
Chr Adherents: **71.0%**
Scripture: **New Testament**

www.joshuaproject.net

"Declare His glory among the nations." Psalm 96:3

Pray for the Nations

Tepehua, Pisa Flores in Mexico

Source: Arantxa - Flickr

Population: **6,300**
World Popl: **6,300**
Total Countries: **1**
People Cluster: **Central American Indigeno**
Main Language: **Tepehua, Pisaflores**
Main Religion: **Christianity**
Status: **Partially reached**
Evangelicals: **7.7%**
Chr Adherents: **75.0%**
Scripture: **New Testament**

www.joshuaproject.net

"Declare His glory among the nations." Psalm 96:3

Pray for the Nations

Tepehua, Tlachichilco in Mexico

Source: Anonymous

Population: **4,700**
World Popl: **4,700**
Total Countries: **1**
People Cluster: **Central American Indigeno**
Main Language: **Tepehua, Tlachichilco**
Main Religion: **Christianity**
Status: **Significantly reached**
Evangelicals: **13.0%**
Chr Adherents: **70.0%**
Scripture: **New Testament**

www.joshuaproject.net

"Declare His glory among the nations." Psalm 96:3

Pray for the Nations

Tepehuan, Norte in Mexico

Source: Thelmadatter - Wikimedia

Population: **7,700**
World Popl: **7,700**
Total Countries: **1**
People Cluster: **Central American Indigeno**
Main Language: **Tepehuan, Northern**
Main Religion: **Ethnic Religions**
Status: **Minimally Reached**
Evangelicals: **1.00%**
Chr Adherents: **10.00%**
Scripture: **New Testament**

www.joshuaproject.net

"Declare His glory among the nations." Psalm 96:3

Pray for the Nations

Tepehuan, Sureste in Mexico

Source: Anonymous

Population: **13,000**
World Popl: **13,000**
Total Countries: **1**
People Cluster: **Central American Indigeno**
Main Language: **Tepehuan, Southeastern**
Main Religion: **Christianity**
Status: **Partially reached**
Evangelicals: **6.0%**
Chr Adherents: **80.0%**
Scripture: **New Testament**

www.joshuaproject.net

"Declare His glory among the nations." Psalm 96:3

Pray for the Nations

Tepehuan, Suroeste in Mexico

Source: Tim W. Meyer

Population: **11,000**
World Popl: **11,000**
Total Countries: **1**
People Cluster: **Central American Indigeno**
Main Language: **Tepehuan, Southwestern**
Main Religion: **Christianity**
Status: **Superficially reached**
Evangelicals: **0.0%**
Chr Adherents: **60.0%**
Scripture: **Translation Started**

www.joshuaproject.net

"Declare His glory among the nations." Psalm 96:3

Pray for the Nations

Tlapaneco, Acatepec in Mexico

Population: **50,000**
World Popl: **51,300**
Total Countries: **2**
People Cluster: **Central American Indigeno**
Main Language: **Me'phaa, Acatepec**
Main Religion: **Christianity**
Status: **Superficially reached**
Evangelicals: **1.0%**
Chr Adherents: **97.0%**
Scripture: **Portions**

www.joshuaproject.net

"Declare His glory among the nations." Psalm 96:3

Pray for the Nations

Tlapaneco, Azoyu in Mexico

Population: **800**
World Popl: **800**
Total Countries: **1**
People Cluster: **Central American Indigeno**
Main Language: **Me'phaa, Azoyu**
Main Religion: **Christianity**
Status: **Superficially reached**
Evangelicals: **0.8%**
Chr Adherents: **96.0%**
Scripture: **Unspecified**

www.joshuaproject.net

"Declare His glory among the nations." Psalm 96:3

Pray for the Nations

Tlapaneco, Malinaltepec in Mexico

Source: Joshua Project

Population: **50,000**
World Popl: **50,000**
Total Countries: **1**
People Cluster: **Central American Indigeno**
Main Language: **Me'phaa, Malinaltepec**
Main Religion: **Christianity**
Status: **Superficially reached**
Evangelicals: **0.7%**
Chr Adherents: **97.0%**
Scripture: **New Testament**

www.joshuaproject.net

"Declare His glory among the nations." Psalm 96:3

Pray for the Nations

Tlapaneco, Tlacoapa in Mexico

Source: Global Force Mexico

Population: **9,400**
World Popl: **9,400**
Total Countries: **1**
People Cluster: **Central American Indigeno**
Main Language: **Me'phaa, Tlacoapa**
Main Religion: **Christianity**
Status: **Superficially reached**
Evangelicals: **1.0%**
Chr Adherents: **96.0%**
Scripture: **New Testament**

www.joshuaproject.net

"Declare His glory among the nations." Psalm 96:3

Pray for the Nations

Tojolabal in Mexico

Source: Anonymous

Population: **46,000**
World Popl: **46,000**
Total Countries: **1**
People Cluster: **Maya**
Main Language: **Tojolabal**
Main Religion: **Christianity**
Status: **Significantly reached**
Evangelicals: **20.0%**
Chr Adherents: **97.0%**
Scripture: **Complete Bible**

www.joshuaproject.net

"Declare His glory among the nations." Psalm 96:3

Pray for the Nations

Totonaca, Coyutla in Mexico

Source: Anonymous

Population: **64,000**
World Popl: **64,000**
Total Countries: **1**
People Cluster: **Central American Indigeno**
Main Language: **Totonac, Coyutla**
Main Religion: **Christianity**
Status: **Superficially reached**
Evangelicals: **0.0%**
Chr Adherents: **95.0%**
Scripture: **New Testament**

www.joshuaproject.net

"Declare His glory among the nations." Psalm 96:3

Pray for the Nations

Totonaca, Filomeno Mata-Coahuitlan in Mexico

Source: Jose Francisco Del Valle Mojica

Population: **20,000**
World Popl: **20,000**
Total Countries: **1**
People Cluster: **Central American Indigeno**
Main Language: **Totonac, Filomena Mata-Co**
Main Religion: **Christianity**
Status: **Partially reached**
Evangelicals: **2.5%**
Chr Adherents: **95.0%**
Scripture: **Translation Needed**

www.joshuaproject.net

"Declare His glory among the nations." Psalm 96:3

Pray for the Nations

Totonaca, Ozumatlan in Mexico

Source: Jose Francisco Del Valle Mojica

Population: **2,100**
World Popl: **2,100**
Total Countries: **1**
People Cluster: **Central American Indigeno**
Main Language: **Totonaco del cerro Xinola**
Main Religion: **Christianity**
Status: **Significantly reached**
Evangelicals: **15.0%**
Chr Adherents: **95.0%**
Scripture: **Portions**

www.joshuaproject.net

"Declare His glory among the nations." Psalm 96:3

Pray for the Nations

Totonaca, Papantla in Mexico

Source: Kerry Olson

Population: **148,000**
World Popl: **148,000**
Total Countries: **1**
People Cluster: **Central American Indigeno**
Main Language: **Totonac, Papantla**
Main Religion: **Christianity**
Status: **Superficially reached**
Evangelicals: **1.3%**
Chr Adherents: **95.0%**
Scripture: **New Testament**

www.joshuaproject.net

"Declare His glory among the nations." Psalm 96:3

Pray for the Nations

Totonaca, Patla-Chicontla in Mexico

Source: AldanaRus - Wikimedia

Population: **4,500**
World Popl: **4,500**
Total Countries: **1**
People Cluster: **Central American Indigeno**
Main Language: **Totonac, Upper Necaxa**
Main Religion: **Christianity**
Status: **Significantly reached**
Evangelicals: **20.0%**
Chr Adherents: **90.0%**
Scripture: **New Testament**

www.joshuaproject.net

"Declare His glory among the nations." Psalm 96:3

Pray for the Nations

Totonaca, Sierra in Mexico

Source: Miguel Aguirre

Population: **223,000**
World Popl: **223,000**
Total Countries: **1**
People Cluster: **Central American Indigeno**
Main Language: **Totonac, Highland**
Main Religion: **Christianity**
Status: **Partially reached**
Evangelicals: **10.0%**
Chr Adherents: **97.0%**
Scripture: **New Testament**

www.joshuaproject.net

"Declare His glory among the nations." Psalm 96:3

Pray for the Nations

Totonaca, Tecpatalan in Mexico

Source: xavo_rob - Flickr

Population: **700**
World Popl: **700**
Total Countries: **1**
People Cluster: **Central American Indigeno**
Main Language: **Totonac, Tecpatlan**
Main Religion: **Christianity**
Status: **Superficially reached**
Evangelicals: **0.3%**
Chr Adherents: **85.0%**
Scripture: **New Testament**

www.joshuaproject.net

"Declare His glory among the nations." Psalm 96:3

Pray for the Nations

Totonaca, Xicotepec de Juarez in Mexico

Source: Anonymous

Population: **18,000**
World Popl: **18,000**
Total Countries: **1**
People Cluster: **Central American Indigeno**
Main Language: **Totonac, Xicotepec de Jua**
Main Religion: **Christianity**
Status: **Superficially reached**
Evangelicals: **2.0%**
Chr Adherents: **95.0%**
Scripture: **New Testament**

www.joshuaproject.net

"Declare His glory among the nations." Psalm 96:3

Pray for the Nations

Totonaca, Yecuatla in Mexico

Source: International Mission Board-SBC

Population: **700**
World Popl: **700**
Total Countries: **1**
People Cluster: **Central American Indigeno**
Main Language: **Totonac, Yecuatla**
Main Religion: **Christianity**
Status: **Partially reached**
Evangelicals: **3.0%**
Chr Adherents: **95.0%**
Scripture: **Unspecified**

www.joshuaproject.net

"Declare His glory among the nations." Psalm 96:3

Pray for the Nations

Triqui, Chicahuaxtla in Mexico

Source: Kerry Olson

Population: **6,300**
World Popl: **7,500**
Total Countries: **2**
People Cluster: **Mixteco**
Main Language: **Triqui, Chicahuaxtla**
Main Religion: **Christianity**
Status: **Partially reached**
Evangelicals: **5.0%**
Chr Adherents: **95.0%**
Scripture: **New Testament**

www.joshuaproject.net

"Declare His glory among the nations." Psalm 96:3

Pray for the Nations

Triqui, Copala in Mexico

Source: Kerry Olson

Population: **41,000**
World Popl: **50,000**
Total Countries: **2**
People Cluster: **Mixteco**
Main Language: **Triqui, Copala**
Main Religion: **Christianity**
Status: **Superficially reached**
Evangelicals: **2.0%**
Chr Adherents: **95.0%**
Scripture: **New Testament**

www.joshuaproject.net

"Declare His glory among the nations." Psalm 96:3

Pray for the Nations

Triqui, San Martin Itunyoso in Mexico

Source: Kerry Olson

Population: **3,600**
World Popl: **3,600**
Total Countries: **1**
People Cluster: **Mixteco**
Main Language: **Triqui, San Martin Itunyo**
Main Religion: **Christianity**
Status: **Partially reached**
Evangelicals: **5.0%**
Chr Adherents: **85.0%**
Scripture: **New Testament**

www.joshuaproject.net

"Declare His glory among the nations." Psalm 96:3

Pray for the Nations

Tzeltal, Bachajon in Mexico

Source: Anonymous

Population: **185,000**
World Popl: **185,000**
Total Countries: **1**
People Cluster: **Maya**
Main Language: **Tzeltal**
Main Religion: **Christianity**
Status: **Significantly reached**
Evangelicals: **30.0%**
Chr Adherents: **95.0%**
Scripture: **Complete Bible**

www.joshuaproject.net

"Declare His glory among the nations." Psalm 96:3

Pray for the Nations

Tzeltal, Oxchuc in Mexico

Source: Lon&Queta - Flickr

Population: **405,000**
World Popl: **406,500**
Total Countries: **2**
People Cluster: **Maya**
Main Language: **Tzeltal**
Main Religion: **Christianity**
Status: **Significantly reached**
Evangelicals: **50.0%**
Chr Adherents: **96.0%**
Scripture: **Complete Bible**

www.joshuaproject.net

"Declare His glory among the nations." Psalm 96:3

Pray for the Nations

Tzotzil, Chamula in Mexico

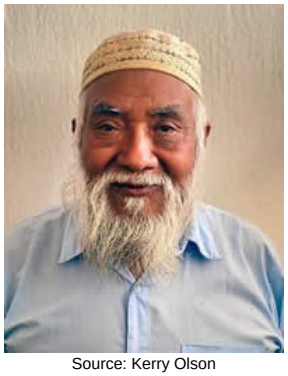

Source: Kerry Olson

Population: **188,000**
World Popl: **190,700**
Total Countries: **2**
People Cluster: **Maya**
Main Language: **Tzotzil**
Main Religion: **Christianity**
Status: **Partially reached**
Evangelicals: **4.6%**
Chr Adherents: **95.0%**
Scripture: **Complete Bible**

www.joshuaproject.net

"Declare His glory among the nations." Psalm 96:3

Pray for the Nations

Tzotzil, Chenalho in Mexico

Source: Lon&Queta - Flickr

Population: **54,000**
World Popl: **54,000**
Total Countries: **1**
People Cluster: **Maya**
Main Language: **Tzotzil**
Main Religion: **Christianity**
Status: **Partially reached**
Evangelicals: **8.6%**
Chr Adherents: **94.0%**
Scripture: **Complete Bible**

www.joshuaproject.net

"Declare His glory among the nations." Psalm 96:3

Pray for the Nations

Tzotzil, Huixtan in Mexico

Source: Anonymous

Population: **31,000**
World Popl: **31,000**
Total Countries: **1**
People Cluster: **Maya**
Main Language: **Tzotzil**
Main Religion: **Christianity**
Status: **Significantly reached**
Evangelicals: **16.0%**
Chr Adherents: **96.0%**
Scripture: **Complete Bible**

www.joshuaproject.net

"Declare His glory among the nations." Psalm 96:3

Pray for the Nations

Tzotzil, San Andres Larrainzar in Mexico

Source: Dave Markham

Population: **77,000**
World Popl: **77,000**
Total Countries: **1**
People Cluster: **Maya**
Main Language: **Tzotzil**
Main Religion: **Christianity**
Status: **Partially reached**
Evangelicals: **2.4%**
Chr Adherents: **97.0%**
Scripture: **Complete Bible**

www.joshuaproject.net

"Declare His glory among the nations." Psalm 96:3

Pray for the Nations

Tzotzil, Venustiano Carranza in Mexico

Source: pxhere

Population: **5,300**
World Popl: **5,300**
Total Countries: **1**
People Cluster: **Maya**
Main Language: **Tzotzil**
Main Religion: **Christianity**
Status: **Superficially reached**
Evangelicals: **1.2%**
Chr Adherents: **95.0%**
Scripture: **Complete Bible**

www.joshuaproject.net

"Declare His glory among the nations." Psalm 96:3

Pray for the Nations

Tzotzil, Zinacantan in Mexico

Source: Gerrigje Engelen - Flickr

Population: **38,000**
World Popl: **38,000**
Total Countries: **1**
People Cluster: **Maya**
Main Language: **Tzotzil**
Main Religion: **Christianity**
Status: **Partially reached**
Evangelicals: **3.2%**
Chr Adherents: **97.0%**
Scripture: **Complete Bible**

www.joshuaproject.net

"Declare His glory among the nations." Psalm 96:3

Pray for the Nations

Venezuelan in Mexico

Source: Frank Aero - Pixabay

Population: **54,000**
World Popl: **26,646,600**
Total Countries: **8**
People Cluster: **Hispanic**
Main Language: **Spanish**
Main Religion: **Christianity**
Status: **Significantly reached**
Evangelicals: **10.8%**
Chr Adherents: **85.0%**
Scripture: **Complete Bible**

www.joshuaproject.net

"Declare His glory among the nations." Psalm 96:3

Pray for the Nations

Yaqui in Mexico

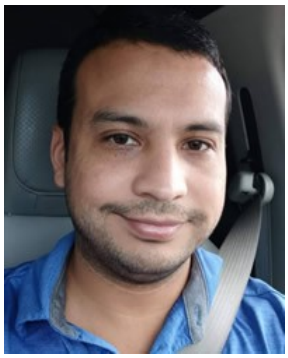

Source: Anonymous

Population: **20,000**
World Popl: **45,000**
Total Countries: **2**
People Cluster: **Aztec**
Main Language: **Yaqui**
Main Religion: **Christianity**
Status: **Superficially reached**
Evangelicals: **1.8%**
Chr Adherents: **95.0%**
Scripture: **New Testament**

www.joshuaproject.net

"Declare His glory among the nations." Psalm 96:3

Pray for the Nations

Zapotec, Las Delicias in Mexico

Population: **17,000**
World Popl: **17,000**
Total Countries: **1**
People Cluster: **Zapoteco**
Main Language: **Zapotec, Las Delicias**
Main Religion: **Christianity**
Status: **Superficially reached**
Evangelicals: **2.0%**
Chr Adherents: **65.0%**
Scripture: **Portions**

www.joshuaproject.net

"Declare His glory among the nations." Psalm 96:3

Pray for the Nations

Zapoteco, Albarradas in Mexico

Population: **11,000**
World Popl: **11,000**
Total Countries: **1**
People Cluster: **Zapoteco**
Main Language: **Zapotec, Santo Domingo Al**
Main Religion: **Christianity**
Status: **Partially reached**
Evangelicals: **2.7%**
Chr Adherents: **95.0%**
Scripture: **New Testament**

www.joshuaproject.net

"Declare His glory among the nations." Psalm 96:3

Pray for the Nations

Zapoteco, Aloapam in Mexico

Source: Anonymous

Population: **4,500**
World Popl: **4,500**
Total Countries: **1**
People Cluster: **Zapoteco**
Main Language: **Zapotec, Aloapam**
Main Religion: **Christianity**
Status: **Partially reached**
Evangelicals: **9.5%**
Chr Adherents: **96.0%**
Scripture: **New Testament**

www.joshuaproject.net

"Declare His glory among the nations." Psalm 96:3

Pray for the Nations

Zapoteco, Amatlan in Mexico

Source: Ehkatl - Wikimedia

Population: **13,000**
World Popl: **13,000**
Total Countries: **1**
People Cluster: **Zapoteco**
Main Language: **Zapotec, Amatlan**
Main Religion: **Christianity**
Status: **Significantly reached**
Evangelicals: **22.0%**
Chr Adherents: **95.0%**
Scripture: **New Testament**

www.joshuaproject.net

"Declare His glory among the nations." Psalm 96:3

Pray for the Nations

Zapoteco, Asuncion Mixtepec in Mexico

Population: **3,800**
World Popl: **3,800**
Total Countries: **1**
People Cluster: **Zapoteco**
Main Language: **Spanish**
Main Religion: **Christianity**
Status: **Superficially reached**
Evangelicals: **2.0%**
Chr Adherents: **96.0%**
Scripture: **Complete Bible**

www.joshuaproject.net

"Declare His glory among the nations." Psalm 96:3

Pray for the Nations

Zapoteco, Ayoquesco in Mexico

Population: **1,400**
World Popl: **1,400**
Total Countries: **1**
People Cluster: **Zapoteco**
Main Language: **Zapotec, Ayoquesco**
Main Religion: **Christianity**
Status: **Significantly reached**
Evangelicals: **11.0%**
Chr Adherents: **90.0%**
Scripture: **Unspecified**

www.joshuaproject.net

"Declare His glory among the nations." Psalm 96:3

Pray for the Nations

Zapoteco, Cajonos in Mexico

Population: **7,500**
World Popl: **7,900**
Total Countries: **2**
People Cluster: **Zapoteco**
Main Language: **Zapotec, Cajonos**
Main Religion: **Christianity**
Status: **Partially reached**
Evangelicals: **7.6%**
Chr Adherents: **96.0%**
Scripture: **New Testament**

www.joshuaproject.net

"Declare His glory among the nations." Psalm 96:3

Pray for the Nations

Zapoteco, Central Sola de Vega in Mexico

Population: **6,200**
World Popl: **6,200**
Total Countries: **1**
People Cluster: **Zapoteco**
Main Language: **Zapotec, Texmelucan**
Main Religion: **Christianity**
Status: **Significantly reached**
Evangelicals: **22.0%**
Chr Adherents: **96.0%**
Scripture: **New Testament**

www.joshuaproject.net

"Declare His glory among the nations." Psalm 96:3

Pray for the Nations

Zapoteco, Chichicapan in Mexico

Source: Anonymous

Population: **3,400**
World Popl: **3,400**
Total Countries: **1**
People Cluster: **Zapoteco**
Main Language: **Zapotec, Chichicapan**
Main Religion: **Christianity**
Status: **Superficially reached**
Evangelicals: **1.5%**
Chr Adherents: **95.0%**
Scripture: **New Testament**

www.joshuaproject.net

"Declare His glory among the nations." Psalm 96:3

Pray for the Nations

Zapoteco, Choapan in Mexico

Population: **15,000**
World Popl: **15,000**
Total Countries: **1**
People Cluster: **Zapoteco**
Main Language: **Zapotec, Choapan**
Main Religion: **Christianity**
Status: **Superficially reached**
Evangelicals: **0.8%**
Chr Adherents: **95.0%**
Scripture: **New Testament**

www.joshuaproject.net

"Declare His glory among the nations." Psalm 96:3

Pray for the Nations

Zapoteco, Coatecas Altas in Mexico

Population: **13,000**
World Popl: **13,000**
Total Countries: **1**
People Cluster: **Zapoteco**
Main Language: **Zapotec, Coatecas Altas**
Main Religion: **Christianity**
Status: **Superficially reached**
Evangelicals: **2.0%**
Chr Adherents: **90.0%**
Scripture: **New Testament**

www.joshuaproject.net

"Declare His glory among the nations." Psalm 96:3

Pray for the Nations

Zapoteco, Coatlan in Mexico

Population: **800**
World Popl: **800**
Total Countries: **1**
People Cluster: **Zapoteco**
Main Language: **Zapotec, Coatlan**
Main Religion: **Christianity**
Status: **Significantly reached**
Evangelicals: **50.0%**
Chr Adherents: **95.0%**
Scripture: **Unspecified**

www.joshuaproject.net

"Declare His glory among the nations." Psalm 96:3

Pray for the Nations

Zapoteco, El Alto in Mexico

Population: **1,400**
World Popl: **1,400**
Total Countries: **1**
People Cluster: **Zapoteco**
Main Language: **Zapotec, El Alto**
Main Religion: **Christianity**
Status: **Partially reached**
Evangelicals: **6.0%**
Chr Adherents: **95.0%**
Scripture: **Translation Needed**

www.joshuaproject.net

"Declare His glory among the nations." Psalm 96:3

Pray for the Nations

Zapoteco, Elotepec in Mexico

Population: **300**
World Popl: **300**
Total Countries: **1**
People Cluster: **Zapoteco**
Main Language: **Zapotec, Elotepec**
Main Religion: **Christianity**
Status: **Superficially reached**
Evangelicals: **2.0%**
Chr Adherents: **90.0%**
Scripture: **Unspecified**

www.joshuaproject.net

"Declare His glory among the nations." Psalm 96:3

Pray for the Nations

Zapoteco, Guevea de Humboldt in Mexico

Population: **5,800**
World Popl: **5,800**
Total Countries: **1**
People Cluster: **Zapoteco**
Main Language: **Zapotec, Guevea de Humbol**
Main Religion: **Christianity**
Status: **Significantly reached**
Evangelicals: **18.6%**
Chr Adherents: **95.0%**
Scripture: **New Testament**

www.joshuaproject.net

"Declare His glory among the nations." Psalm 96:3

Pray for the Nations

Zapoteco, Guila in Mexico

Population: **15,000**
World Popl: **15,000**
Total Countries: **1**
People Cluster: **Zapoteco**
Main Language: **Zapotec, Guila**
Main Religion: **Christianity**
Status: **Partially reached**
Evangelicals: **3.3%**
Chr Adherents: **95.0%**
Scripture: **Translation Started**

www.joshuaproject.net

"Declare His glory among the nations." Psalm 96:3

Pray for the Nations

Zapoteco, Istmo in Mexico

Source: Lon&Queta - Flickr

Population: **134,000**
World Popl: **134,000**
Total Countries: **1**
People Cluster: **Zapoteco**
Main Language: **Zapotec, Isthmus**
Main Religion: **Christianity**
Status: **Partially reached**
Evangelicals: **7.4%**
Chr Adherents: **97.0%**
Scripture: **New Testament**

www.joshuaproject.net

"Declare His glory among the nations." Psalm 96:3

Pray for the Nations

Zapoteco, Ixtlan Sureste in Mexico

Population: **9,100**
World Popl: **11,100**
Total Countries: **2**
People Cluster: **Zapoteco**
Main Language: **Zapotec, Southeastern Ixt**
Main Religion: **Christianity**
Status: **Superficially reached**
Evangelicals: **1.7%**
Chr Adherents: **95.0%**
Scripture: **Translation Started**

www.joshuaproject.net

"Declare His glory among the nations." Psalm 96:3

Pray for the Nations

Zapoteco, Jalieza in Mexico

Source: Duane Frasier

Population: **2,600**
World Popl: **2,600**
Total Countries: **1**
People Cluster: **Zapoteco**
Main Language: **Zapotec, Western Tlacolul**
Main Religion: **Christianity**
Status: **Superficially reached**
Evangelicals: **1.0%**
Chr Adherents: **75.0%**
Scripture: **New Testament**

www.joshuaproject.net

"Declare His glory among the nations." Psalm 96:3

Pray for the Nations

Zapoteco, Lachiguiri in Mexico

Source: Lon&Queta - Flickr

Population: **10,000**
World Popl: **10,000**
Total Countries: **1**
People Cluster: **Zapoteco**
Main Language: **Zapotec, Lachiguiri**
Main Religion: **Christianity**
Status: **Superficially reached**
Evangelicals: **2.0%**
Chr Adherents: **95.0%**
Scripture: **Translation Started**

www.joshuaproject.net

"Declare His glory among the nations." Psalm 96:3

Pray for the Nations

Zapoteco, Lachiruaj in Mexico

Source: Lon&Queta - Flickr

Population: **2,700**
World Popl: **2,700**
Total Countries: **1**
People Cluster: **Zapoteco**
Main Language: **Zapotec, Yatee**
Main Religion: **Christianity**
Status: **Partially reached**
Evangelicals: **2.6%**
Chr Adherents: **90.0%**
Scripture: **New Testament**

www.joshuaproject.net

"Declare His glory among the nations." Psalm 96:3

Pray for the Nations

Zapoteco, Loxicha in Mexico

Population: **92,000**
World Popl: **99,800**
Total Countries: **2**
People Cluster: **Zapoteco**
Main Language: **Zapotec, Loxicha**
Main Religion: **Christianity**
Status: **Partially reached**
Evangelicals: **8.0%**
Chr Adherents: **95.0%**
Scripture: **New Testament**

www.joshuaproject.net

"Declare His glory among the nations." Psalm 96:3

Pray for the Nations

Zapoteco, Mazaltepec in Mexico

Population: **3,400**
World Popl: **3,400**
Total Countries: **1**
People Cluster: **Zapoteco**
Main Language: **Zapotec, Mazaltepec**
Main Religion: **Christianity**
Status: **Significantly reached**
Evangelicals: **11.0%**
Chr Adherents: **95.0%**
Scripture: **Portions**

www.joshuaproject.net

"Declare His glory among the nations." Psalm 96:3

Pray for the Nations

Zapoteco, Miahuatlan Central in Mexico

Population: **1,200**
World Popl: **1,200**
Total Countries: **1**
People Cluster: **Zapoteco**
Main Language: **Zapotec, Miahuatlan**
Main Religion: **Christianity**
Status: **Superficially reached**
Evangelicals: **1.0%**
Chr Adherents: **95.0%**
Scripture: **New Testament**

www.joshuaproject.net

"Declare His glory among the nations." Psalm 96:3

Pray for the Nations

Zapoteco, Mitla in Mexico

Population: **35,000**
World Popl: **35,000**
Total Countries: **1**
People Cluster: **Zapoteco**
Main Language: **Zapotec, Mitla**
Main Religion: **Christianity**
Status: **Partially reached**
Evangelicals: **7.5%**
Chr Adherents: **91.0%**
Scripture: **Complete Bible**

www.joshuaproject.net

"Declare His glory among the nations." Psalm 96:3

Pray for the Nations

Zapoteco, Mixtepec in Mexico

Source: Duane Frasier

Population: **11,000**
World Popl: **11,000**
Total Countries: **1**
People Cluster: **Zapoteco**
Main Language: **Zapotec, Mixtepec**
Main Religion: **Christianity**
Status: **Superficially reached**
Evangelicals: **0.4%**
Chr Adherents: **95.0%**
Scripture: **New Testament**

www.joshuaproject.net

"Declare His glory among the nations." Psalm 96:3

Pray for the Nations

Zapoteco, Ocotlan Oeste in Mexico

Source: International Mission Board-SBC

Population: **22,000**
World Popl: **23,900**
Total Countries: **2**
People Cluster: **Zapoteco**
Main Language: **Zapotec, Ocotlan**
Main Religion: **Christianity**
Status: **Partially reached**
Evangelicals: **3.0%**
Chr Adherents: **96.0%**
Scripture: **New Testament**

www.joshuaproject.net

"Declare His glory among the nations." Psalm 96:3

Pray for the Nations

Zapoteco, Ozolotepec in Mexico

Population: **10,000**
World Popl: **10,000**
Total Countries: **1**
People Cluster: **Zapoteco**
Main Language: **Zapotec, Ozolotepec**
Main Religion: **Christianity**
Status: **Significantly reached**
Evangelicals: **17.7%**
Chr Adherents: **95.0%**
Scripture: **New Testament**

www.joshuaproject.net

"Declare His glory among the nations." Psalm 96:3

Pray for the Nations

Zapoteco, Petapa in Mexico

Population: **13,000**
World Popl: **13,000**
Total Countries: **1**
People Cluster: **Zapoteco**
Main Language: **Zapotec, Petapa**
Main Religion: **Christianity**
Status: **Partially reached**
Evangelicals: **6.0%**
Chr Adherents: **95.0%**
Scripture: **Translation Started**

www.joshuaproject.net

"Declare His glory among the nations." Psalm 96:3

Pray for the Nations

Zapoteco, Quiavicuzas in Mexico

Population: **6,300**
World Popl: **6,300**
Total Countries: **1**
People Cluster: **Zapoteco**
Main Language: **Zapotec, Quiavicuzas**
Main Religion: **Christianity**
Status: **Superficially reached**
Evangelicals: **0.5%**
Chr Adherents: **95.0%**
Scripture: **Translation Started**

www.joshuaproject.net

"Declare His glory among the nations." Psalm 96:3

Pray for the Nations

Zapoteco, Quioquitani y Quieri in Mexico

Population: **6,200**
World Popl: **6,200**
Total Countries: **1**
People Cluster: **Zapoteco**
Main Language: **Zapotec, Quioquitani-Quie**
Main Religion: **Christianity**
Status: **Superficially reached**
Evangelicals: **1.0%**
Chr Adherents: **90.0%**
Scripture: **New Testament**

www.joshuaproject.net

"Declare His glory among the nations." Psalm 96:3

Pray for the Nations

Zapoteco, Rincon in Mexico

Population: **39,000**
World Popl: **39,000**
Total Countries: **1**
People Cluster: **Zapoteco**
Main Language: **Zapotec, Rincon**
Main Religion: **Christianity**
Status: **Partially reached**
Evangelicals: **6.7%**
Chr Adherents: **96.0%**
Scripture: **New Testament**

www.joshuaproject.net

"Declare His glory among the nations." Psalm 96:3

Pray for the Nations

Zapoteco, Rincon Sur in Mexico

Source: Anonymous

Population: **19,000**
World Popl: **19,500**
Total Countries: **2**
People Cluster: **Zapoteco**
Main Language: **Zapotec, Southern Rincon**
Main Religion: **Christianity**
Status: **Partially reached**
Evangelicals: **6.0%**
Chr Adherents: **95.0%**
Scripture: **New Testament**

www.joshuaproject.net

"Declare His glory among the nations." Psalm 96:3

Pray for the Nations

Zapoteco, San Agustin Mixtepec in Mexico

Population: **90**
World Popl: **90**
Total Countries: **1**
People Cluster: **Zapoteco**
Main Language: **Spanish**
Main Religion: **Christianity**
Status: **Partially reached**
Evangelicals: **3.0%**
Chr Adherents: **80.0%**
Scripture: **Complete Bible**

www.joshuaproject.net

"Declare His glory among the nations." Psalm 96:3

Pray for the Nations

Zapoteco, San Baltazar Loxicha in Mexico

Population: **2,400**
World Popl: **2,400**
Total Countries: **1**
People Cluster: **Zapoteco**
Main Language: **Zapotec, San Baltazar Lox**
Main Religion: **Christianity**
Status: **Significantly reached**
Evangelicals: **23.0%**
Chr Adherents: **85.0%**
Scripture: **Translation Started**

www.joshuaproject.net

"Declare His glory among the nations." Psalm 96:3

Pray for the Nations

Zapoteco, San Juan Guelavia in Mexico

Source: International Mission Board-SBC

Population: **43,000**
World Popl: **46,500**
Total Countries: **2**
People Cluster: **Zapoteco**
Main Language: **Zapotec, Western Tlacolul**
Main Religion: **Christianity**
Status: **Superficially reached**
Evangelicals: **1.3%**
Chr Adherents: **96.0%**
Scripture: **New Testament**

www.joshuaproject.net

"Declare His glory among the nations." Psalm 96:3

Pray for the Nations

Zapoteco, San Pedro Quiatoni in Mexico

Population: **20,000**
World Popl: **20,000**
Total Countries: **1**
People Cluster: **Zapoteco**
Main Language: **Zapotec, San Pedro Quiato**
Main Religion: **Christianity**
Status: **Superficially reached**
Evangelicals: **2.0%**
Chr Adherents: **70.0%**
Scripture: **Portions**

www.joshuaproject.net

"Declare His glory among the nations." Psalm 96:3

Pray for the Nations

Zapoteco, San Vicente Coatlan in Mexico

Population: **4,200**
World Popl: **4,200**
Total Countries: **1**
People Cluster: **Zapoteco**
Main Language: **Zapotec, San Vicente Coat**
Main Religion: **Christianity**
Status: **Partially reached**
Evangelicals: **4.1%**
Chr Adherents: **95.0%**
Scripture: **New Testament**

www.joshuaproject.net

"Declare His glory among the nations." Psalm 96:3

Pray for the Nations

Zapoteco, Santa Catarina Albarradas in Mexico

Source: Duane Frasier

Population: **1,600**
World Popl: **1,600**
Total Countries: **1**
People Cluster: **Zapoteco**
Main Language: **Zapotec, Santa Catarina A**
Main Religion: **Christianity**
Status: **Partially reached**
Evangelicals: **3.6%**
Chr Adherents: **100.0%**
Scripture: **Portions**

www.joshuaproject.net

"Declare His glory among the nations." Psalm 96:3

Pray for the Nations

Zapoteco, Santa Ines Yatzechi in Mexico

Population: **3,500**
World Popl: **3,500**
Total Countries: **1**
People Cluster: **Zapoteco**
Main Language: **Zapotec, Santa Ines Yatze**
Main Religion: **Christianity**
Status: **Partially reached**
Evangelicals: **2.2%**
Chr Adherents: **95.0%**
Scripture: **Portions**

www.joshuaproject.net

"Declare His glory among the nations." Psalm 96:3

Pray for the Nations

Zapoteco, Santa Maria Quiegolani in Mexico

Source: Anonymous

Population: **2,700**
World Popl: **2,700**
Total Countries: **1**
People Cluster: **Zapoteco**
Main Language: **Zapotec, Santa Maria Quie**
Main Religion: **Christianity**
Status: **Superficially reached**
Evangelicals: **0.7%**
Chr Adherents: **70.0%**
Scripture: **New Testament**

www.joshuaproject.net

"Declare His glory among the nations." Psalm 96:3

Pray for the Nations

Zapoteco, Santiago Lapaguia in Mexico

Population: **7,600**
World Popl: **7,600**
Total Countries: **1**
People Cluster: **Zapoteco**
Main Language: **Zapotec, Lapaguia-Guivini**
Main Religion: **Christianity**
Status: **Partially reached**
Evangelicals: **5.0%**
Chr Adherents: **85.0%**
Scripture: **Portions**

www.joshuaproject.net

"Declare His glory among the nations." Psalm 96:3

Pray for the Nations

Zapoteco, Santiago Xanica in Mexico

Population: **4,000**
World Popl: **4,000**
Total Countries: **1**
People Cluster: **Zapoteco**
Main Language: **Zapotec, Santiago Xanica**
Main Religion: **Christianity**
Status: **Partially reached**
Evangelicals: **4.0%**
Chr Adherents: **90.0%**
Scripture: **Portions**

www.joshuaproject.net

"Declare His glory among the nations." Psalm 96:3

Pray for the Nations

Zapoteco, Sierra de Juarez in Mexico

Population: **6,300**
World Popl: **6,300**
Total Countries: **1**
People Cluster: **Zapoteco**
Main Language: **Zapotec, Sierra de Juarez**
Main Religion: **Christianity**
Status: **Significantly reached**
Evangelicals: **27.5%**
Chr Adherents: **95.0%**
Scripture: **New Testament**

www.joshuaproject.net

"Declare His glory among the nations." Psalm 96:3

Pray for the Nations

Zapoteco, Sola de Vega Este in Mexico

Source: Dave Markham

Population: **10,000**
World Popl: **10,000**
Total Countries: **1**
People Cluster: **Zapoteco**
Main Language: **Zapotec, Lachixio**
Main Religion: **Christianity**
Status: **Partially reached**
Evangelicals: **7.0%**
Chr Adherents: **95.0%**
Scripture: **New Testament**

www.joshuaproject.net

"Declare His glory among the nations." Psalm 96:3

Pray for the Nations

Zapoteco, Tabaa in Mexico

Population: **3,000**
World Popl: **3,000**
Total Countries: **1**
People Cluster: **Zapoteco**
Main Language: **Zapotec, Tabaa**
Main Religion: **Christianity**
Status: **Significantly reached**
Evangelicals: **18.0%**
Chr Adherents: **95.0%**
Scripture: **New Testament**

www.joshuaproject.net

"Declare His glory among the nations." Psalm 96:3

Pray for the Nations

Zapoteco, Tejalapan in Mexico

Source: Dave Markham

Population: **7,200**
World Popl: **7,200**
Total Countries: **1**
People Cluster: **Zapoteco**
Main Language: **Zapotec, Tejalapan**
Main Religion: **Christianity**
Status: **Superficially reached**
Evangelicals: **0.9%**
Chr Adherents: **96.0%**
Scripture: **Unspecified**

www.joshuaproject.net

"Declare His glory among the nations." Psalm 96:3

Pray for the Nations

Zapoteco, Tilquiapam in Mexico

Population: **6,100**
World Popl: **6,100**
Total Countries: **1**
People Cluster: **Zapoteco**
Main Language: **Zapotec, Tilquiapan**
Main Religion: **Christianity**
Status: **Superficially reached**
Evangelicals: **1.0%**
Chr Adherents: **85.0%**
Scripture: **Portions**

www.joshuaproject.net

"Declare His glory among the nations." Psalm 96:3

Pray for the Nations

Zapoteco, Tlacolulita in Mexico

Source: Duane Frasier

Population: **1,400**
World Popl: **1,400**
Total Countries: **1**
People Cluster: **Zapoteco**
Main Language: **Zapotec, Tlacolulita**
Main Religion: **Christianity**
Status: **Superficially reached**
Evangelicals: **1.0%**
Chr Adherents: **95.0%**
Scripture: **Unspecified**

www.joshuaproject.net

"Declare His glory among the nations." Psalm 96:3

Pray for the Nations

Zapoteco, Totomachapan in Mexico

Population: **1,500**
World Popl: **1,500**
Total Countries: **1**
People Cluster: **Zapoteco**
Main Language: **Zapotec, Totomachapan**
Main Religion: **Christianity**
Status: **Partially reached**
Evangelicals: **5.0%**
Chr Adherents: **95.0%**
Scripture: **Unspecified**

www.joshuaproject.net

"Declare His glory among the nations." Psalm 96:3

Pray for the Nations

Zapoteco, Xadani in Mexico

Population: **500**
World Popl: **500**
Total Countries: **1**
People Cluster: **Zapoteco**
Main Language: **Zapotec, Xadani**
Main Religion: **Christianity**
Status: **Superficially reached**
Evangelicals: **0.6%**
Chr Adherents: **95.0%**
Scripture: **Unspecified**

www.joshuaproject.net

"Declare His glory among the nations." Psalm 96:3

Pray for the Nations

Zapoteco, Xanaguia in Mexico

Population: **4,000**
World Popl: **4,000**
Total Countries: **1**
People Cluster: **Zapoteco**
Main Language: **Zapotec, Xanaguia**
Main Religion: **Christianity**
Status: **Significantly reached**
Evangelicals: **20.0%**
Chr Adherents: **95.0%**
Scripture: **Portions**

www.joshuaproject.net

"Declare His glory among the nations." Psalm 96:3

Pray for the Nations

Zapoteco, Yalalag in Mexico

Source: GAAPNet / Dick Bashta

Population: **4,300**
World Popl: **4,600**
Total Countries: **2**
People Cluster: **Zapoteco**
Main Language: **Zapotec, Yalalag**
Main Religion: **Christianity**
Status: **Partially reached**
Evangelicals: **3.3%**
Chr Adherents: **95.0%**
Scripture: **New Testament**

www.joshuaproject.net

"Declare His glory among the nations." Psalm 96:3

Pray for the Nations

Zapoteco, Yareni in Mexico

Population: **3,900**
World Popl: **3,900**
Total Countries: **1**
People Cluster: **Zapoteco**
Main Language: **Zapotec, Yareni**
Main Religion: **Christianity**
Status: **Partially reached**
Evangelicals: **6.0%**
Chr Adherents: **96.0%**
Scripture: **New Testament**

www.joshuaproject.net

"Declare His glory among the nations." Psalm 96:3

Pray for the Nations

Zapoteco, Yatee in Mexico

Population: **3,900**
World Popl: **3,900**
Total Countries: **1**
People Cluster: **Zapoteco**
Main Language: **Zapotec, Yatee**
Main Religion: **Christianity**
Status: **Superficially reached**
Evangelicals: **1.0%**
Chr Adherents: **95.0%**
Scripture: **New Testament**

www.joshuaproject.net

"Declare His glory among the nations." Psalm 96:3

Pray for the Nations

Zapoteco, Yatzachi in Mexico

Population: **4,000**
World Popl: **4,000**
Total Countries: **1**
People Cluster: **Zapoteco**
Main Language: **Zapotec, Yatzachi**
Main Religion: **Christianity**
Status: **Partially reached**
Evangelicals: **8.0%**
Chr Adherents: **95.0%**
Scripture: **New Testament**

www.joshuaproject.net

"Declare His glory among the nations." Psalm 96:3

Pray for the Nations

Zapoteco, Yautepec in Mexico

Source: Duane Frasier

Population: **500**
World Popl: **500**
Total Countries: **1**
People Cluster: **Zapoteco**
Main Language: **Zapotec, Yautepec**
Main Religion: **Christianity**
Status: **Superficially reached**
Evangelicals: **0.1%**
Chr Adherents: **96.0%**
Scripture: **Unspecified**

www.joshuaproject.net

"Declare His glory among the nations." Psalm 96:3

Pray for the Nations

Zapoteco, Zaachila in Mexico

Population: **15,000**
World Popl: **15,000**
Total Countries: **1**
People Cluster: **Zapoteco**
Main Language: **Zapotec, Zaachila**
Main Religion: **Christianity**
Status: **Superficially reached**
Evangelicals: **0.1%**
Chr Adherents: **90.0%**
Scripture: **Unspecified**

www.joshuaproject.net

"Declare His glory among the nations." Psalm 96:3

Pray for the Nations

Zapoteco, Zaniza in Mexico

Population: **1,200**
World Popl: **1,200**
Total Countries: **1**
People Cluster: **Zapoteco**
Main Language: **Zapotec, Zaniza**
Main Religion: **Christianity**
Status: **Significantly reached**
Evangelicals: **21.0%**
Chr Adherents: **95.0%**
Scripture: **Translation Started**

www.joshuaproject.net

"Declare His glory among the nations." Psalm 96:3

Pray for the Nations

Zapoteco, Zoogocho in Mexico

Source: YWAM Frontier Missions

Population: **1,600**
World Popl: **3,100**
Total Countries: **2**
People Cluster: **Zapoteco**
Main Language: **Zapotec, Zoogocho**
Main Religion: **Christianity**
Status: **Superficially reached**
Evangelicals: **2.0%**
Chr Adherents: **95.0%**
Scripture: **New Testament**

www.joshuaproject.net

"Declare His glory among the nations." Psalm 96:3

Pray for the Nations

Zoque, Chimalapa in Mexico

Population: **7,100**
World Popl: **7,100**
Total Countries: **1**
People Cluster: **Central American Indigeno**
Main Language: **Zoque, Chimalapa**
Main Religion: **Christianity**
Status: **Significantly reached**
Evangelicals: **44.4%**
Chr Adherents: **95.0%**
Scripture: **Translation Started**

www.joshuaproject.net

"Declare His glory among the nations." Psalm 96:3

Pray for the Nations

Zoque, Copainala in Mexico

Population: **16,000**
World Popl: **16,000**
Total Countries: **1**
People Cluster: **Mixe**
Main Language: **Zoque, Copainala**
Main Religion: **Christianity**
Status: **Partially reached**
Evangelicals: **6.0%**
Chr Adherents: **95.0%**
Scripture: **New Testament**

www.joshuaproject.net

"Declare His glory among the nations." Psalm 96:3

Pray for the Nations

Zoque, Francisco Leon in Mexico

Source: Anonymous

Population: **32,000**
World Popl: **32,000**
Total Countries: **1**
People Cluster: **Mixe**
Main Language: **Zoque, Francisco Leon**
Main Religion: **Christianity**
Status: **Superficially reached**
Evangelicals: **2.0%**
Chr Adherents: **94.0%**
Scripture: **New Testament**

www.joshuaproject.net

"Declare His glory among the nations." Psalm 96:3

Pray for the Nations

Zoque, Rayon in Mexico

Population: **16,000**
World Popl: **16,000**
Total Countries: **1**
People Cluster: **Mixe**
Main Language: **Zoque, Rayon**
Main Religion: **Christianity**
Status: **Partially reached**
Evangelicals: **4.8%**
Chr Adherents: **90.0%**
Scripture: **Portions**

www.joshuaproject.net

"Declare His glory among the nations." Psalm 96:3

Pray for the Nations

Zoque, Tabasco in Mexico

Population: **60**
World Popl: **60**
Total Countries: **1**
People Cluster: **Mixe**
Main Language: **Spanish**
Main Religion: **Christianity**
Status: **Superficially reached**
Evangelicals: **1.0%**
Chr Adherents: **95.0%**
Scripture: **Complete Bible**

www.joshuaproject.net

"Declare His glory among the nations." Psalm 96:3