Pray for the Nations

Adi Andhra in Sri Lanka

Source: Anonymous

Population: **800**
World Popl: **363,800**
Total Countries: **2**
People Cluster: **South Asia Dalit - other**
Main Language: **Telugu**
Main Religion: **Hinduism**
Status: **Frontier Unreached**
Evangelicals: **0.00%**
Chr Adherents: **0.00%**
Scripture: **Complete Bible**

www.joshuaproject.net

"Declare his glory among the nations." Psalm 96:3

Pray for the Nations

Ansari in Sri Lanka

Source: Biswarup Ganguly - Wikimedia

Population: **1,100**
World Popl: **17,669,700**
Total Countries: **6**
People Cluster: **South Asia Muslim - Ansar**
Main Language: **Urdu**
Main Religion: **Islam**
Status: **Frontier Unreached**
Evangelicals: **0.00%**
Chr Adherents: **0.00%**
Scripture: **Complete Bible**

www.joshuaproject.net

"Declare his glory among the nations." Psalm 96:3

Pray for the Nations

Arab in Sri Lanka

Source: Hashim Abdullah - Pixabay

Population: **5,400**
World Popl: **755,300**
Total Countries: **31**
People Cluster: **Arab, Arabian**
Main Language: **Arabic, Mesopotamian**
Main Religion: **Islam**
Status: **Frontier Unreached**
Evangelicals: **0.00%**
Chr Adherents: **0.00%**
Scripture: **New Testament**

www.joshuaproject.net

"Declare his glory among the nations." Psalm 96:3

Pray for the Nations

Bania Chetti in Sri Lanka

Source: Isudas

Population: **6,500**
World Popl: **873,500**
Total Countries: **2**
People Cluster: **South Asia Forward Caste**
Main Language: **Tamil**
Main Religion: **Hinduism**
Status: **Frontier Unreached**
Evangelicals: **0.00%**
Chr Adherents: **0.00%**
Scripture: **Complete Bible**

www.joshuaproject.net

"Declare his glory among the nations." Psalm 96:3

Pray for the Nations

Bania unspecified in Sri Lanka

Source: Anonymous

Population: **9,800**
World Popl: **17,169,700**
Total Countries: **6**
People Cluster: **South Asia Forward Caste**
Main Language: **Tamil**
Main Religion: **Hinduism**
Status: **Frontier Unreached**
Evangelicals: **0.00%**
Chr Adherents: **0.00%**
Scripture: **Complete Bible**

www.joshuaproject.net

"Declare his glory among the nations." Psalm 96:3

Pray for the Nations

Batgama in Sri Lanka

Source: Sarii Iuliia - Shutterstock

Population: **390,000**
World Popl: **390,000**
Total Countries: **1**
People Cluster: **South Asia Buddhist**
Main Language: **Sinhala**
Main Religion: **Buddhism**
Status: **Unreached**
Evangelicals: **Unknown %**
Chr Adherents: **1.48%**
Scripture: **Complete Bible**

www.joshuaproject.net

"Declare his glory among the nations." Psalm 96:3

Pray for the Nations

Bengali Muslim Moghal in Sri Lanka

Source: Anonymous

Population: **1,200**
World Popl: **3,479,000**
Total Countries: **6**
People Cluster: **South Asia Muslim - other**
Main Language: **Urdu**
Main Religion: **Islam**
Status: **Frontier Unreached**
Evangelicals: **0.00%**
Chr Adherents: **0.00%**
Scripture: **Complete Bible**

www.joshuaproject.net

"Declare his glory among the nations." Psalm 96:3

Pray for the Nations

Bharathar (Hindu traditions) in Sri Lanka

Source: Adam Jones - Flickr

Population: **400**
World Popl: **15,400**
Total Countries: **2**
People Cluster: **South Asia Hindu - other**
Main Language: **Tamil**
Main Religion: **Hinduism**
Status: **Frontier Unreached**
Evangelicals: **0.00%**
Chr Adherents: **0.00%**
Scripture: **Complete Bible**

www.joshuaproject.net

"Declare his glory among the nations." Psalm 96:3

Pray for the Nations

Bohra in Sri Lanka

Source: Muffizainu - Wikimedia

Population: **2,000**
World Popl: **1,320,400**
Total Countries: **3**
People Cluster: **South Asia Muslim - other**
Main Language: **Gujarati**
Main Religion: **Islam**
Status: ✹ **Frontier Unreached**
Evangelicals: **0.00%**
Chr Adherents: **0.00%**
Scripture: **Complete Bible**

www.joshuaproject.net

"Declare his glory among the nations." Psalm 96:3

Pray for the Nations

Brahmin Indian Tamil in Sri Lanka

Population: **32,000**
World Popl: **32,000**
Total Countries: **1**
People Cluster: **South Asia Forward Caste**
Main Language: **Tamil**
Main Religion: **Hinduism**
Status: ● **Unreached**
Evangelicals: **Unknown %**
Chr Adherents: **0.45%**
Scripture: **Complete Bible**

www.joshuaproject.net

"Declare his glory among the nations." Psalm 96:3

Pray for the Nations

Brahmin unspecified in Sri Lanka

Source: Anonymous

Population: **4,400**
World Popl: **34,838,600**
Total Countries: **6**
People Cluster: **South Asia Forward Caste**
Main Language: **Tamil**
Main Religion: **Hinduism**
Status: ● **Unreached**
Evangelicals: **Unknown %**
Chr Adherents: **0.22%**
Scripture: **Complete Bible**

www.joshuaproject.net

"Declare his glory among the nations." Psalm 96:3

Pray for the Nations

Chakkiliyan (Hindu traditions) in Sri Lanka

Source: Thamizhpparithi Maari - Wikimedi

Population: **28,000**
World Popl: **1,047,000**
Total Countries: **2**
People Cluster: **South Asia Dalit - other**
Main Language: **Tamil**
Main Religion: **Hinduism**
Status: ● **Unreached**
Evangelicals: **Unknown %**
Chr Adherents: **0.12%**
Scripture: **Complete Bible**

www.joshuaproject.net

"Declare his glory among the nations." Psalm 96:3

Pray for the Nations

Couratto in Sri Lanka

Population: **7,100**
World Popl: **7,100**
Total Countries: **1**
People Cluster: **South Asia Buddhist**
Main Language: **Sinhala**
Main Religion: **Buddhism**
Status: ● **Unreached**
Evangelicals: **Unknown %**
Chr Adherents: **1.72%**
Scripture: **Complete Bible**

www.joshuaproject.net

"Declare his glory among the nations." Psalm 96:3

Pray for the Nations

Dhobi (Hindu traditions) in Sri Lanka

Source: Anonymous

Population: **11,000**
World Popl: **12,407,000**
Total Countries: **5**
People Cluster: **South Asia Hindu - other**
Main Language: **Tamil**
Main Religion: **Hinduism**
Status: ● **Unreached**
Evangelicals: **Unknown %**
Chr Adherents: **1.22%**
Scripture: **Complete Bible**

www.joshuaproject.net

"Declare his glory among the nations." Psalm 96:3

Pray for the Nations

Divehi in Sri Lanka

Source: Easa Shamih - Flickr

Population: **2,000**
World Popl: **3,500**
Total Countries: **2**
People Cluster: **South Asia Muslim - other**
Main Language: **Maldivian**
Main Religion: **Islam**
Status: ✹ **Frontier Unreached**
Evangelicals: **0.00%**
Chr Adherents: **0.00%**
Scripture: **Portions**

www.joshuaproject.net

"Declare his glory among the nations." Psalm 96:3

Pray for the Nations

Gahala in Sri Lanka

Population: **11,000**
World Popl: **11,000**
Total Countries: **1**
People Cluster: **South Asia Buddhist**
Main Language: **Sinhala**
Main Religion: **Buddhism**
Status: ● **Unreached**
Evangelicals: **Unknown %**
Chr Adherents: **0.78%**
Scripture: **Complete Bible**

www.joshuaproject.net

"Declare his glory among the nations." Psalm 96:3

Pray for the Nations

Gauraykwallu in Sri Lanka

Population: **20,000**
World Popl: **20,000**
Total Countries: **1**
People Cluster: **South Asia Buddhist**
Main Language: **Sinhala**
Main Religion: **Buddhism**
Status: **Unreached**
Evangelicals: **Unknown %**
Chr Adherents: **3.88%**
Scripture: **Complete Bible**

www.joshuaproject.net

"Declare his glory among the nations." Psalm 96:3

Pray for the Nations

Hajam in Sri Lanka

Source: Steve Evans - Flickr

Population: **5,000**
World Popl: **5,268,000**
Total Countries: **5**
People Cluster: **South Asia Muslim - other**
Main Language: **Tamil**
Main Religion: **Islam**
Status: **Frontier Unreached**
Evangelicals: **0.00%**
Chr Adherents: **0.00%**
Scripture: **Complete Bible**

www.joshuaproject.net

"Declare his glory among the nations." Psalm 96:3

Pray for the Nations

Hakki Pikki in Sri Lanka

Source: Philipose Vaidyar

Population: **1,300**
World Popl: **31,300**
Total Countries: **2**
People Cluster: **South Asia Tribal - other**
Main Language: **Telugu**
Main Religion: **Hinduism**
Status: **Frontier Unreached**
Evangelicals: **0.00%**
Chr Adherents: **0.00%**
Scripture: **Complete Bible**

www.joshuaproject.net

"Declare his glory among the nations." Psalm 96:3

Pray for the Nations

Handi in Sri Lanka

Population: **1,800**
World Popl: **1,800**
Total Countries: **1**
People Cluster: **South Asia Buddhist**
Main Language: **Sinhala**
Main Religion: **Buddhism**
Status: **Frontier Unreached**
Evangelicals: **0.00%**
Chr Adherents: **0.00%**
Scripture: **Complete Bible**

www.joshuaproject.net

"Declare his glory among the nations." Psalm 96:3

Pray for the Nations

Hanomoreyo in Sri Lanka

Population: **5,500**
World Popl: **5,500**
Total Countries: **1**
People Cluster: **South Asia Buddhist**
Main Language: **Sinhala**
Main Religion: **Buddhism**
Status: **Frontier Unreached**
Evangelicals: **0.00%**
Chr Adherents: **0.00%**
Scripture: **Complete Bible**

www.joshuaproject.net

"Declare his glory among the nations." Psalm 96:3

Pray for the Nations

Heeri in Sri Lanka

Population: **18,000**
World Popl: **18,000**
Total Countries: **1**
People Cluster: **South Asia Buddhist**
Main Language: **Sinhala**
Main Religion: **Buddhism**
Status: **Unreached**
Evangelicals: **Unknown %**
Chr Adherents: **1.59%**
Scripture: **Complete Bible**

www.joshuaproject.net

"Declare his glory among the nations." Psalm 96:3

Pray for the Nations

Henawalayo in Sri Lanka

Population: **20,000**
World Popl: **20,000**
Total Countries: **1**
People Cluster: **South Asia Buddhist**
Main Language: **Sinhala**
Main Religion: **Buddhism**
Status: **Unreached**
Evangelicals: **Unknown %**
Chr Adherents: **3.71%**
Scripture: **Complete Bible**

www.joshuaproject.net

"Declare his glory among the nations." Psalm 96:3

Pray for the Nations

Ilavan in Sri Lanka

Source: Nazly Ahmed - Flickr

Population: **71,000**
World Popl: **6,948,000**
Total Countries: **2**
People Cluster: **South Asia Hindu - other**
Main Language: **Tamil**
Main Religion: **Hinduism**
Status: **Frontier Unreached**
Evangelicals: **Unknown %**
Chr Adherents: **0.09%**
Scripture: **Complete Bible**

www.joshuaproject.net

"Declare his glory among the nations." Psalm 96:3

Pray for the Nations

Japanese in Sri Lanka

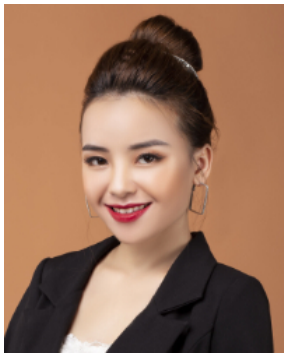

Source: N-Y-C - Pixabay

Population: **2,400**
World Popl: **119,868,700**
Total Countries: **48**
People Cluster: **Japanese**
Main Language: **Japanese**
Main Religion: **Buddhism**
Status: **Unreached**
Evangelicals: **Unknown %**
Chr Adherents: **2.87%**
Scripture: **Complete Bible**

www.joshuaproject.net

"Declare his glory among the nations." Psalm 96:3

Pray for the Nations

Jat (Hindu traditions) in Sri Lanka

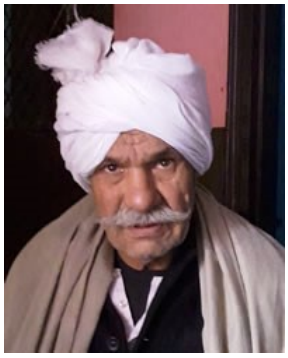

Source: Anonymous

Population: **1,600**
World Popl: **16,201,800**
Total Countries: **4**
People Cluster: **South Asia Hindu - Jat**
Main Language: **Punjabi, Eastern**
Main Religion: **Hinduism**
Status: **Frontier Unreached**
Evangelicals: **0.00%**
Chr Adherents: **0.00%**
Scripture: **Complete Bible**

www.joshuaproject.net

"Declare his glory among the nations." Psalm 96:3

Pray for the Nations

Jat (Muslim traditions) in Sri Lanka

Source: Steve Evans - Flickr

Population: **1,800**
World Popl: **14,490,500**
Total Countries: **6**
People Cluster: **South Asia Muslim - Jat**
Main Language: **Punjabi, Western**
Main Religion: **Islam**
Status: **Frontier Unreached**
Evangelicals: **0.00%**
Chr Adherents: **0.00%**
Scripture: **New Testament**

www.joshuaproject.net

"Declare his glory among the nations." Psalm 96:3

Pray for the Nations

Javanese in Sri Lanka

Source: Anonymous

Population: **8,800**
World Popl: **18,520,800**
Total Countries: **9**
People Cluster: **Java**
Main Language: **Javanese**
Main Religion: **Islam**
Status: **Frontier Unreached**
Evangelicals: **0.00%**
Chr Adherents: **0.00%**
Scripture: **Complete Bible**

www.joshuaproject.net

"Declare his glory among the nations." Psalm 96:3

Pray for the Nations

Kapu in Sri Lanka

Source: Anonymous

Population: **1,400**
World Popl: **13,920,400**
Total Countries: **2**
People Cluster: **South Asia Hindu - Kapu**
Main Language: **Telugu**
Main Religion: **Hinduism**
Status: **Frontier Unreached**
Evangelicals: **0.00%**
Chr Adherents: **0.00%**
Scripture: **Complete Bible**

www.joshuaproject.net

"Declare his glory among the nations." Psalm 96:3

Pray for the Nations

Kinnara in Sri Lanka

Source: Daniel J. Rao - Shutterstock

Population: **29,000**
World Popl: **29,000**
Total Countries: **1**
People Cluster: **South Asia Buddhist**
Main Language: **Sinhala**
Main Religion: **Buddhism**
Status: **Unreached**
Evangelicals: **Unknown %**
Chr Adherents: **0.46%**
Scripture: **Complete Bible**

www.joshuaproject.net

"Declare his glory among the nations." Psalm 96:3

Pray for the Nations

Konta Durayi in Sri Lanka

Population: **2,000**
World Popl: **2,000**
Total Countries: **1**
People Cluster: **South Asia Buddhist**
Main Language: **Sinhala**
Main Religion: **Buddhism**
Status: **Frontier Unreached**
Evangelicals: **0.00%**
Chr Adherents: **0.00%**
Scripture: **Complete Bible**

www.joshuaproject.net

"Declare his glory among the nations." Psalm 96:3

Pray for the Nations

Kuravan (Hindu traditions) in Sri Lanka

Source: Anonymous

Population: **4,100**
World Popl: **509,100**
Total Countries: **2**
People Cluster: **South Asia Dalit - other**
Main Language: **Tamil**
Main Religion: **Hinduism**
Status: **Frontier Unreached**
Evangelicals: **0.00%**
Chr Adherents: **0.00%**
Scripture: **Complete Bible**

www.joshuaproject.net

"Declare his glory among the nations." Psalm 96:3

Pray for the Nations

Malay, Javar in Sri Lanka

Source: Faiz Zaki - Shutterstock

Population: **44,000**
World Popl: **18,383,300**
Total Countries: **24**
People Cluster: **Malay**
Main Language: **Sri Lankan Malay Creole**
Main Religion: **Islam**
Status: **Frontier Unreached**
Evangelicals: **0.00%**
Chr Adherents: **0.00%**
Scripture: **Translation Needed**

www.joshuaproject.net

"Declare his glory among the nations." Psalm 96:3

Pray for the Nations

Mappila in Sri Lanka

Source: Shagil Kannur - Wikimedia

Population: **11,000**
World Popl: **10,368,000**
Total Countries: **2**
People Cluster: **South Asia Muslim - other**
Main Language: **Malayalam**
Main Religion: **Islam**
Status: **Frontier Unreached**
Evangelicals: **0.00%**
Chr Adherents: **0.00%**
Scripture: **Complete Bible**

www.joshuaproject.net

"Declare his glory among the nations." Psalm 96:3

Pray for the Nations

Marakkalage in Sri Lanka

Population: **9,100**
World Popl: **9,100**
Total Countries: **1**
People Cluster: **South Asia Muslim - other**
Main Language: **Tamil**
Main Religion: **Islam**
Status: **Frontier Unreached**
Evangelicals: **0.00%**
Chr Adherents: **0.00%**
Scripture: **Complete Bible**

www.joshuaproject.net

"Declare his glory among the nations." Psalm 96:3

Pray for the Nations

Memon in Sri Lanka

Source: Anonymous

Population: **2,100**
World Popl: **890,100**
Total Countries: **3**
People Cluster: **South Asia Muslim - other**
Main Language: **Gujarati**
Main Religion: **Islam**
Status: **Frontier Unreached**
Evangelicals: **0.00%**
Chr Adherents: **0.00%**
Scripture: **Complete Bible**

www.joshuaproject.net

"Declare his glory among the nations." Psalm 96:3

Pray for the Nations

Mukkuvan (Hindu traditions) in Sri Lanka

Population: **1,100**
World Popl: **188,100**
Total Countries: **2**
People Cluster: **South Asia Hindu - other**
Main Language: **Tamil**
Main Religion: **Hinduism**
Status: **Unreached**
Evangelicals: **Unknown %**
Chr Adherents: **2.78%**
Scripture: **Complete Bible**

www.joshuaproject.net

"Declare his glory among the nations." Psalm 96:3

Pray for the Nations

Nadar (Hindu traditions) in Sri Lanka

Source: Anonymous

Population: **26,000**
World Popl: **3,591,000**
Total Countries: **2**
People Cluster: **South Asia Hindu - other**
Main Language: **Tamil**
Main Religion: **Hinduism**
Status: **Frontier Unreached**
Evangelicals: **0.00%**
Chr Adherents: **0.00%**
Scripture: **Complete Bible**

www.joshuaproject.net

"Declare his glory among the nations." Psalm 96:3

Pray for the Nations

Nair in Sri Lanka

Source: Thachan Makan - Wikimedia

Population: **4,200**
World Popl: **7,974,200**
Total Countries: **2**
People Cluster: **South Asia Forward Caste**
Main Language: **Tamil**
Main Religion: **Hinduism**
Status: **Unreached**
Evangelicals: **Unknown %**
Chr Adherents: **0.51%**
Scripture: **Complete Bible**

www.joshuaproject.net

"Declare his glory among the nations." Psalm 96:3

Pray for the Nations

Navait in Sri Lanka

Population: **18,000**
World Popl: **86,000**
Total Countries: **2**
People Cluster: **South Asia Muslim - other**
Main Language: **Tamil**
Main Religion: **Islam**
Status: **Frontier Unreached**
Evangelicals: **0.00%**
Chr Adherents: **0.00%**
Scripture: **Complete Bible**

www.joshuaproject.net

"Declare his glory among the nations." Psalm 96:3

Pray for the Nations

Osta (Nasuva) in Sri Lanka

Population: **8,400**
World Popl: **8,400**
Total Countries: **1**
People Cluster: **South Asia Muslim - other**
Main Language: **Tamil**
Main Religion: **Islam**
Status: **Frontier Unreached**
Evangelicals: **0.00%**
Chr Adherents: **0.00%**
Scripture: **Complete Bible**

www.joshuaproject.net

"Declare his glory among the nations." Psalm 96:3

Pray for the Nations

Pallan (Hindu traditions) in Sri Lanka

Source: Anonymous

Population: **47,000**
World Popl: **2,969,000**
Total Countries: **2**
People Cluster: **South Asia Dalit - other**
Main Language: **Tamil**
Main Religion: **Hinduism**
Status: **Frontier Unreached**
Evangelicals: **0.00%**
Chr Adherents: **0.00%**
Scripture: **Complete Bible**

www.joshuaproject.net

"Declare his glory among the nations." Psalm 96:3

Pray for the Nations

Paraiyan (Hindu traditions) in Sri Lanka

Source: Anonymous

Population: **105,000**
World Popl: **2,713,000**
Total Countries: **2**
People Cluster: **South Asia Dalit - other**
Main Language: **Tamil**
Main Religion: **Hinduism**
Status: **Frontier Unreached**
Evangelicals: **0.00%**
Chr Adherents: **0.00%**
Scripture: **Complete Bible**

www.joshuaproject.net

"Declare his glory among the nations." Psalm 96:3

Pray for the Nations

Paravan (Hindu traditions) in Sri Lanka

Source: Nithi Anand - Flickr

Population: **1,900**
World Popl: **105,900**
Total Countries: **2**
People Cluster: **South Asia Dalit - other**
Main Language: **Tamil**
Main Religion: **Hinduism**
Status: **Frontier Unreached**
Evangelicals: **0.00%**
Chr Adherents: **0.00%**
Scripture: **Complete Bible**

www.joshuaproject.net

"Declare his glory among the nations." Psalm 96:3

Pray for the Nations

Pashtun, Pathan in Sri Lanka

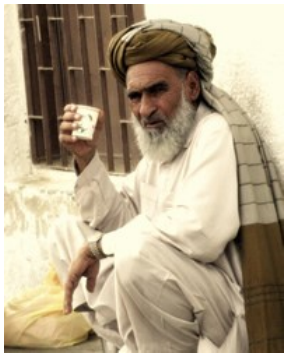

Source: Soham Banerjee - Wikimedia

Population: **42,000**
World Popl: **9,332,000**
Total Countries: **4**
People Cluster: **South Asia Muslim - Pasht**
Main Language: **Tamil**
Main Religion: **Islam**
Status: **Frontier Unreached**
Evangelicals: **0.00%**
Chr Adherents: **0.00%**
Scripture: **Complete Bible**

www.joshuaproject.net

"Declare his glory among the nations." Psalm 96:3

Pray for the Nations

Pidayne Danno in Sri Lanka

Population: **9,100**
World Popl: **9,100**
Total Countries: **1**
People Cluster: **South Asia Buddhist**
Main Language: **Sinhala**
Main Religion: **Buddhism**
Status: **Unreached**
Evangelicals: **Unknown %**
Chr Adherents: **3.51%**
Scripture: **Complete Bible**

www.joshuaproject.net

"Declare his glory among the nations." Psalm 96:3

Pray for the Nations

Primanar in Sri Lanka

Source: Peter van der Sluijs - Wikimedia

Population: **74,000**
World Popl: **74,000**
Total Countries: **1**
People Cluster: **South Asia Hindu - other**
Main Language: **Tamil**
Main Religion: **Hinduism**
Status: **Unreached**
Evangelicals: **Unknown %**
Chr Adherents: **3.07%**
Scripture: **Complete Bible**

www.joshuaproject.net

"Declare his glory among the nations." Psalm 96:3

Pray for the Nations

Radayo in Sri Lanka

Population: **1,800**
World Popl: **1,800**
Total Countries: **1**
People Cluster: **South Asia Buddhist**
Main Language: **Sinhala**
Main Religion: **Buddhism**
Status: **Frontier Unreached**
Evangelicals: **0.00%**
Chr Adherents: **0.00%**
Scripture: **Complete Bible**

www.joshuaproject.net

"Declare his glory among the nations." Psalm 96:3

Pray for the Nations

Rajput (Hindu traditions) in Sri Lanka

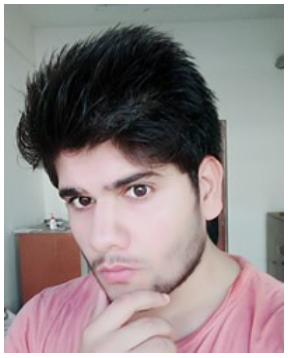

Source: Anonymous

Population: **2,300**
World Popl: **27,767,800**
Total Countries: **6**
People Cluster: **South Asia Forward Caste**
Main Language: **Hindi**
Main Religion: **Hinduism**
Status: **Frontier Unreached**
Evangelicals: **0.00%**
Chr Adherents: **0.00%**
Scripture: **Complete Bible**

www.joshuaproject.net

"Declare his glory among the nations." Psalm 96:3

Pray for the Nations

Rajput (Muslim traditions) in Sri Lanka

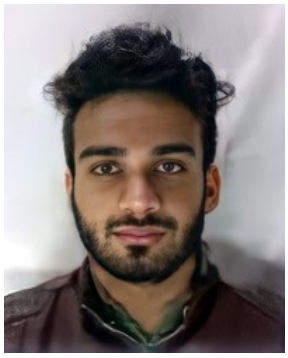

Source: Anonymous

Population: **1,500**
World Popl: **7,224,500**
Total Countries: **5**
People Cluster: **South Asia Muslim - Rajpu**
Main Language: **Punjabi, Western**
Main Religion: **Islam**
Status: **Frontier Unreached**
Evangelicals: **0.00%**
Chr Adherents: **0.00%**
Scripture: **New Testament**

www.joshuaproject.net

"Declare his glory among the nations." Psalm 96:3

Pray for the Nations

Rodiya in Sri Lanka

Population: **18,000**
World Popl: **18,000**
Total Countries: **1**
People Cluster: **South Asia Buddhist**
Main Language: **Sinhala**
Main Religion: **Buddhism**
Status: **Frontier Unreached**
Evangelicals: **0.00%**
Chr Adherents: **0.00%**
Scripture: **Complete Bible**

www.joshuaproject.net

"Declare his glory among the nations." Psalm 96:3

Pray for the Nations

Sayyid in Sri Lanka

Source: Anonymous

Population: **51,000**
World Popl: **17,921,000**
Total Countries: **5**
People Cluster: **South Asia Muslim - Sayyi**
Main Language: **Tamil**
Main Religion: **Islam**
Status: **Frontier Unreached**
Evangelicals: **0.00%**
Chr Adherents: **0.00%**
Scripture: **Complete Bible**

www.joshuaproject.net

"Declare his glory among the nations." Psalm 96:3

Pray for the Nations

Shaikh in Sri Lanka

Source: Mikhail Nilov - Pexels

Population: **208,000**
World Popl: **219,155,100**
Total Countries: **9**
People Cluster: **South Asia Muslim - Shaik**
Main Language: **Tamil**
Main Religion: **Islam**
Status: **Frontier Unreached**
Evangelicals: **0.00%**
Chr Adherents: **0.00%**
Scripture: **Complete Bible**

www.joshuaproject.net

"Declare his glory among the nations." Psalm 96:3

Pray for the Nations

Sindhi (Muslim traditions) in Sri Lanka

Source: Khalid Mahmood - Wikimedia

Population: **1,000**
World Popl: **192,200**
Total Countries: **4**
People Cluster: **South Asia Muslim - other**
Main Language: **Sindhi**
Main Religion: **Islam**
Status: **Frontier Unreached**
Evangelicals: **0.00%**
Chr Adherents: **0.00%**
Scripture: **Complete Bible**

www.joshuaproject.net

"Declare his glory among the nations." Psalm 96:3

Pray for the Nations

Sonar (Hindu traditions) in Sri Lanka

Source: Steve Evans - Flickr

Population: **6,400**
World Popl: **8,443,400**
Total Countries: **5**
People Cluster: **South Asia Hindu - Sonar**
Main Language: **Tamil**
Main Religion: **Hinduism**
Status: **Unreached**
Evangelicals: **Unknown %**
Chr Adherents: **1.00%**
Scripture: **Complete Bible**

www.joshuaproject.net

"Declare his glory among the nations." Psalm 96:3

Pray for the Nations

Sri Lanka Chetti in Sri Lanka

Population: **6,500**
World Popl: **6,500**
Total Countries: **1**
People Cluster: **South Asia Hindu - other**
Main Language: **Tamil**
Main Religion: **Hinduism**
Status: **Frontier Unreached**
Evangelicals: **0.00%**
Chr Adherents: **0.00%**
Scripture: **Complete Bible**

www.joshuaproject.net

"Declare his glory among the nations." Psalm 96:3

Pray for the Nations

Sri Lanka Moor in Sri Lanka

Source: Vishnu Vasu - Pixabay

Population: **493,000**
World Popl: **493,000**
Total Countries: **1**
People Cluster: **South Asia Muslim - other**
Main Language: **Tamil**
Main Religion: **Islam**
Status: **Frontier Unreached**
Evangelicals: **0.00%**
Chr Adherents: **0.00%**
Scripture: **Complete Bible**

www.joshuaproject.net

"Declare his glory among the nations." Psalm 96:3

Pray for the Nations

Tamil (Muslim traditions) in Sri Lanka

Source: Frisse82 - Flickr

Population: **1,175,000**
World Popl: **5,007,000**
Total Countries: **2**
People Cluster: **South Asia Muslim - other**
Main Language: **Tamil**
Main Religion: **Islam**
Status: **Frontier Unreached**
Evangelicals: **0.00%**
Chr Adherents: **0.00%**
Scripture: **Complete Bible**

www.joshuaproject.net

"Declare his glory among the nations." Psalm 96:3

Pray for the Nations

Tondagattan in Sri Lanka

Population: **1,600**
World Popl: **1,600**
Total Countries: **1**
People Cluster: **South Asia Buddhist**
Main Language: **Sinhala**
Main Religion: **Buddhism**
Status: **Frontier Unreached**
Evangelicals: **0.00%**
Chr Adherents: **0.00%**
Scripture: **Complete Bible**

www.joshuaproject.net

"Declare his glory among the nations." Psalm 96:3

Pray for the Nations

Vannan (Hindu traditions) in Sri Lanka

Source: Anonymous

Population: **26,000**
World Popl: **128,000**
Total Countries: **2**
People Cluster: **South Asia Hindu - other**
Main Language: **Tamil**
Main Religion: **Hinduism**
Status: **Frontier Unreached**
Evangelicals: **0.00%**
Chr Adherents: **0.00%**
Scripture: **Complete Bible**

www.joshuaproject.net

"Declare his glory among the nations." Psalm 96:3

Pray for the Nations

Vellidura in Sri Lanka

Population: **1,300**
World Popl: **1,300**
Total Countries: **1**
People Cluster: **South Asia Buddhist**
Main Language: **Sinhala**
Main Religion: **Buddhism**
Status: **Frontier Unreached**
Evangelicals: **0.00%**
Chr Adherents: **0.00%**
Scripture: **Complete Bible**

www.joshuaproject.net

"Declare his glory among the nations." Psalm 96:3

Pray for the Nations

Viswakarma in Sri Lanka

Source: Anonymous

Population: **7,400**
World Popl: **7,609,400**
Total Countries: **2**
People Cluster: **South Asia Hindu - Viswak**
Main Language: **Tamil**
Main Religion: **Hinduism**
Status: **Unreached**
Evangelicals: **Unknown %**
Chr Adherents: **2.80%**
Scripture: **Complete Bible**

www.joshuaproject.net

"Declare his glory among the nations." Psalm 96:3

Pray for the Nations

Yadav (Hindu traditions) in Sri Lanka

Source: Anonymous

Population: **7,500**
World Popl: **42,030,400**
Total Countries: **6**
People Cluster: **South Asia Hindu - Yadav**
Main Language: **Tamil**
Main Religion: **Hinduism**
Status: **Unreached**
Evangelicals: **Unknown %**
Chr Adherents: **0.85%**
Scripture: **Complete Bible**

www.joshuaproject.net

"Declare his glory among the nations." Psalm 96:3

Pray for the Nations

Yamannu in Sri Lanka

Population: **80,000**
World Popl: **80,000**
Total Countries: **1**
People Cluster: **South Asia Buddhist**
Main Language: **Sinhala**
Main Religion: **Buddhism**
Status: **Unreached**
Evangelicals: **Unknown %**
Chr Adherents: **3.68%**
Scripture: **Complete Bible**

www.joshuaproject.net

"Declare his glory among the nations." Psalm 96:3