Pray for the Nations

Afghani, general in Australia

Source: Franz - Pixabay

Population: **33,000**
World Popl: **918,900**
Total Countries: **12**
People Cluster: **South Asia Muslim - Pasht**
Main Language: **Dari**
Main Religion: **Islam**
Status: **Frontier Unreached**
Evangelicals: **0.00%**
Chr Adherents: **0.00%**
Scripture: **Complete Bible**

www.joshuaproject.net

"Declare his glory among the nations." Psalm 96:3

Pray for the Nations

Arab, general in Australia

Source: Praying Through the Arabian Peni

Population: **51,000**
World Popl: **2,252,400**
Total Countries: **8**
People Cluster: **Arab World, general**
Main Language: **Arabic, Mesopotamian**
Main Religion: **Islam**
Status: **Unreached**
Evangelicals: **0.30%**
Chr Adherents: **0.50%**
Scripture: **New Testament**

www.joshuaproject.net

"Declare his glory among the nations." Psalm 96:3

Pray for the Nations

Arab, Iraqi in Australia

Source: Christiaan Briggs - Wikimedia

Population: **72,000**
World Popl: **21,538,900**
Total Countries: **24**
People Cluster: **Arab, Levant**
Main Language: **Arabic, Mesopotamian**
Main Religion: **Islam**
Status: **Unreached**
Evangelicals: **1.00%**
Chr Adherents: **4.00%**
Scripture: **New Testament**

www.joshuaproject.net

"Declare his glory among the nations." Psalm 96:3

Pray for the Nations

Bosniak in Australia

Source: MichaÅ, Huniewicz - Flickr

Population: **17,000**
World Popl: **3,158,500**
Total Countries: **24**
People Cluster: **Slav, Southern**
Main Language: **Bosnian**
Main Religion: **Islam**
Status: **Unreached**
Evangelicals: **0.30%**
Chr Adherents: **0.50%**
Scripture: **Complete Bible**

www.joshuaproject.net

"Declare his glory among the nations." Psalm 96:3

Pray for the Nations

Burmese in Australia

Source: Anonymous

Population: **18,000**
World Popl: **31,959,500**
Total Countries: **18**
People Cluster: **Burmese**
Main Language: **Burmese**
Main Religion: **Buddhism**
Status: **Unreached**
Evangelicals: **0.07%**
Chr Adherents: **0.35%**
Scripture: **Complete Bible**

www.joshuaproject.net

"Declare his glory among the nations." Psalm 96:3

Pray for the Nations

Cypriots, Turkish in Australia

Source: Ozan Huseyin - Flickr

Population: **30,000**
World Popl: **398,000**
Total Countries: **5**
People Cluster: **Turkish**
Main Language: **Turkish**
Main Religion: **Islam**
Status: **Unreached**
Evangelicals: **0.70%**
Chr Adherents: **0.80%**
Scripture: **Complete Bible**

www.joshuaproject.net

"Declare his glory among the nations." Psalm 96:3

Pray for the Nations

Gujarati in Australia

Source: Anonymous

Population: **55,000**
World Popl: **3,463,800**
Total Countries: **29**
People Cluster: **South Asia Hindu - other**
Main Language: **Gujarati**
Main Religion: **Hinduism**
Status: **Unreached**
Evangelicals: **0.00%**
Chr Adherents: **2.00%**
Scripture: **Complete Bible**

www.joshuaproject.net

"Declare his glory among the nations." Psalm 96:3

Pray for the Nations

Hazara in Australia

Source: Anonymous

Population: **23,000**
World Popl: **4,449,300**
Total Countries: **9**
People Cluster: **Persian**
Main Language: **Hazaragi**
Main Religion: **Islam**
Status: **Frontier Unreached**
Evangelicals: **0.03%**
Chr Adherents: **0.03%**
Scripture: **Portions**

www.joshuaproject.net

"Declare his glory among the nations." Psalm 96:3

Pray for the Nations

Hmong Njua in Australia

Source: AlivePhoto - Shutterstock

Population: **2,700**
World Popl: **777,700**
Total Countries: **10**
People Cluster: **Miao / Hmong**
Main Language: **Hmong Njua**
Main Religion: **Ethnic Religions**
Status: **Unreached**
Evangelicals: **2.00%**
Chr Adherents: **4.00%**
Scripture: **Complete Bible**

www.joshuaproject.net

"Declare his glory among the nations." Psalm 96:3

Pray for the Nations

Japanese in Australia

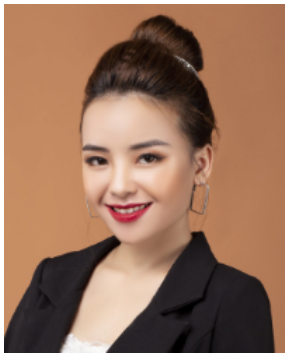

Source: N-Y-C - Pixabay

Population: **59,000**
World Popl: **119,868,700**
Total Countries: **48**
People Cluster: **Japanese**
Main Language: **Japanese**
Main Religion: **Buddhism**
Status: **Unreached**
Evangelicals: **1.60%**
Chr Adherents: **5.00%**
Scripture: **Complete Bible**

www.joshuaproject.net

"Declare his glory among the nations." Psalm 96:3

Pray for the Nations

Jewish, English-speaking in Australia

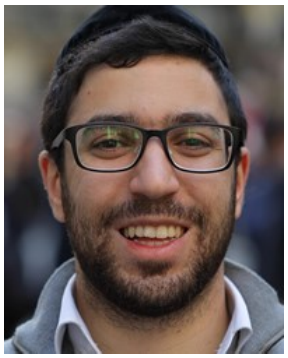

Source: blvdone - Shutterstock

Population: **121,000**
World Popl: **5,400,800**
Total Countries: **13**
People Cluster: **Jewish**
Main Language: **English**
Main Religion: **Ethnic Religions**
Status: **Unreached**
Evangelicals: **0.02%**
Chr Adherents: **1.00%**
Scripture: **Complete Bible**

www.joshuaproject.net

"Declare his glory among the nations." Psalm 96:3

Pray for the Nations

Khmer in Australia

Source: Ari V - Shutterstock

Population: **36,000**
World Popl: **16,122,000**
Total Countries: **13**
People Cluster: **Mon-Khmer**
Main Language: **Khmer**
Main Religion: **Buddhism**
Status: **Unreached**
Evangelicals: **1.40%**
Chr Adherents: **5.00%**
Scripture: **Complete Bible**

www.joshuaproject.net

"Declare his glory among the nations." Psalm 96:3

Pray for the Nations

Kurd, Kurmanji in Australia

Source: manothegreek

Population: **4,600**
World Popl: **14,704,900**
Total Countries: **33**
People Cluster: **Kurd**
Main Language: **Kurdish, Northern**
Main Religion: **Islam**
Status: **Unreached**
Evangelicals: **0.70%**
Chr Adherents: **1.00%**
Scripture: **Complete Bible**

www.joshuaproject.net

"Declare his glory among the nations." Psalm 96:3

Pray for the Nations

Lao in Australia

Source: Cambodia Research Network

Population: **12,000**
World Popl: **3,957,600**
Total Countries: **11**
People Cluster: **Lao**
Main Language: **Lao**
Main Religion: **Buddhism**
Status: **Unreached**
Evangelicals: **1.90%**
Chr Adherents: **3.50%**
Scripture: **Complete Bible**

www.joshuaproject.net

"Declare his glory among the nations." Psalm 96:3

Pray for the Nations

Malay in Australia

Source: Faiz Zaki - Shutterstock

Population: **181,000**
World Popl: **18,383,300**
Total Countries: **24**
People Cluster: **Malay**
Main Language: **Malay**
Main Religion: **Islam**
Status: **Unreached**
Evangelicals: **0.25%**
Chr Adherents: **0.30%**
Scripture: **Complete Bible**

www.joshuaproject.net

"Declare his glory among the nations." Psalm 96:3

Pray for the Nations

Malay, Cocos Islands in Australia

Source: Dragonboy13 - Wikimedia

Population: **1,300**
World Popl: **8,500**
Total Countries: **4**
People Cluster: **Malay**
Main Language: **Malay, Cocos Islands**
Main Religion: **Islam**
Status: **Frontier Unreached**
Evangelicals: **0.00%**
Chr Adherents: **0.00%**
Scripture: **Translation Needed**

www.joshuaproject.net

"Declare his glory among the nations." Psalm 96:3

Pray for the Nations

Mandaean in Australia

Source: Suomen Mandean Yhdistys - Wikime

Population: **4,300**
World Popl: **73,000**
Total Countries: **6**
People Cluster: **Assyrian / Aramaic**
Main Language: **Neo-Mandaic**
Main Religion: **Other / Small**
Status: **Frontier Unreached**
Evangelicals: **0.00%**
Chr Adherents: **0.00%**
Scripture: **Unspecified**

www.joshuaproject.net

"Declare his glory among the nations." Psalm 96:3

Pray for the Nations

Mongol, Khalka in Australia

Source: gradlon - Flickr

Population: **2,200**
World Popl: **2,551,300**
Total Countries: **12**
People Cluster: **Mongolian**
Main Language: **Mongolian, Halh**
Main Religion: **Ethnic Religions**
Status: **Frontier Unreached**
Evangelicals: **0.00%**
Chr Adherents: **0.00%**
Scripture: **Complete Bible**

www.joshuaproject.net

"Declare his glory among the nations." Psalm 96:3

Pray for the Nations

Nepali, general in Australia

Source: travelwayoflife - Flickr

Population: **135,000**
World Popl: **868,400**
Total Countries: **10**
People Cluster: **South Asia Hindu - other**
Main Language: **Nepali**
Main Religion: **Hinduism**
Status: **Unreached**
Evangelicals: **1.50%**
Chr Adherents: **2.00%**
Scripture: **Complete Bible**

www.joshuaproject.net

"Declare his glory among the nations." Psalm 96:3

Pray for the Nations

Pashtun, Northern in Australia

Source: Don LaVange - Flickr

Population: **10,000**
World Popl: **40,163,200**
Total Countries: **18**
People Cluster: **South Asia Muslim - Pasht**
Main Language: **Pashto, Northern**
Main Religion: **Islam**
Status: **Frontier Unreached**
Evangelicals: **0.00%**
Chr Adherents: **0.00%**
Scripture: **Complete Bible**

www.joshuaproject.net

"Declare his glory among the nations." Psalm 96:3

Pray for the Nations

Persian in Australia

Source: Hamed Saber - Flickr

Population: **62,000**
World Popl: **46,396,400**
Total Countries: **42**
People Cluster: **Persian**
Main Language: **Persian, Iranian**
Main Religion: **Islam**
Status: **Unreached**
Evangelicals: **0.70%**
Chr Adherents: **0.80%**
Scripture: **Complete Bible**

www.joshuaproject.net

"Declare his glory among the nations." Psalm 96:3

Pray for the Nations

Punjabi in Australia

Source: Web Flippy - Pixabay

Population: **138,000**
World Popl: **2,160,600**
Total Countries: **18**
People Cluster: **South Asia Muslim - other**
Main Language: **Punjabi, Eastern**
Main Religion: **Islam**
Status: **Unreached**
Evangelicals: **0.60%**
Chr Adherents: **1.00%**
Scripture: **Complete Bible**

www.joshuaproject.net

"Declare his glory among the nations." Psalm 96:3

Pray for the Nations

Rohingya in Australia

Source: digital.democracy - Flickr

Population: **2,400**
World Popl: **2,224,500**
Total Countries: **9**
People Cluster: **South Asia Muslim - other**
Main Language: **Rohingya**
Main Religion: **Islam**
Status: **Frontier Unreached**
Evangelicals: **0.00%**
Chr Adherents: **0.00%**
Scripture: **Portions**

www.joshuaproject.net

"Declare his glory among the nations." Psalm 96:3

Pray for the Nations

Sinhalese in Australia

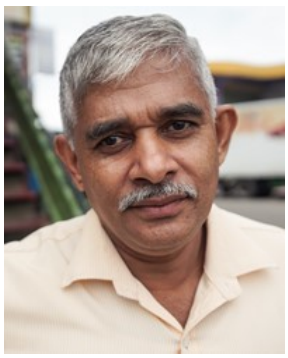

Source: The Road Provides - Shutterstock

Population: **70,000**
World Popl: **399,800**
Total Countries: **17**
People Cluster: **South Asia Buddhist**
Main Language: **Sinhala**
Main Religion: **Buddhism**
Status: **Frontier Unreached**
Evangelicals: **0.00%**
Chr Adherents: **0.00%**
Scripture: **Complete Bible**

www.joshuaproject.net

"Declare his glory among the nations." Psalm 96:3

Pray for the Nations

Somali in Australia

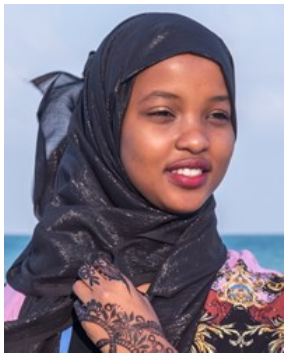

Source: MarosMatousek - Shutterstock

Population: **15,000**
World Popl: **26,240,400**
Total Countries: **25**
People Cluster: **Somali**
Main Language: **Somali**
Main Religion: **Islam**
Status: **Frontier Unreached**
Evangelicals: **0.00%**
Chr Adherents: **0.00%**
Scripture: **Complete Bible**

www.joshuaproject.net

"Declare his glory among the nations." Psalm 96:3

Pray for the Nations

Swahili in Australia

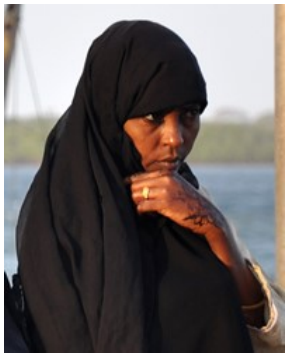

Source: Luciano Rizzello - Flickr

Population: **12,000**
World Popl: **1,182,700**
Total Countries: **25**
People Cluster: **Bantu, Swahili**
Main Language: **Swahili**
Main Religion: **Islam**
Status: **Unreached**
Evangelicals: **0.60%**
Chr Adherents: **3.00%**
Scripture: **Complete Bible**

www.joshuaproject.net

"Declare his glory among the nations." Psalm 96:3

Pray for the Nations

Tamil in Australia

Source: Anonymous

Population: **77,000**
World Popl: **2,856,800**
Total Countries: **20**
People Cluster: **South Asia Hindu - other**
Main Language: **Tamil**
Main Religion: **Hinduism**
Status: **Unreached**
Evangelicals: **1.00%**
Chr Adherents: **2.00%**
Scripture: **Complete Bible**

www.joshuaproject.net

"Declare his glory among the nations." Psalm 96:3

Pray for the Nations

Thai in Australia

Source: Deepak Meena - Pixabay

Population: **60,000**
World Popl: **24,236,500**
Total Countries: **29**
People Cluster: **Thai**
Main Language: **Thai**
Main Religion: **Buddhism**
Status: **Unreached**
Evangelicals: **0.30%**
Chr Adherents: **0.80%**
Scripture: **Complete Bible**

www.joshuaproject.net

"Declare his glory among the nations." Psalm 96:3

Pray for the Nations

Tibetan in Australia

Source: szyj351 - Pixabay

Population: **1,500**
World Popl: **1,133,900**
Total Countries: **14**
People Cluster: **Tibetan**
Main Language: **Tibetan, Central**
Main Religion: **Buddhism**
Status: **Frontier Unreached**
Evangelicals: **0.00%**
Chr Adherents: **0.00%**
Scripture: **Complete Bible**

www.joshuaproject.net

"Declare his glory among the nations." Psalm 96:3

Pray for the Nations

Turk in Australia

Source: Anonymous

Population: **64,000**
World Popl: **67,069,900**
Total Countries: **68**
People Cluster: **Turkish**
Main Language: **Turkish**
Main Religion: **Islam**
Status: **Unreached**
Evangelicals: **0.15%**
Chr Adherents: **0.20%**
Scripture: **Complete Bible**

www.joshuaproject.net

"Declare his glory among the nations." Psalm 96:3

Pray for the Nations

Urdu in Australia

Source: Muzaffar Somro - Pixabay

Population: **73,000**
World Popl: **2,145,600**
Total Countries: **24**
People Cluster: **South Asia - other**
Main Language: **Urdu**
Main Religion: **Islam**
Status: **Frontier Unreached**
Evangelicals: **0.00%**
Chr Adherents: **0.00%**
Scripture: **Complete Bible**

www.joshuaproject.net

"Declare his glory among the nations." Psalm 96:3

Pray for the Nations

Uyghur in Australia

Source: EnricX - Flickr

Population: **5,200**
World Popl: **12,314,800**
Total Countries: **17**
People Cluster: **Uyghur**
Main Language: **Uyghur**
Main Religion: **Islam**
Status: **Unreached**
Evangelicals: **0.40%**
Chr Adherents: **0.50%**
Scripture: **Complete Bible**

www.joshuaproject.net

"Declare his glory among the nations." Psalm 96:3

Pray for the Nations

Jewish, English-speaking in Papua New Guinea

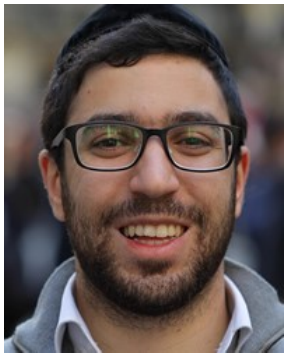

Source: blvdone - Shutterstock

Population:	**1,300**
World Popl:	**5,400,800**
Total Countries:	**13**
People Cluster:	**Jewish**
Main Language:	**English**
Main Religion:	**Ethnic Religions**
Status:	**Frontier Unreached**
Evangelicals:	**0.00%**
Chr Adherents:	**0.00%**
Scripture:	**Complete Bible**

www.joshuaproject.net

"Declare his glory among the nations." Psalm 96:3